

Model Documentation

**Natural Gas Transmission and
Distribution Module of the
National Energy Modeling System**

March 2004

Prepared by:

**Oil and Gas Division
Office of Integrated Analysis and Forecasting
Energy Information Administration**

For Further Information...

The Natural Gas Transmission and Distribution Module (NGTDM) of the National Energy Modeling System is developed and maintained by the Energy Information Administration (EIA), Office of Integrated Analysis and Forecasting. General questions about the use of the model can be addressed to James M. Kendell (202) 586-9646, Director of the Oil and Gas Division. Specific questions concerning the NGTDM may be addressed to:

Joe Benneche, EI-83
Forrestal Building, Room 2H026
1000 Independence Ave., S.W.
Washington, DC 20585
(202/586-6132)
Joseph.Benneche@eia.doe.gov

This report documents the archived version of the NGTDM that was used to produce the natural gas forecasts presented in the *Annual Energy Outlook 2004*, (DOE/EIA-0383(2004)). The purpose of this report is to provide a reference document for model analysts, users, and the public that defines the objectives of the model, describes its basic approach, and provides detail on the methodology employed.

The model documentation is updated annually to reflect significant model methodology and software changes that take place as the model develops. The next version of the documentation is planned to be released in the first quarter of 2005.

Contents

1.	Background/Overview	1-1
2.	Interface Between the NGTDM and the NEMS, Demand and Supply Representation	2-1
3.	Overview of Solution Methodology	3-1
4.	Interstate Transmission Submodule Solution Methodology	4-1
5.	Distributor Tariff Submodule Solution Methodology	5-1
6.	Pipeline Tariff Submodule Solution Methodology	6-1
7.	Model Assumptions, Inputs, and Outputs	7-1

Appendices

A.	NGTDM Model Abstract	A-1
B.	References	B-1
C.	NEMS Model Documentation Reports	C-1
D.	Model Equations	D-1
E.	Model Input Variables Mapped to Input Data Files	E-1
F.	Derived Data	F-1
G.	Variable Cross Reference Table	G-1

Figures

1-1	Schematic of the National Energy Modeling System	1-2
1-2	Natural Gas Transmission and Distribution Module (NGTDM) Regions	1-4
2-1	Primary Data Flows Between Oil and Gas Modules of NEMS	2-2
2-2	Electricity Market Module (EMM) Regions	2-6
2-3	Natural Gas Transmission and Distribution Module/Electricity Market Module (NGTDM/EMM) Regions	2-8
2-4	Oil and Gas Supply Module (OGSM) Regions	2-10
2-5	Natural Gas Transmission and Distribution Module/Oil and Gas Supply Module (NGTDM/OGSM) Regions	2-11
2-6	LNG Linear Program Schematic	2-17
3-1	Natural Gas Transmission and Distribution Module Network	3-2
3-2	Transshipment Node	3-3
3-3	Network Parameters and Variables	3-6
3-4	NGTDM Process Diagram	3-8
3-5	Principal Buyer/Seller Transaction Paths for Natural Gas Marketing	3-10
4-1	Acyclic Hierarchical Network of Primary Arcs	4-2
4-2	Simplified Example of Supply and Storage Links Across Networks	4-3
4-3	Interstate Transmission Submodule System Diagram	4-7
6-1	Pipeline Tariff Submodule System Diagram	6-3
6-2	A Representative Unit Capital Cost Curve of Capacity Expansion on a Network Arc	6-19

Tables

2-1	LNG Regasification and Liquefaction Regions	2-16
3-1	Demand and Supply Types at Each Transshipment Node in the Network	3-5
6-1	Illustration of Fixed and Variable Cost Classification	6-12
6-2	Approaches to Rate Design	6-13
6-3a	Illustration of Allocation of Fixed Costs to Rate Components	6-13
6-3b	Illustration of Allocation of Variable Costs to Rate Components	6-14
6-4	Approach to Projection of Rate Base and Capital Costs	6-21
6-5	Approach to Projection of Revenue Requirements: Capital-Related Costs and Taxes	6-28
6-6	Allocation Factors for a Straight Fixed Variable (SFV) Rate Design	6-33
6-7	Approach to Projection of Storage Cost of Service	6-38

1. Background/Overview

The Natural Gas Transmission and Distribution Module (NGTDM) is the component of the National Energy Modeling System (NEMS) that is used to represent the domestic natural gas transmission and distribution system. NEMS was developed in the Office of Integrated Analysis and Forecasting of the Energy Information Administration (EIA). NEMS is the third in a series of computer-based, midterm energy modeling systems used since 1974 by the EIA and its predecessor, the Federal Energy Administration, to analyze U.S. domestic energy-economy markets and develop projections. From 1982 through 1993, the Intermediate Future Forecasting System (IFFS) was used by the EIA for its analyses, and the Gas Analysis Modeling System (GAMS) was used within IFFS to represent natural gas markets. Prior to 1982, the Midterm Energy Forecasting System (MEFS), also referred to as the Project Independence Evaluation System (PIES), was employed. NEMS was developed to enhance and update EIA's modeling capability. Greater structural detail in NEMS permits the analysis of a broader range of energy issues.

The time horizon of NEMS is the midterm period, through the year 2025.¹ In order to represent the regional differences in energy markets, the component modules of NEMS function at regional levels appropriate for the markets represented, with subsequent aggregation/disaggregation to the Census Division level for reporting purposes. The projections in NEMS are developed using a market-based approach² to energy analysis, as had the earlier models. For each fuel and consuming sector, NEMS balances energy supply and demand, accounting for the economic competition between the various fuels and sources. NEMS is organized and implemented as a modular system.³ The NEMS modules represent each of the fuel supply markets, conversion sectors, and end-use consumption sectors of the energy system. NEMS also includes macroeconomic and international modules. Also, a routine was added to the system that determines annual fees for carbon to limit carbon emissions from fuel combustion to user-specified levels. The primary flows of information between each of these modules are the delivered prices of energy to the end user and the quantities consumed by product, Census Division, and end-use sector. The delivered prices of fuel encompass all the activities necessary to produce (or import), and transport fuels to the end user. The information flows also include other data such as economic activity, domestic production activity, and international petroleum supply availability.

The integrating routine of NEMS controls the execution of each of the component modules. The modular design provides the capability to execute modules individually, thus allowing independent analysis with, as well as development of, individual modules. This modularity allows the use of the methodology and level of detail most appropriate for each energy sector. NEMS solves by iteratively calling each module in sequence until the delivered prices and quantities of each fuel in each region have converged within tolerance both within individual modules and between the various modules, thus achieving an economic equilibrium of supply and demand in the consuming sectors. Module solutions are reported annually through the midterm horizon. A schematic of the NEMS is provided in Figure 1-1, while a list of the associated model documentation reports is in Appendix C.

NGTDM Overview

The NGTDM is the module within the NEMS that represents the transmission, distribution, and pricing of natural gas. Based on information received from other NEMS modules, the NGTDM also includes representations of the end-use demand for natural gas, the production of domestic natural gas, and the availability of natural gas traded on the international market. The NGTDM links natural gas suppliers (including importers) and consumers in the lower 48 States and across the Mexican and Canadian borders via a natural gas transmission and distribution network, while determining the flow of natural gas and the regional market clearing prices between suppliers and end-users. Although the focus of the NGTDM is on domestic natural gas markets, a simplified representation of the Canadian natural gas market is incorporated within the model as well. For two seasons of each forecast year, the NGTDM determines the

¹For the *Annual Energy Outlook 2004* the NEMS was executed for each year from 1990 through 2025.

²The central theme of a market-based approach is that supply and demand imbalances will eventually be rectified through an adjustment in prices that eliminates excess supply or demand.

³The NEMS is composed of 13 modules including a system integration routine.

Figure 1-1. Schematic of the National Energy Modeling System

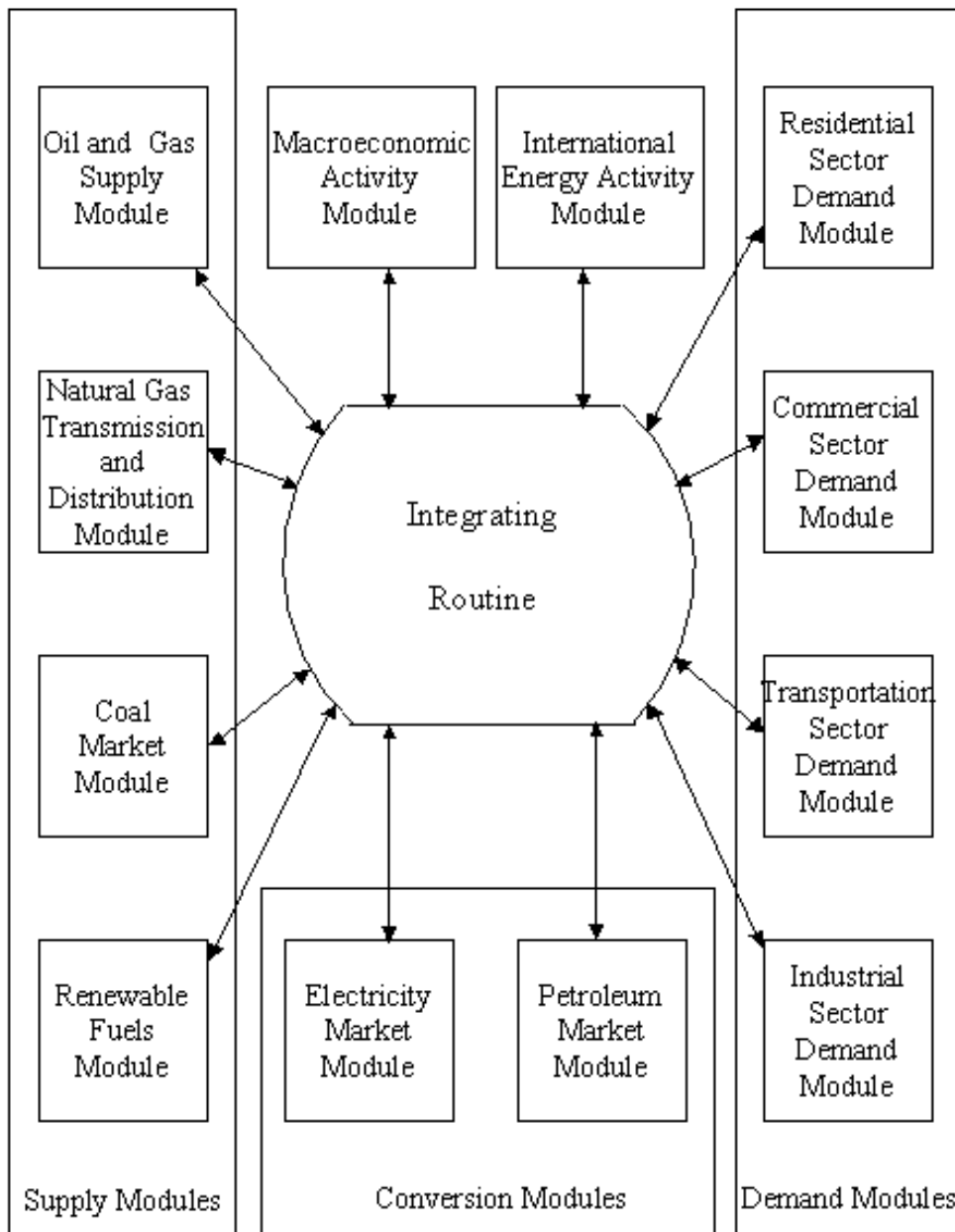

production, flows, and prices of natural gas in an aggregate, U.S./Canadian pipeline network, connecting domestic and foreign supply regions with 12 U.S. and 2 Canadian demand regions. Since the NEMS operates on an annual basis, NGTDM results are passed to other NEMS modules representing annual totals or quantity-weighted averages.

Natural gas pricing and flow patterns are derived by obtaining a market equilibrium across the three main elements of the natural gas market: the supply element, the demand element, and the transmission and distribution network that links them. End-use demand is represented by sector (residential, commercial, industrial, electric generators, and natural gas vehicles), with the industrial and electric generator sectors disaggregated into core and noncore segments. The methodology employed allows the analysis of impacts of regional capacity constraints in the interstate natural gas pipeline network and the identification of primary pipeline and storage capacity expansion requirements. Key components of interstate pipeline tariffs are forecast, along with distributor tariffs.

The lower 48 demand regions represented are the 12 NGTDM regions (Figure 1-2). These regions are an extension of the 9 Census Divisions, with Census Division 5 split into South Atlantic and Florida, Census Division 8 split into Mountain and Arizona/New Mexico, Census Division 9 split into California and Pacific, and Alaska and Hawaii handled independently. Within the U.S. regions, consumption is represented for five end-use sectors: residential, commercial, industrial, electric generation, and transportation (or natural gas vehicles). Canadian supply and demand are represented by two interconnected regions -- East Canada and West Canada -- which connect to the lower 48 regions via seven border crossing nodes. The demarcation of East and West Canada is at the Manitoba/Ontario border. In addition, the model represents the construction of a pipeline from the MacKenzie Delta to Alberta if market prices are high enough to make the project economic. The representation of the natural gas market in Canada is much less detailed than for the United States since the primary focus of the model is on the domestic market. Finally, four exiting and eight potentially new liquefied natural gas import facilities (and one export facility in Alaska), as well as three import/export border crossings at the Mexican border, are included.

The module structure consists of three major components. the Interstate Transmission Submodule (ITS), the Pipeline Tariff Submodule (PTS), and the Distributor Tariff Submodule (DTS). The ITS is the integrating submodule of the NGTDM. It simulates the natural gas price determination process by bringing together all major economic and technological factors that influence regional natural gas trade in the United States, including pipeline and storage capacity expansion decisions. The Pipeline Tariff Submodule (PTS) generates a representation of tariffs for interstate transportation and storage services, both existing and expanded. The Distributor Tariff Submodule (DTS) generates markups for distribution services provided by local distribution companies and for transmission services provided by intrastate pipeline companies. The modeling techniques employed are a heuristic/iterative process for the ITS, an accounting algorithm for the PTS, and a largely empirical process based on historical data for the DTS.

NGTDM Objectives

The purpose of the NGTDM is to derive natural gas end-use and wellhead prices and flow patterns for movements of natural gas through the regional interstate network. Although the NEMS operates on an annual basis, the NGTDM was designed to be a two season model to better represent important features of the natural gas market. The prices and flow patterns are derived by obtaining a market equilibrium across the three main elements of the natural gas market: the supply element, the demand element, and the transmission and distribution network that links them. The domestic supply, imports, and demand representations are provided as inputs to the NGTDM from other NEMS modules. The representations of the key features of the transmission and distribution network are the focus of the various components of the NGTDM. These key modeling capabilities include:

- Represent interregional flows of gas and pipeline capacity constraints
- Represent regional and import supplies
- Determine the amount and the location of additional pipeline and storage facilities on a regional basis, capturing the economic tradeoffs between pipeline and storage capacity additions

Figure 1-2. Natural Gas Transmission and Distribution Module (NGTDM) Regions

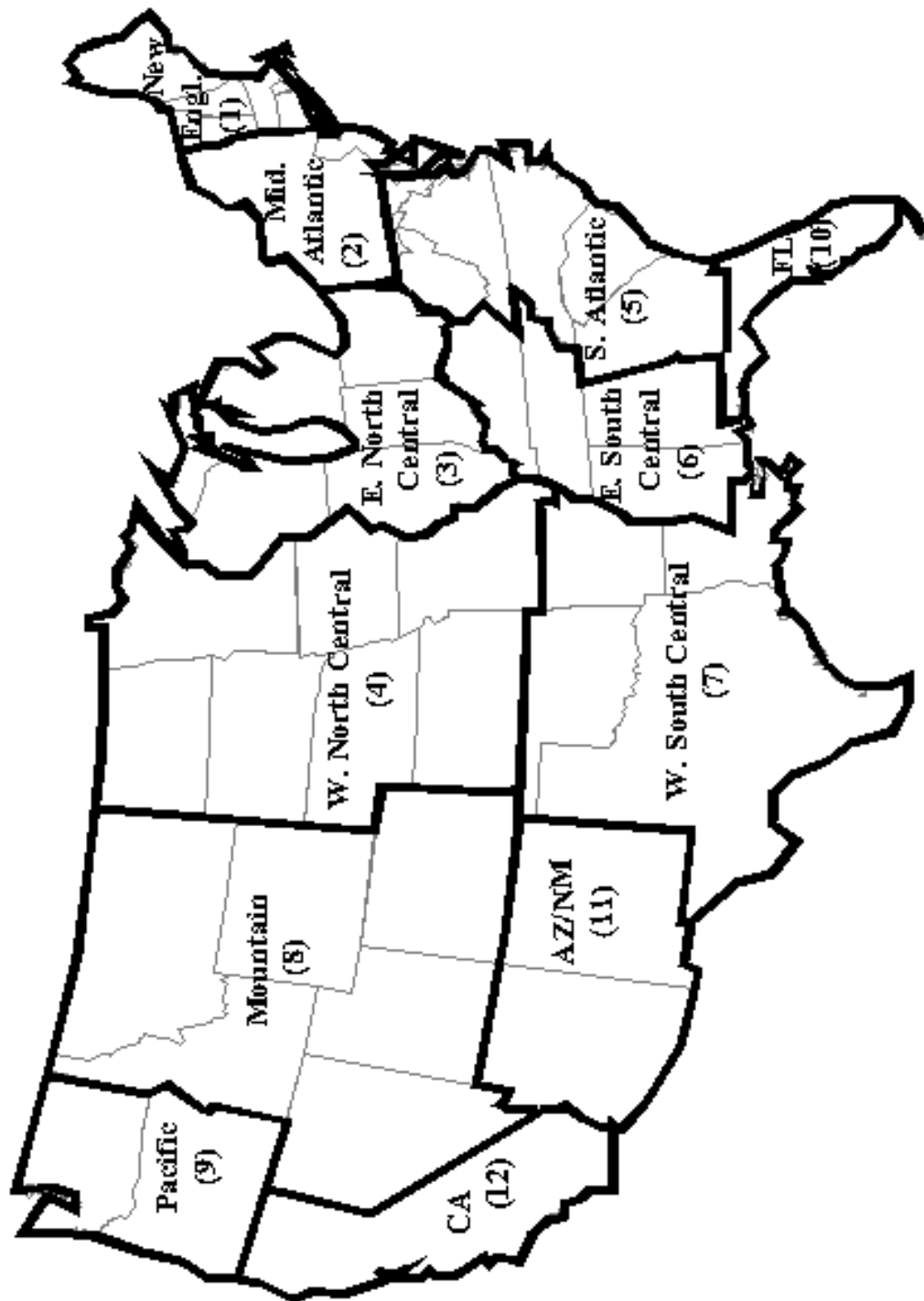

- Provide a peak/off-peak, or seasonal analysis capability
- Represent transmission and distribution service pricing

These capabilities will be described in greater detail in the subsequent chapters of this report which describe the individual submodules of the NGTDM.

Overview of the Documentation Report

The archived version of the NGTDM that was used to produce the natural gas forecasts used in support of the *Annual Energy Outlook 2004*, DOE/EIA-0383(2004) is documented in this report. The purpose of this report is to provide a reference document for model analysts, users, and the public that defines the objectives of the model, describes its basic design, provides detail on the methodology employed, and describes the model inputs, outputs, and key assumptions. It is intended to fulfill the legal obligation of the EIA to provide adequate documentation in support of its models (Public Law 94-385, Section 57.b.2). Subsequent chapters of this report provide:

- A description of the interface between the NEMS and the NGTDM and the representation of demand and supply used in the module (Chapter 2)
- An overview of the solution methodology of the NGTDM (Chapter 3)
- The solution methodology for the Interstate Transmission Submodule (Chapter 4)
- The solution methodology for the Distributor Tariff Submodule (Chapter 5)
- The solution methodology for the Pipeline Tariff Submodule (Chapter 6)
- A description of module assumptions, inputs, and outputs (Chapter 7).

The archived version of the model is available through the National Energy Information Center (NEIC) and is identified as NEMS2004 (part of the National Energy Modeling System archive package as archived for the *Annual Energy Outlook 2004*, DOE/EIA-0383(2004)).

The document includes a number of appendices to support the material presented in the main body of the report. Appendix A presents the module abstract. Appendix B lists the major references used in developing the NGTDM. Appendix C lists the various NEMS Model Documentation Reports that are cited throughout the NGTDM documentation. A mapping of equations presented in the documentation to the relevant subroutine in the code is provided in Appendix D. Appendix E provides a mapping between the variables which are assigned values through READ statements in the module and the data input files that are read. In addition these files contain detailed descriptions of the input data, including variable names, definitions, sources, units and derivations.⁴ Appendix F documents the derivation of all empirical estimations used in the NGTDM. Finally, variable cross reference tables are provided in Appendix G.

⁴A PC diskette with these data files is available upon request by contacting Joe Benneche at (202) 586-6132.

2. Interface Between the NEMS and the NGTDM, Demand and Supply Representation

This chapter presents the general role that the Natural Gas Transmission and Distribution Module (NGTDM) plays in the NEMS. First a general description of the NEMS is provided, along with an overview of the NGTDM. Second, the data passed to the NGTDM from other NEMS modules will be described along with the methodology used within the NGTDM to transform these prior to their use in the model. The natural gas demand representation used in the module is described, followed by a section on the natural gas supply interface and representation. Finally, the information that is passed to other NEMS modules from the NGTDM will be described.

A Brief Overview of NEMS and the NGTDM

The NEMS represents all of the major fuel markets—crude oil and petroleum products, natural gas, coal, electricity, and imported energy—and iteratively solves for an annual supply/demand balance for each of the nine Census Divisions, accounting for the price responsiveness in both energy production and end-use demand, and for the interfuel substitution possibilities. NEMS solves for an equilibrium in each forecast year by iteratively operating a series of fuel supply and demand modules to compute the end-use prices and consumption of the fuels represented.⁵ The end-use demand modules—for the residential, commercial, industrial, and transportation sectors—are detailed representations of the important factors driving energy consumption in each of these sectors. Using the delivered prices of each fuel, computed by the supply modules, the demand modules evaluate the consumption of each fuel, taking into consideration the interfuel substitution possibilities, the existing stock of fuel and fuel conversion burning equipment, and the level of economic activity. Conversely, the fuel conversion and supply modules determine the end-use prices needed in order to supply the amount of fuel demanded by the customers, as determined by the demand modules. Each supply module considers the factors relevant to that particular fuel, for example: the resource base for oil and gas, the transportation costs for coal, or the refinery configurations for petroleum products. Electric generators and refineries are both suppliers and consumers of energy.

Within the NEMS system, the NGTDM provides the interface between the Oil and Gas Supply Module (OGSM) and the demand modules in NEMS, including the Electricity Market Module (EMM). Since the other modules provide little, if any, information on markets outside of the United States, the NGTDM includes a relatively simple representation of liquefied natural gas supplies and Canadian natural gas markets in order to project import levels. The NGTDM determines the price and flow of dry natural gas supplied internationally from the contiguous U.S. border⁶ or domestically from the wellhead (and indirectly from natural gas processing plants) to the domestic end-user. In so doing, the NGTDM models the markets for the transmission (pipeline companies) and distribution (local distribution companies) of natural gas in the contiguous United States.⁷ The primary data flows between the NGTDM and the other oil and gas modules in NEMS, the Petroleum Market Module (PMM) and the OGSM, are depicted in Figure 2-1.

Functionally, each of the demand modules in NEMS provides the level of natural gas that would be consumed at the burnertip by the represented sector at a given end-use price. The OGSM provides parameters for establishing the level of natural gas which would be produced (domestically or in Canada) at the wellhead for a given supply price. The NGTDM uses this information to build "short-term" supply and demand curves which are used to approximate a given model's response to prices within a limited range.⁸ Given these short-term demand and supply curves, the NGTDM

⁵A more detailed description of the NEMS system, including the convergence algorithm used, can be found in "Integrating Module of the National Energy Modeling System: Model Documentation 2004." DOE/EIA-M057(2004), February 2004 or "The National Energy Modeling System: An Overview 2003," DOE/EIA-0581(2003), March 2003.

⁶Natural gas exports are also represented within the model.

⁷Because of the distinct separation in the natural gas market between Alaska, Hawaii, and the contiguous United States, natural gas consumption in, and the associated supplies from, Alaska and Hawaii are modeled separately from the contiguous United States within the NGTDM.

⁸Parameters are provided by OGSM for the construction of supply curves for domestic nonassociated and conventional Western Canadian natural gas production. The use of demand curves in the NGTDM is an option; the model can also respond to fixed consumption levels.

Figure 2-1. Primary Data Flows Between Oil and Gas Modules of NEMS

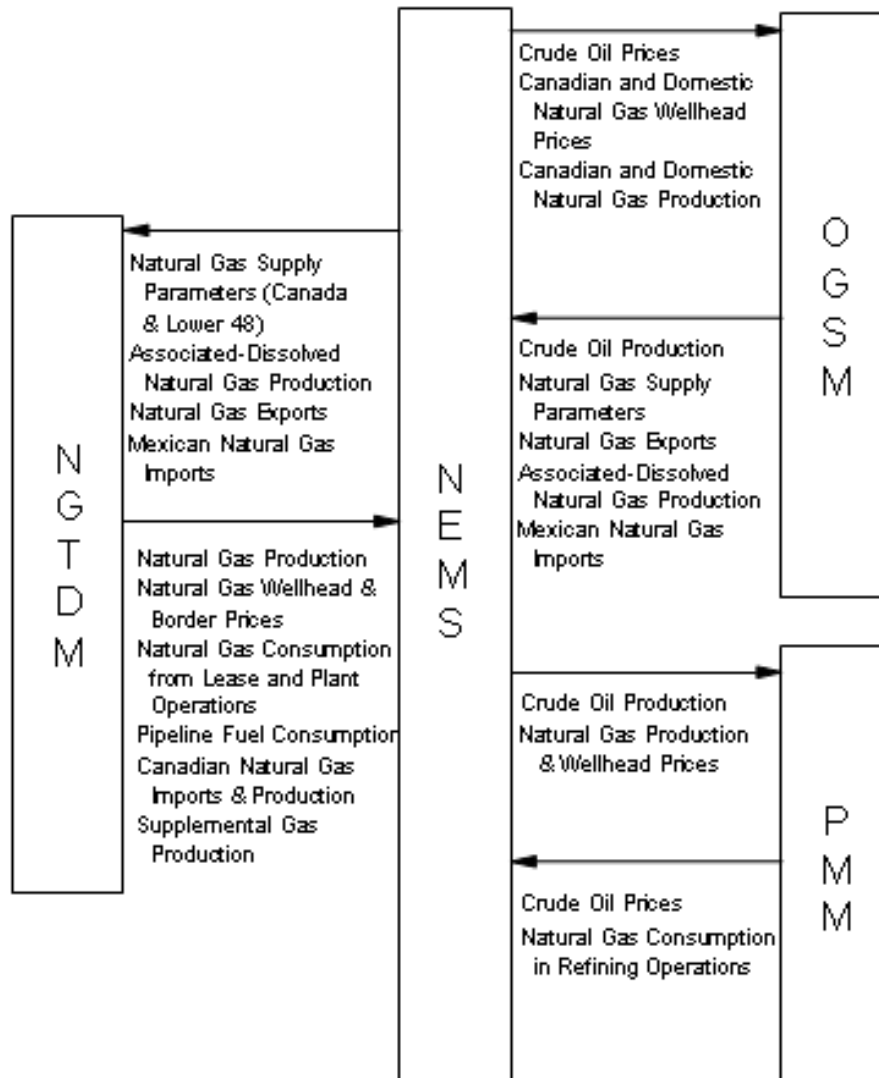

solves for the end-use, wellhead, and border prices that represent a natural gas market equilibrium, while accounting for the costs and market for transmission and distribution services (including its physical and regulatory constraints). These solution prices, and associated production levels, are in turn passed to the OGSM and the demand modules, including the EMM, as primary input variables. In addition to the basic calculations performed within these modules, the parameters which define the natural gas supply or demand curves used in the NGTDM are updated (as appropriate) to reflect the prices most recently provided by the NGTDM.

The NGTDM is composed of three primary components or submodules: the Interstate Transmission Submodule, the Pipeline Tariff Submodule, and the Distributor Tariff Submodule. The Interstate Transmission Submodule is the central module of the NGTDM, since it is used to derive flows and prices of natural gas in conjunction with a peak⁹ and offpeak natural gas market equilibrium. Conceptually the Interstate Transmission Submodule is a simplified representation of the natural gas transmission and distribution system, structured as a network composed of nodes and arcs. The other two primary components serve as satellite submodules to the Interstate Transmission Submodule, providing parameters which define the tariffs to be charged along each of the interregional, intraregional, intrastate, and distribution arcs. Data are also passed back to these satellite submodules from the Interstate Transmission Submodule. Other parameters for defining the natural gas market (such as supply and demand curves) are derived based on information passed primarily from other NEMS modules.

The NGTDM is called once for each iteration of NEMS, but all submodules are not run for every call. The Pipeline Tariff Submodule is executed only once for each forecast year, on the first iteration of each year. The Interstate Transmission Submodule and the Distributor Tariff Submodule are executed once every NEMS iteration. The calling sequence of and the interaction among the NGTDM modules is as follows for each forecast year of execution of NEMS:

- First Iteration:

The Pipeline Tariff Submodule determines the revenue requirements associated with interregional/ interstate pipeline company transportation and storage services, using a cost based simulation, and uses this information and cost of expansion estimates as a basis in establishing volume dependent tariff curves for existing and expanded pipeline and storage usage.

- Each Iteration:

The Distributor Tariff Submodule sets markups for intrastate transmission and for distribution services based on historical data and assumed parameters. Next, the Interstate Transmission Submodule processes inputs from other NEMS modules as required, (e.g., annual consumption levels are disaggregated into peak and offpeak levels) before determining a market equilibrium solution across the two-period NGTDM network. The submodule employs an iterative process, whereby consumption levels are flowed from the consumption regions through the network, down to the supply regions. Along the way, routes are selected based on their associated relative prices (initially set to last NEMS iteration's or last year's prices). The desired production levels are fed into the supply curves to determine the resulting prices. These prices are then flowed back up the network, adding tariffs from the Pipeline and Distributor Tariff submodules along the way, to the end-use regions, thus ending a cycle. Consumption levels can be reevaluated by applying this cycle's resulting end-use prices to demand curves or the same consumption levels can be flowed back down the network. The routes taken will vary as the relative prices associated with the various routes have shifted. Convergence of the system is checked at the wellhead (i.e., prices are checked from one cycle to the next to be within a prespecified tolerance). Because of the interrelation of the peak and offpeak periods through storage usage, the model solves as follows: 1) consumption is flowed down the peak period network, 2) peak period "demands" for storage set the level of storage that must be filled in the offpeak period, 3) consumption is flowed down the offpeak period, 4) given the desired production levels wellhead prices are determined on an annual and seasonal basis, 5) prices are flowed up the offpeak period network, 6) the price of gas coming out of storage in the peak period is set as the price going in during the offpeak plus a relevant markup for storage costs, 7) prices are flowed up the peak period network. Finally seasonal end-use prices can be established and the process is repeated as necessary until convergence is realized.

⁹The peak period covers the period from December through March; the offpeak period covers the remaining months.

- Last Iteration:

In the process of establishing a network/market equilibrium, the Interstate Transmission Submodule also determines the associated pipeline and storage capacity expansion requirements. These expansion levels are passed to the Pipeline Tariff Submodule and are used in the revenue requirements calculation for the next forecast year. One of the inputs to the NGTDM is “planned” pipeline and storage expansions. These are based on reported pending and commenced construction projects and analyst’s judgement as to the likelihood of the project’s completion. For the first two forecast years, the model does not allow builds beyond these planned expansion levels. Finally, other outputs from the module are passed to report writing routines.

For the historical years (1990 through 2002), a modified version of the above process is followed to calibrate the model to history. Most, but not all, of the model components are known for the historical years. In a few cases, historical levels are available annually, but not for the peak and offpeak periods (e.g., the interstate flow of natural gas and regional wellhead prices). The primary unknowns are pipeline and storage tariffs and market hub prices. When prices are translated from the supply nodes, through the network to the end-user (or citygate) in the historical years, the resulting prices are compared against published values for citygate prices. These differentials (benchmark factors) are carried through and applied during the forecast years as a calibration mechanism. In the most recent historical year (2002) even fewer historical values are known; and the process is adjusted accordingly.

The primary outputs from the NGTDM, which are used as input in other NEMS modules, result from establishing a natural gas market equilibrium solution: end-use prices, wellhead and border crossing prices, nonassociated natural gas production, and Canadian and liquefied natural gas import levels. In addition, the module provides a forecast of lease and plant fuel consumption, pipeline fuel use, as well as pipeline and distributor tariffs, pipeline and storage capacity expansion, and interregional natural gas flows.

Natural Gas Demand Representation

Natural gas which is produced within the United States is consumed in lease and plant operations, delivered to consumers, exported internationally, and consumed as pipeline fuel. The consumption of gas as lease, plant, and pipeline fuel is determined within the NGTDM. Gas used in well, field, and lease operations and in natural gas processing plants is set equal to an historically observed percentage of dry gas production.¹⁰ Pipeline fuel use depends on the amount of gas flowing through each region, as described in Chapter 4. The level of natural gas exports are currently determined exogenously to NEMS and are distinguished by seven Canadian (Appendix E, CANEXP) and three Mexican (set by OGSM) border crossing points, as well as for exports of liquefied natural gas to Japan from Alaska (set exogenously by OGSM). Peak and offpeak period export levels to the lower 48 States are generated by applying average (1991 or 1992 to 2001) historical shares (PKSHR_EMEX, PKSHR_ECAN, respectively) to the annual forecast levels. The representation of gas delivered to consumers is described below.

Classification of Natural Gas Consumers

Natural gas that is delivered to consumers is represented within the NEMS at the Census Division level and by five primary end-use sectors: residential, commercial, industrial, transportation, and electric generation.¹¹ These demands are further distinguished by customer class (core or noncore), reflecting the type of natural gas transmission and distribution service that is predominately purchased. The “core” customers generally require guaranteed service,

¹⁰The regional factors used in calculating lease and plant fuel consumption (PCTLP) are initially based on historical averages (1991 through 2002) and held constant throughout the forecast period. However, a model option allows for these factors to be scaled in the first two forecast years so that the resulting national lease and plant fuel consumption will match the annual published values as presented in the latest available *Short-Term Energy Outlook* (STEO), DOE/EIA-0202, (Appendix E, STQLPIN). The adjustment attributable to benchmarking to STEO (if selected as an option) is phased out by the year STPHAS_YR (Appendix E). A similar adjustment is performed on the factors used in calculating pipeline fuel consumption using STEO values from STQGPTR (Appendix E).

¹¹Natural gas burned in the transportation sector is defined as compressed natural gas that is burned in natural gas vehicles; and the electric generation sector includes all electric power generators except combined heat and power generators.

particularly during peak days/periods during the year. The "noncore" customers require a lower quality of transmission services and therefore, consume gas under a less certain and/or less continuous basis. Currently in NEMS, all customers in the transportation, residential, and commercial sectors are classified as core.¹² Within the industrial sector the noncore segment includes the industrial boiler market and refineries. The electric generating units defining each of the two customer classes modeled are as follows: (1) core—gas steam units or gas combined cycle units, (2) noncore—dual-fired turbine units, gas turbine units, or dual-fired steam plants (consuming both natural gas and residual fuel oil).

For any given NEMS iteration and forecast year, the individual demand modules in NEMS determine the level of natural gas consumption for each region and customer class at the end-use price for the same region, class, and sector, as calculated by the NGTDM in the previous NEMS iteration. Within the NGTDM, each of these consumption levels (and its associated price) is used in conjunction with an assumed price elasticity as a basis for building a short-term demand curve. [The price elasticities are set to zero if fixed consumption levels are to be used.] These curves are used within the NGTDM to minimize the required number of NEMS iterations by approximating the demand response to a different price. In so doing, the price where the implied market equilibrium would be realized can be approximated. Each of these market equilibrium prices is passed to the appropriate demand module during the next NEMS iteration to determine the consumption level that the module would actually forecast at this price. The NGTDM disaggregates the Census division regional consumption levels into the regional and seasonal representation that the NGTDM requires. The regional representation for the electric generation sector differs from the other NEMS sectors as described below.

Regional/Seasonal Representations of Demand

Natural gas consumption levels by all nonelectric¹³ sectors are provided by the NEMS demand modules for the nine Census divisions, the primary integrating regions represented in the NEMS. Alaska and Hawaii are included within the Pacific Census Division. The EMM represents the electricity generation process for 13 electricity supply regions—the nine North American Electric Reliability Council (NERC) Regions and four selected NERC Subregions (Figure 2-2). Electricity generation in Alaska and Hawaii is handled separately. Within the EMM, the electric generators' consumption of natural gas is disaggregated into subregions which can be aggregated into Census Divisions or into the regions used in the NGTDM.

With the few following exceptions, the regional detail provided at a Census division level is adequate to build a simple network representative of the contiguous U.S. natural gas pipeline system. First, Alaska and Hawaii are not connected to the rest of the Nation by pipeline and are therefore treated separately from the contiguous Pacific Division in the NGTDM. Second, Florida receives its gas from a distinctly different route than the rest of the South Atlantic Division and is therefore isolated. A similar statement applies to Arizona and New Mexico relative to the Mountain Division. Finally, California is split off from the contiguous Pacific Division because of its relative size coupled with its unique energy related regulations. The resulting 12 primary regions represented in the NGTDM are referred to as the "NGTDM Regions" (as shown in Figure 1-2).

The regions which are represented in the EMM do not always align with State borders and generally do not share common borders with the Census divisions or NGTDM regions (Figure 2-2). Therefore, demand in the electric generation sector is represented in the NGTDM at the regions (NGTDM/EMM) resulting from the combination of the NGTDM regions overlapped with the EMM regions, translated to the nearest State border (Figure 2-3). For example, the South Atlantic NGTDM region (number 5) includes three NGTDM/EMM regions (part of EMM regions 1, 3, and 9). Within the EMM, the disaggregation into subregions is based on the relative geographic location (and natural gas-fired generation capacity) of the current and proposed electricity generation plants within each region.

Annual consumption levels for each of the nonelectric sectors are disaggregated from the nine Census divisions to the two seasonal periods and the twelve NGTDM regions by applying average historical shares (1990 to 2002, except for regional industrial and transportation splits from 1997 to 2002) which are held constant throughout the forecast (census

¹²The NEMS is structurally able to classify a segment of these sectors as noncore, but currently sets the noncore consumption for the residential, commercial, and transportation sectors at zero.

¹³The "nonelectric" sectors refer to sectors (other than commercial and industrial combined heat and power generators) that do not produce electricity using natural gas (i.e., the residential, commercial, industrial, and transportation demand sectors).

Figure 2-2. Electricity Market Module (EMM) Regions

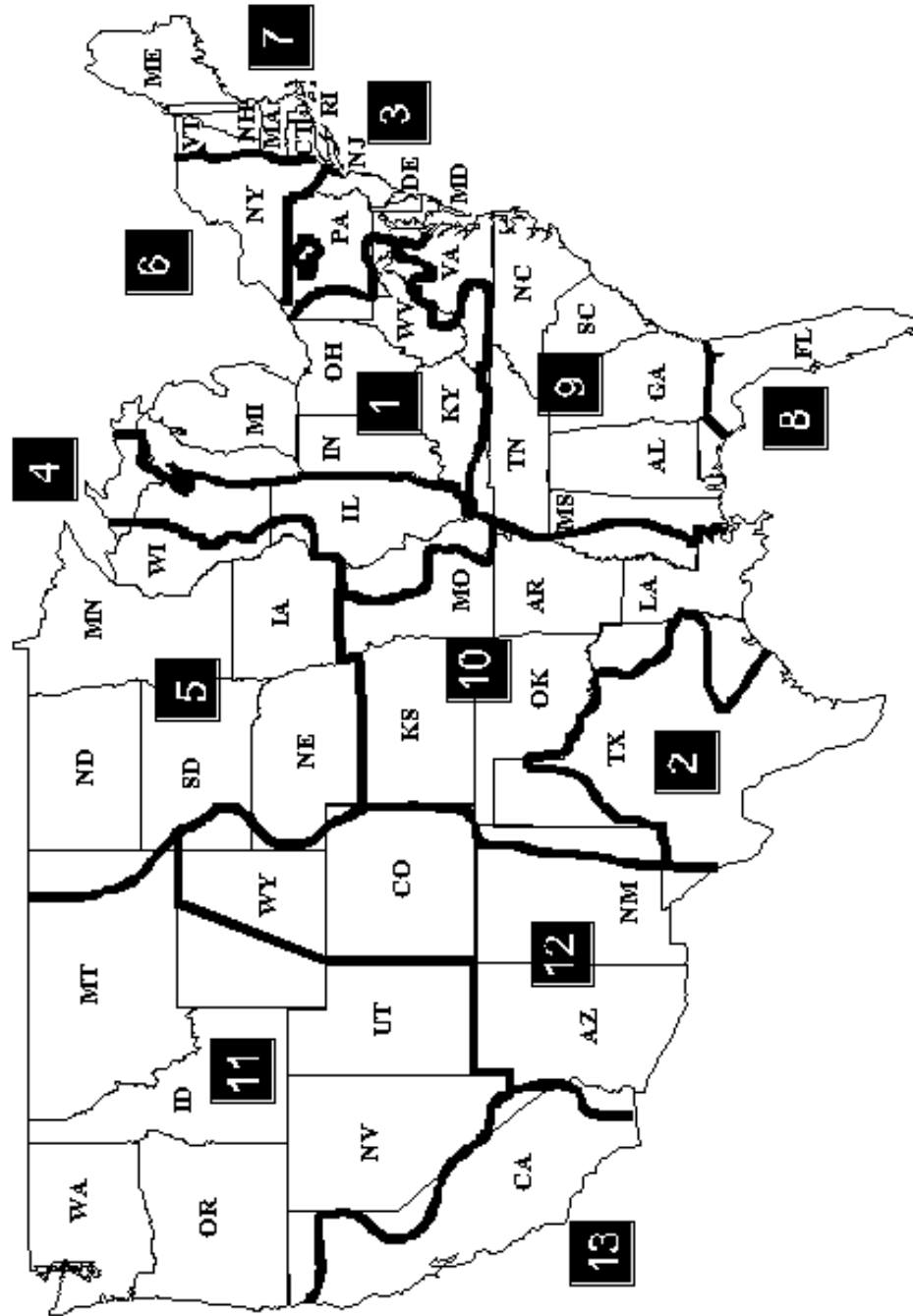

– NG_CENSHR, seasons – PKSHR_DMD). For the Pacific Division, natural gas consumption estimates for Alaska are first subtracted to establish a consumption level for just the contiguous Pacific Division before the historical share is applied. The consumption of gas in Hawaii was considered to be negligible. Within the NGTDM, a relatively simple submodule (described later) was included for approximating the consumption of natural gas by each nonelectric sector in Alaska. These estimates, combined with the consumption levels provided by the EMM for consumption by electric generators in Alaska, are also used in the calculation of the production of natural gas in Alaska.

Unlike the nonelectric sectors, the factors (core -- PKSHR_UDMD_F, noncore -- PKSHR_UDMD_I) for disaggregating the annual electric generator sector consumption levels (for each NGTDM/EMM region and customer type -- core and noncore) into seasons are adjusted over the forecast period. Initially average historical shares (1994 to 2002, except for New England -- 1997 to 2002) are established as base level shares (core -- BASN_PKSHR_UF, noncore -- BASN_PKSHR_UI). These are increased each year of the forecast by 0.5 percent, not to exceed 32 percent of the year.¹⁴

Natural Gas Demand Curves

While the primary analysis of energy demand takes place in the NEMS demand modules, the NGTDM itself directly incorporates limited price responsive demand curves to speed the overall convergence of NEMS and to improve the quality of the results obtained when the NGTDM is run as a stand-alone model. The NGTDM may also be executed to determine end-use prices for fixed consumption levels (represented by setting the price elasticity of demand in the demand curve equation to zero). These demand curves are defined within a limited range around the price/quantity pair solved for during the most recent NEMS iteration. The form of the demand curves for the firm transmission service type for each nonelectric sector and region is:

$$\text{NGDMD_CRVF}_{s,r} = \text{BASQTY_F}_{s,r} * (\text{PR} / \text{BASPR_F}_{s,r})^{\text{NONU_ELAS_F}_s} \quad (1)$$

where,

BASPR_F _{s,r}	=	end-use price to core sector s in NGTDM region r in the previous NEMS iteration (dollars per Mcf)
BASQTY_F _{s,r}	=	natural gas quantity which the NEMS demand modules indicate would be consumed at price BASPR_F by core sector s in NGTDM region r (Bcf)
NONU_ELAS_F _s	=	short-term price elasticity of demand for core sector s (set to zero for AEO2004)
PR	=	end-use price at which demand is to be evaluated (dollars per Mcf)
NGDMD_CRVF _{s,r}	=	estimate of the natural gas which would be consumed by core sector s in region r at the price PR (Bcf)
s	=	core sector (1-residential, 2-commercial, 3-industrial, 4-transportation)

Note: Demand curves can be represented with fixed consumption levels by setting elasticities equal to zero.

The form of the demand curve for the nonelectric interruptible transmission service type is identical, with the following variables substituted: NGDMD_CRVI, BASPR_I, BASQTY_I, and NONU_ELAS_I (for AEO2004 set to -.5 for the industrial sector and -.1 for the other nonelectric sectors). For the electric generation sector the form is identical as well, except there is no sector index and the regions represent the 20 NGTDM/EMM regions, not the 12 NGTDM regions. The corresponding set of variables for the core and noncore electric generator demand curves are [NGUDMD_CRVF, BASUPR_F, BASUQTY_F, UTIL_ELAS_F] and [NGUDMD_CRVI, BASUPR_I, BASUQTY_I, UTIL_ELAS_I], respectively. For the AEO2004 all of the electric generator demand curve elasticities were set to zero.

¹⁴The peak period covers 33 percent of the year.

Figure 2-3. Natural Gas Transmission and Distribution Module/Electricity Market Module (NGTDM/EMM) Regions

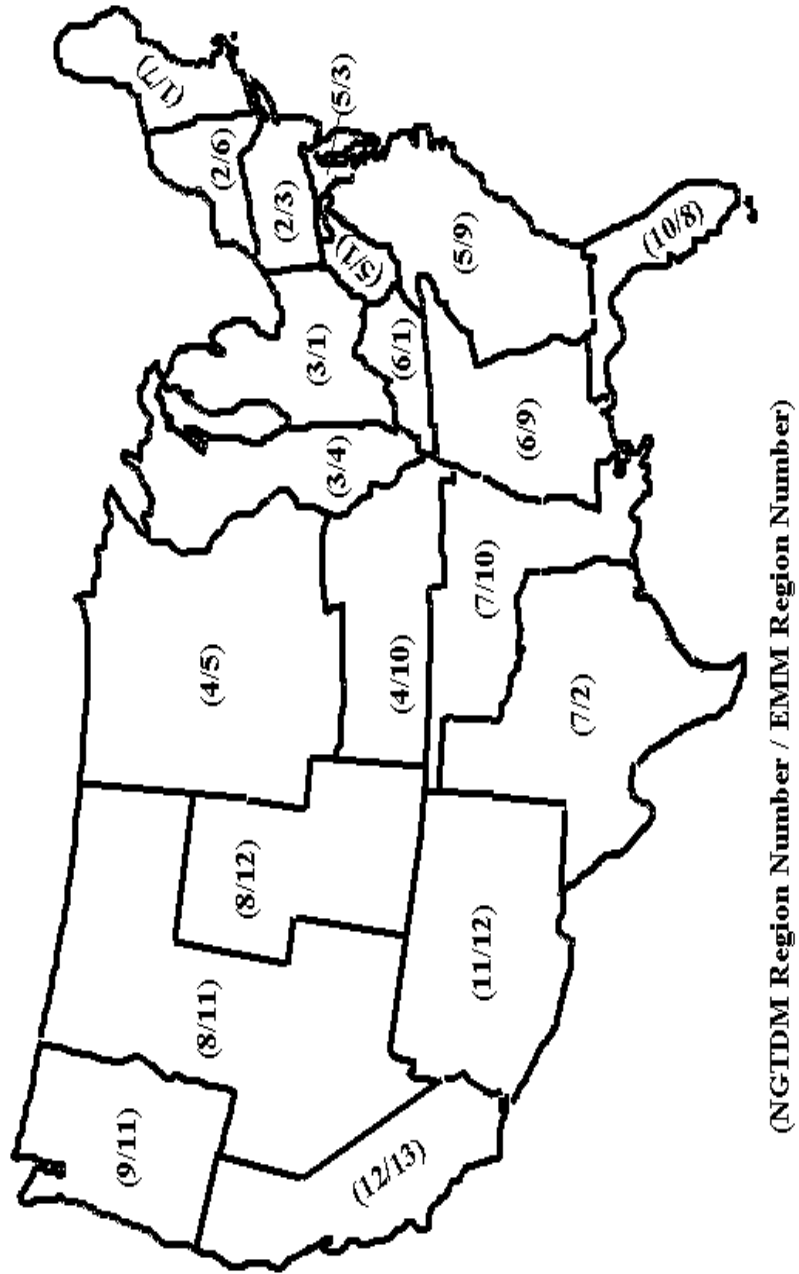

(NGTDM Region Number / EMM Region Number)

Natural Gas Supply Interface and Representation

The primary categories of natural gas supply represented in the NGTDM are nonassociated and associated-dissolved gas from onshore and offshore U.S. regions, pipeline imports from Mexico, total eastern, western, and arctic Canadian production, liquefied natural gas imports, natural gas production in Alaska including that which is transported through Canada via pipeline,¹⁵ synthetic natural gas produced from coal and from liquid hydrocarbons, and other supplemental supplies. Outside of Alaska (which is discussed in a later section) the only supply categories from this list which are allowed to vary within the NGTDM in response to a change in the current year's natural gas price are the nonassociated gas from onshore and offshore U.S. regions and conventional gas from the western Canadian region. The supply levels for the remaining categories are fixed at the beginning of each forecast year (i.e., before market clearing prices are determined), with the exception of associated-dissolved gas (determined in OGSM) which varies with a change in the oil production in the current forecast year.¹⁶ Both liquefied natural gas imports (set in OGSM) and the flow from Alaska and from MacKenzie Delta via pipeline are dependent on the previous years' natural gas prices. The NGTDM applies average historical relationships to convert annual "fixed" supply levels to peak and offpeak values. These factors are held constant throughout the forecast period.

Within the OGSM, natural gas supply activities are modeled for 12 U.S. supply regions (6 onshore, 3 offshore, and 3 Alaskan geographic areas) shown in Figure 2-4. The six onshore OGSM regions within the contiguous United States do not generally share common borders with the NGTDM regions. As was done with the EMM regions, the NGTDM represents onshore supply for the 17 regions resulting from overlapping the OGSM and NGTDM regions (Figure 2-5). A separate component of the OGSM models the foreign sources of gas which are transported via pipeline from Canada and Mexico, and by way of oceanic vessels in liquefied form. Seven Canadian and three Mexican border crossings demarcate the foreign pipeline interface in the NGTDM. Supplies from the four existing liquefied natural gas terminals are also represented as supply points in the NGTDM, although only three of the four existing terminals are currently in operation. In addition the model allows for potential new LNG facilities at each of the coastal NGTDM regions.

Supplemental Gas Sources

Sources for synthetically produced natural gas are geographically specified in the NGTDM based on current plant locations. Annual production of synthetic natural gas from coal is exogenously specified (Appendix E, SNGCOAL), independent of the price of natural gas in the current forecast year. The forecast represents assumed future natural gas production from the Great Plains Coal Gasification Plant in North Dakota. Regional forecast values for other supplemental supplies (SNGOTH) are set at historical averages (1990-2001) and held constant over the forecast period. Synthetic natural gas is no longer produced from liquid hydrocarbons in the continental United States; although small amounts were produced in Illinois in some historical years. This production level (SNGLIQ) is set to zero for the forecast. The small amount produced in Hawaii is accounted for in the output reports. If the option is set for the first two forecast years of the model to be calibrated to the *Short Term Energy Outlook (STEO)* forecast, then these three categories of supplemental gas are similarly scaled so that their sum will equal the national annual forecast for total supplemental supplies published in the *STEO* (Appendix E, STOGPRSUP). To guarantee a smooth transition, the scaling factor in the last *STEO* year is progressively phased out over the first STPHAS_YR (Appendix E) forecast years of the NGTDM. Regional peak and offpeak supply levels for the three supplemental gas supplies are generated by applying the same average (1990-2002) historical share (PKSHR_SUPLM) of national supplemental supplies in the peak period.

¹⁵With the recent high natural gas prices several different options have been proposed for bringing stranded natural gas in Alaska to market (i.e., by pipeline, as LNG, and as liquids). The LNG option was deemed the least likely and is not considered in the model. The Petroleum Market Module forecasts the potential conversion of Alaskan natural gas into liquids. The NGTDM allows for the building of a generic pipeline from Alaska into Alberta after construction begins on a pipeline from the MacKenzie Delta.

¹⁶The annual oil production level is determined in the Oil and Gas Supply Module and can vary between each iteration of NEMS.

Figure 2-4. Oil and Gas Supply Module (OGSM) Regions

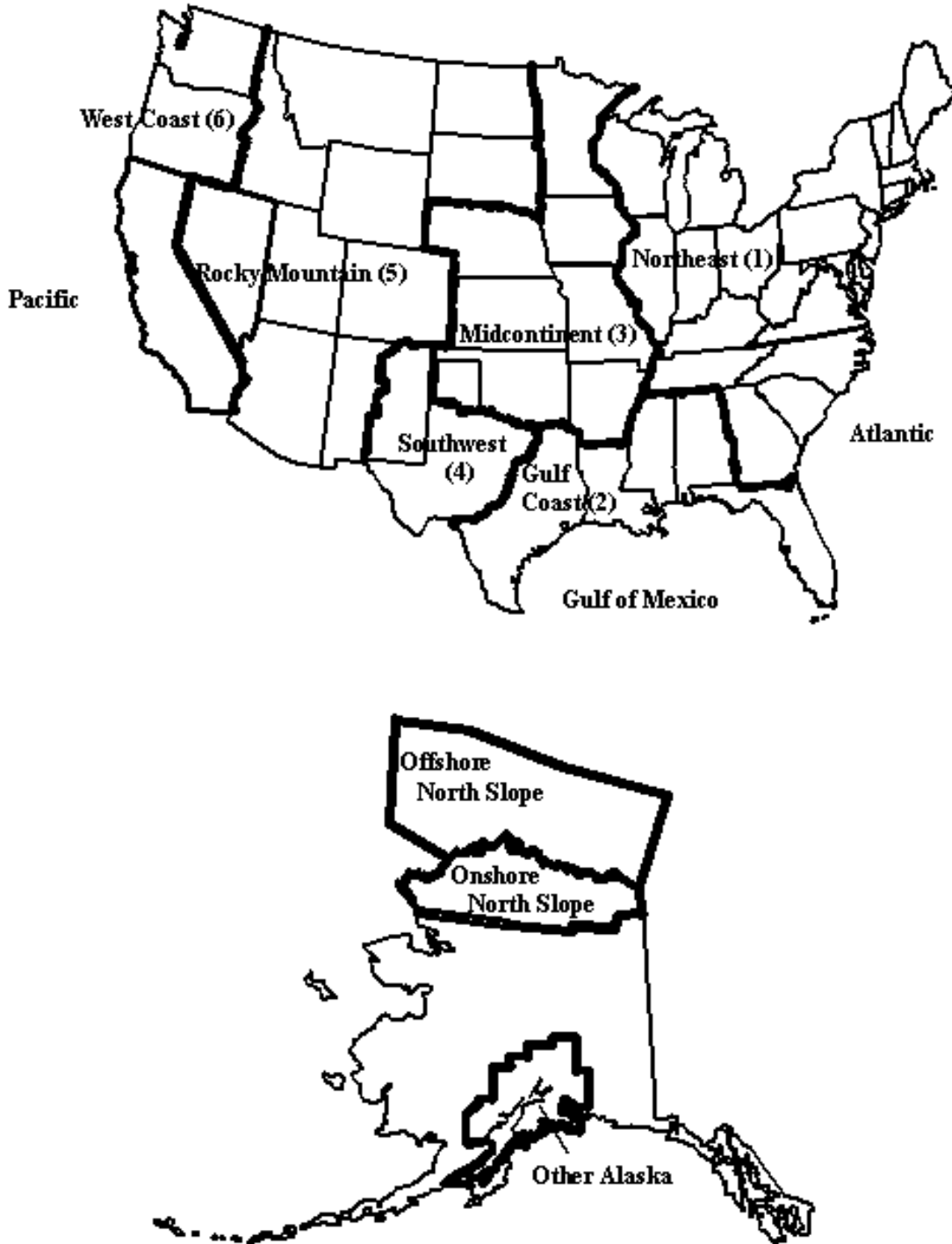
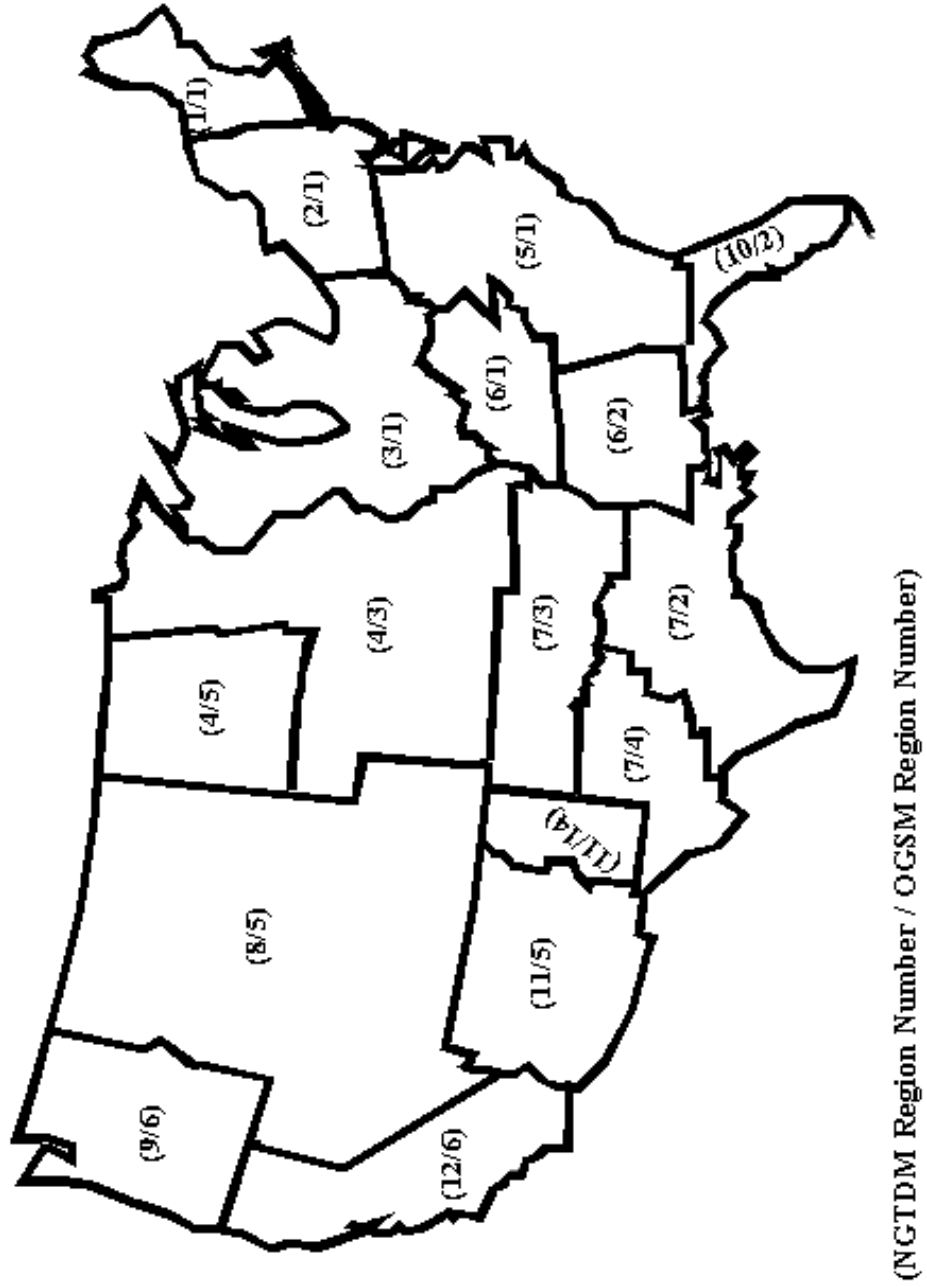

Figure 2-5. Natural Gas Transmission and Distribution Module/Oil and Gas Supply Module (NGTDM/OGSM) Regions



Associated-Dissolved Natural Gas Production

Associated-dissolved natural gas refers to the natural gas which occurs in crude oil reservoirs either as free gas (associated) or as gas in solution with crude oil (dissolved). The production of associated-dissolved natural gas is tied directly with the production (and price) of crude oil. Statistically estimated equations for forecasting this category of gas for the lower 48 regions are incorporated within the OGSM; and the results are passed to the NGTDM for each iteration and forecast year of the NEMS. Within the NGTDM, associated-dissolved natural gas production is considered “fixed” for a given forecast year and is split into peak and offpeak values based on average (1994-2002) historical shares of total (including nonassociated) peak production in the year (PKSHR_PROD).

Natural Gas Imports

The NGTDM sets the parameters for projecting gas imported through liquefied natural gas facilities and most of the parameters and forecast values associated with the Canadian gas market; while the OGSM sets the forecast values for imports from Mexico, as well as some of the parameters for establishing a supply curve for conventional natural gas in western Canada. Mexican imports are set exogenously and read within OGSM to be passed to the NGTDM. Liquefied natural gas imports are set at the beginning of each iteration within the NGTDM by evaluating supply curves, generated by the NGTDM at the beginning of the forecast year, at prices in the previous iteration. Peak and offpeak values from both of these sources are based on average (1994 or 1990 to 2002) historical shares (PKSHR_IMEX and PKSHR_ILNG, respectively).

Canada

A few of the forecast elements used in representing the Canadian gas market are set exogenously in the NGTDM. When required, such annual forecasts are split into peak and offpeak values using historically based or assumed peak shares that are held constant throughout the forecast. While most Canadian import levels are set endogenously, the flow from eastern Canada into the East North Central region is secondary to the flow going in the opposite direction and is therefore set exogenously (Appendix E, Q23TO3). “Fixed” supply values for Canada for all of the eastern Canadian region are set exogenously (Appendix E, CN_FIXSUP) and split into peak and offpeak periods using PKSHR_PROD (Appendix E). Similarly, consumption of natural gas in eastern and western Canada (Appendix E, CN_DMD) is set exogenously,¹⁷ and split into seasonal periods using PKSHR_CDMD (Appendix E). The Canadian consumption forecast is based on other published forecasts.¹⁸ These forecasted values for Canadian consumption include natural gas used in lease, plant, and pipeline operations.

For previous AEOs, the NGTDM exogenously set a forecast of the physical capacity of natural gas pipelines crossing at seven border points from Canada into the United States. This mechanism can still be used to establish a minimum pipeline build level (Appendix E, ACTPCAP and PLANPCAP). For *AEO2004*, import pipeline capacity from Canada was set within the model to grow based on the annual growth rate for consumption in the U.S.¹⁹ The resulting physical capacity limit is then multiplied by a set of exogenously specified maximum utilization rates for each seasonal period to establish maximum effective capacity limits for these pipelines (Appendix E, PKUTZ and OPUTZ). “Effective capacity” is defined as the maximum seasonal physically sustainable capacity of a pipeline times the assumed maximum utilization rate, based in part on the expected demand profiles of the customers being served. It should be noted that some of the natural gas on these lines passes through the United States only temporarily before reentering Canada and therefore is not classified as imports.²⁰ If a decision is made to construct a pipeline from Alaska (or the MacKenzie Delta) to Alberta, the import pipeline capacity added from the time the decision is made until the pipeline is in service is tracked. This amount is subtracted from the size of the pipeline to Alberta to arrive at an approximation for the

¹⁷These values have been adjusted on occasion for side case runs of the NEMS.

¹⁸These values are adjusted when the world oil price differs from the values used in the reference case.

¹⁹This methodology was determined not to be robust and it is not anticipated that it will be used in the future.

²⁰A significant amount of natural gas flows into Minnesota from Canada on an annual basis only to be routed back to Canada through Michigan. The levels of gas in this category are specified exogenously (Appendix E, FLOW_THRU_IN) and split into peak and offpeak levels based on average (1990-2002) historically based shares for general Canadian imports (PKSHR_ICAN).

amount of additional import capacity that will be added to bring the Alaska or MacKenzie²¹ gas to the United States. This total volume is apportioned to the western import crossings according to their relative size at the time.

The vast majority of natural gas produced in Canada is from the Western Canadian Sedimentary Basin (WCSB). Therefore, a significantly more detailed approach was used in modeling conventional supplies from this region. The OGSM contains a series of estimated and accounting equations for forecasting wells drilled, reserves added, reserve levels, and expected production-to-reserve ratios in the WCSB. These beginning-of-year reserves and the expected production-to-reserve ratios are used within the NGTDM to build a supply curve for natural gas production in western Canada. The form of this supply curve is similar to the one used to represent nonassociated natural gas production in the lower 48 region. This curve is described below, with the exceptions related to Canada noted. A primary difference is that the supply curve for the lower 48 States represents nonassociated natural gas production net of lease and plant fuel consumption; whereas the western Canadian supply curve represents total conventional natural gas production inclusive of lease and plant fuel consumption.

Natural gas produced from unconventional sources (coal beds) in western Canada is based on an assumed bell shaped production profile, with the area under the curve equal to the assumed ultimate recovery, as follows:

$$\text{CUMPRD} = \frac{\text{CUR_ULTRES} * (1 + \text{RESTECH})^{\text{MODYR} - \text{RESBASE}}}{1 + \exp[\text{BETA} * (\text{PRDIYR} + 1 - \text{PKIYR})]} \quad (2)$$

where,

CUMPRD	=	Cumulative Canadian unconventional gas production (bcf)
CUR_ULTRES	=	Estimate of ultimate recovery of natural gas from unconventional Canadian sources (70 tcf) in the year RESBASE, based on National Energy Board, 2003.
RESBASE	=	Year associated with CUR_ULTRES
RESTECH	=	Factor to increase resource estimate over time due to technology (0.005)
BETA	=	Approximated coefficient to fit exponential curve to exogenous forecast (-0.22)
MODYR	=	Current forecast year
PKIYR	=	Assumed peak year of production (2028)
PRDIYR	=	Implied year of production along cumulative production path.

The actual production is set by taking the difference in the cumulative production this year from last year and multiplying the result by a price adjustment factor.²² The price adjustment factor (PRCADJ) is based on the degree to which the actual price in the previous forecast year compares against a preestablished expected price path (expc), represented by the functional form: $\text{expc} = 2.4 + [0.05 * (\text{MODYR} - 2004)]$. The price adjustment factor is set to the previous price divided by the expected price, all raised to 0.4. Once the production is established for a given forecast year, the value of PRDIYR is adjusted to reflect the actual cumulative production.

Liquefied Natural Gas

For *AEO2003*, the expansion of regasification capacity to import LNG into the U.S. was projected within the OGSM by comparing the regional market price in the United States in the previous forecast year to estimates of the least cost supply option for bringing gas into a U.S. region from a slate of likely international sources. If the market price exceeded the indicated cost of bringing the gas to market (sum of production, liquefaction, shipping, and regasification costs), a terminal would be built or expanded accordingly, within the limitations imposed on the model. Utilization of the capacity was progressively increased over the forecast horizon based on exogenously specified values.

²¹All of the gas from the MacKenzie Delta is not necessarily targeted for the U.S. market directly. Although it is anticipated that the additional supply in the Canadian system will reduce prices and increase the demand for Canadian gas in the United States. The methodology for representing natural gas production in the MacKenzie Delta and the associated pipeline is described in the section titled "Alaskan Natural Gas Routine."

²²If a rapid or slow technology case is being run, the production is also adjusted to reflect this, with a factor that increases over the forecast horizon.

For *AEO2004*, a new algorithm was implemented in the model, this time in the NGTDM, that would allow an endogenous setting of LNG capacity utilization and would impose fewer exogenously specified controls on the decision to expand capacity. However, the basic decision process of adding capacity when a regional market price exceeds the minimum cost of supplying the LNG is fundamentally the same.

Within a given iteration of NEMS, LNG imports are established based on the market prices from the previous iteration before the NGTDM equilibrates supply and demand internally. This is done by evaluating region specific LNG import supply curves (NGLNG_SUPCRV) at the provided prices. These supply curves are set at the beginning of each NEMS forecast year by running a least cost, transportation algorithm (in the form of a linear program) multiple times. The linear program is used to determine the least cost for supplying a given slate of regional imports for the year, as indicated by the shadow price on the regasification balancing row. The LP results are used to establish six points on each supply curve. The final supply curve in each region is formed by connecting the six points. The six price/quantity pairs, or supply points, are set as follows:

$$\begin{aligned} \text{CURVQ}_{n=0,r} &= \text{RCURCAP}_{r,\text{yr}} * \text{PERMINRG}_r \\ \text{CURVP}_{n=0,r} &= 0.0 \end{aligned}$$

$$\begin{aligned} \text{CURVQ}_{n=1,r} &= \text{RCURCAP}_{r,\text{yr}} * \text{PERMINRG}_r \\ \text{CURVP}_{n=1,r} &= \text{MINPRCRG}_r \end{aligned}$$

$$\begin{aligned} \text{CURVQ}_{n=2,r} &= \text{RCURCAP}_{r,\text{yr}} * \text{PERAVGRG}_r \\ \text{CURVP}_{n=2,r} &= \text{LP}(\text{CURVQ}_{n=2,r}) \end{aligned}$$

$$\begin{aligned} \text{CURVQ}_{n=3,r} &= \text{RCURCAP}_{r,\text{yr}} \\ \text{CURVP}_{n=3,r} &= \text{LP}(\text{CURVQ}_{n=3,r} + 0.05) + \text{RISKPREM}_r \end{aligned}$$

$$\begin{aligned} \text{CURVQ}_{n=4,r} &= \text{RCURCAP}_{r,\text{yr}} + \text{next step on cost curve if available for expansion}^{23} \\ \text{CURVP}_{n=4,r} &= \text{LP}(\text{CURVQ}_{n=4,r} + 0.05) + (\text{RISKPREM}_r * 2) \end{aligned}$$

$$\begin{aligned} \text{CURVQ}_{n=5,r} &= \text{CURVQ}_{n=4,r} \\ \text{CURVP}_{n=5,r} &= 100.0 \end{aligned}$$

where,

$\text{CURVQ}_{n,r}$	=	Quantity level at supply curve point n for region r
$\text{CURVP}_{n,r}$	=	Price level at supply curve point n for region r
$\text{LP}(x)$	=	Cost exiting the regasification terminal, determined by evaluating the shadow price on the regasification balancing row in the LP when the right-hand-side (RHS) or the LNG import levels are set to “x”.
RCURCAP	=	Beginning of year LNG sendout capacity
PERMINRG	=	Minimum LNG capacity utilization level (Appendix E)
PERAVGRG	=	Expected LNG capacity utilization level (Appendix E)
0.05	=	A small number added to insure the evaluation occurs for the next step on the cost curve
RISKPREM	=	Risk premium to reflect market and investment uncertainties of constructing an LNG regasification terminal
r	=	region identifier (1 to 16)
n	=	supply curve point number (0 through 5)
yr	=	current forecast year

The specifics of the linear program structure are described below. The objective function for the LNG LP minimizes costs while meeting the specified LNG import levels (the “right hand side” or RHS of the LP). The costs of production, liquefaction, shipping, and regasification are incorporated through the use of exogenously specified step curves (SCRV_Pxx, SCRQ_Qxx), one for each element in each region represented (see Table 2-1). Within the LP structure,

²³The availability of the next expansion step is limited by the user either specifying 1) a zero volume on the next step or 2) setting the first available year (Appendix E, SCRQ_YRG_r) to a value after the current forecast year.

illustrated in Figure 2-6, the column variables represent these cost curves for the production, liquefaction, shipping, and regasification processing used to price LNG imports to the United States. The number of steps on each curve varies. The corresponding costs are included in the cost row (LNGOBJ). The other rows presented below represent either balance constraints at each point of transfer (BL-rows), or summation rows for accounting purposes (SUM-rows). The step sizes for the cost curves are reflected in the bound rows (BND).

$$\text{LNGOBJ:} \quad \min \quad \sum_{rg} \sum_s cr_{rg,s} * \text{QRGS}(rg)S(s) + \sum_{lq} \sum_{rg} \sum_s cs_{lq,rg,s} * \text{QS}(lq)(rg)S(s) + \sum_{lq} \sum_s cl_{lq,s} * \text{QLIQ}(lq)S(s) + \sum_{lq} \sum_s cp_{lq,s} * \text{QPRD}(lq)S(s)$$

subject to:

BLDMRG(rg):	$\sum_s \text{QRGS}(rg)S(s)$	\geq	RHS
BLSHRG(rg):	$\sum_s (-1/lr) \text{QRGS}(rg)S(s) + \sum_{lq} \sum_s ls * \text{QS}(lq)(rg)S(s)$	$=$	0.0
BLSHLQ(lq):	$\sum_{rg} \sum_s - \text{QS}(lq)(rg)S(s) + \sum_s \text{QLIQ}(lq)S(s)$	$=$	0.0
BLPRLQ(lq):	$\sum_s (-1/ll) \text{QLIQ}(lq)S(s) + \sum_s lp * \text{QPRD}(lq)S(s)$	$=$	0.0
SUMRGS(rg):	$\sum_s \text{QRGS}(rg)S(s)$		(unconstrained)
SUMS(lq)(rg):	$\sum_s \text{QS}(lq)(rg)S(s)$		(unconstrained)
SUMLIQ(lq):	$\sum_s \text{QLIQ}(lq)S(s)$		(unconstrained)
SUMPRD(lq):	$\sum_s \text{QPRD}(lq)S(s)$		(unconstrained)
BND	$\text{QRGS}(rg)S(s)$	\leq	qr(rg)(s)
	$\text{QS}(lq)(rg)S(s)$	\leq	qs(lq)(rg)(s)
	$\text{QLIQ}(lq)S(s)$	\leq	ql(lq)(s)
	$\text{QPRD}(lq)S(s)$	\leq	qp(lq)(s)

where:

- (rg) = regasification regions (1-16)
- (lq) = liquefaction and production regions (1-14)
- (s) = number of steps on corresponding curves (production=2, liquefaction=4, regasification=7)
- cr,cs,cl,cp = cost for regasification, shipping, liquefaction, and production of NG/LNG
- lr,ls,ll,lp = net flow resulting from regasification, shipping, liquefaction, and production losses
- qr,qs,ql,qp = upper bound on regasification, shipping, liquefaction, and production steps
- RGS = regasification
- LIQ = liquefaction
- PRD = production
- S = shipping
- RHS = LNG import levels to United States

which correspond to the following variables used in the code:

- cr = SCR_V_PRG8(rg,s) (SCR_V_PRG in Table F10, Appendix F)
- cs = SCR_V_PSH8(lq,rg,s) (SCR_V_PSH in Table F9, Appendix F)
- cl = SCR_V_PLQ8(lq,s) (SCR_V_PLQ in Table F8, Appendix F)
- cp = SCR_V_PPR8(lq,s) (SCR_V_PPR in Table F7, Appendix F)
- qr = SCR_V_QRG8(rg,s) (Appendix E as SCR_V_QRG)²⁴
- qs = SCR_V_QSH8(lq,rg,s) (Appendix E as SCR_V_QSH)
- ql = SCR_V_QLQ8(lq,s) (Appendix E as SCR_V_QLQ)
- qp = SCR_V_QPR8(lq,s) (Appendix E as SCR_V_QPR)
- lr = RLOSS8 (Appendix E as RLOSS)
- ls = SLOSS8 (Appendix E as SLOSS)
- ll = LLOSS8 (Appendix E as LLOSS)
- lp = PLOSS8 (Appendix E as PLOSS)
- RHS = oOGQNGIMP(10+rg,curiyr) and other miscellaneous variables/values

²⁴Adjusted in code by an assumed maximum utilization rate (PERMAXRG, Appendix E) to define as maximum annual sustained throughput.

Table 2-1. LNG Regasification and Liquefaction Regions

Region/Terminal number	Regasification Regions	Liquefaction Regions
1	Everett, MA	Algeria
2	Cove Point, MD	Nigeria
3	Elba Island, GA	Norway
4	Lake Charles, LA	Venezuela
5	New England	Trinidad
6	Middle Atlantic	Qatar
7	South Atlantic	Australia
8	Florida/Bahamas	Malaysia
9	Alabama/Mississippi	Indonesia
10	Louisiana/Texas	Sakhalin
11	California	Egypt
12	Washington/Oregon	Bolivia
13	Eastern Canada (not active)	Oman
14	Western Canada (not active)	Other
15	Eastern Mexico (not active)	--
16	Western Mexico (not active)	--

Source: Office of Integrated Analysis and Forecast, Energy Information Administration

“Variable” Dry Natural Gas Production Supply Curve

The two “variable” (or price responsive) natural gas supply categories represented in the model are domestic nonassociated production and total production from the WCSB. Nonassociated natural gas is largely defined as gas that is produced from gas wells, and is assumed to vary in response to a change in the natural gas price. Associated-dissolved gas is defined as gas that is produced from oil wells and can be classified as a byproduct in the oil production process. Each domestic supply curve is defined through its associated parameters as being net of lease and plant fuel consumption (i.e., the amount of dry gas available for market after any necessary processing and before being transported via pipeline). For both of these categories, the supply curve is reflective of annual production levels. The methodology for translating this annual form into a seasonal representation is presented in Chapter 4.

The supply curve for regional nonassociated lower 48 natural gas production and for WCSB production is built from a price/quantity (P/Q) pair, where price is the “expected” wellhead price (a function of the previous year’s price, the world oil price, and the annual change in proved reserves) and quantity is the “expected” production or the base production level as defined by the product of reserves times the “expected” production-to-reserves ratio (as set in the OGSM). The basic assumption behind the curve is that the price will increase from the base price if the current year’s production levels exceed the expected production; and just the opposite will occur if current production is less. In addition, it is assumed that the relative price response will be greater for a marginal increase in production above the expected production, compared to below, if outside of a narrow range around the base point. To represent these assumptions, five segments of the curve are defined from the base point. The middle segment is centered around the base point, extends plus or minus a percent (PARAM_SUPCRV3, Appendix E) from the base quantity, and is generally

Figure 2-6. LNG Linear Program Schematic

Columns \ Rows	Q R G S (rg) S (s)	Q S (lq) (rg) S (s)	Q L I Q (lq) S (s)	Q P R D (lq) S (s)	Type	RHS
	where s=1,7	where s=1,2	where s=1,4	where s=1,2		
LNGOBJ	+cr	+cs	+cl	+cp	N	
BLDMRG(rg)	+1				≥	RHS
BLSHRG(rg)	-1 / lr	+1 * ls			=	0
BLSHLQ(lq)		-1	+1		=	0
BLPRLQ(lq)			-1 / ll	+1 * lp	=	0
SUMRGS(rg)	+1				N	
SUMS(lq)(rg)		+1			N	
SUMLIQ(lq)			+1		N	
SUMPRD(lq)				+1	N	
BND	+qr(s)	+qs(s)	+ql(s)	+qp(s)		

N = Nonconstraining

Columns

- QRGS(rg)S(s) = Regasification curve: Quantity of LNG regasified in each regasification region, by step
- QS(lq)(rg)S(s) = LNG shipment curve: Quantity of LNG shipped from liquefaction region to regasification region, by step
- QLIQ(lq)S(s) = Liquefaction curve: Quantity of LNG produced from NG in each liquefaction region, by step
- QPRD(lq)S(s) = Production curve: Quantity of NG produced for liquefaction in each production region, by step

Rows

- LNGOBJ = LNG objective function
- BLDMRG(rg) = For each regasification region, balance between regasification and US imports of LNG.
- BLSHRG(rg) = For each regasification region, balance between regasification to meet US imports and LNG shipped from liquefaction locations.
- BLSHLQ(lq) = For each liquefaction region, balance between LNG produced and LNG shipped to regasification regions.
- BLPRLQ(lq) = For each liquefaction region, balance between foreign NG production sent to liquefaction facilities and LNG produced.
- SUMRGS(rg) = For each regasification region, total regasification of LNG.
- SUMS(lq)(rg) = For each shipment link between liquefaction region and regasification region, total LNG shipment
- SUMLIQ(lq) = For each liquefaction region, total NG liquified.
- SUMPRD(lq) = For each production region, total NG produced for liquefaction.
- BND = Upper bound on column variables.

Source: Office of Integrated Analysis and Forecasting, Energy Information Administration.

set nearly horizontal. The next two segments, on either side of the middle, extend more vertically (with a positive slope), forming what looks like a reclining chair, and reach plus or minus a percent (PARM_SUPCRV5, Appendix E) beyond the end of the middle segment. The curve is extended further beyond these two segments with the remaining two segments, which can be assigned the same or different slopes from their adjacent segments. The slope of the upper segment(s) is set greater than or equal to that of the lower segment(s). The general structure [in terms of $P=f(Q)$] for all five segments is:

$$\text{NGSUP_PR} = \text{PBASE} * ((\frac{1}{\text{ELAS}}) * (\frac{\text{QVAR} - \text{QBASE}}{\text{QBASE}}) + 1) \quad (3)$$

Each of the five segments are assigned different values for the variables ELAS, PBASE, and QBASE, as shown below.

Lowest segment:

$$\begin{aligned} \text{PBASE} = \text{CPBASE} &= \text{APBASE} * (1. - (\text{PARM_SUPCRV5} / \text{PARM_SUPELAS}_2)) \\ \text{QBASE} = \text{CQBASE} &= \text{AQBASE} * (1. - \text{PARM_SUPCRV5}) \\ \text{ELAS} = \text{PARM_SUPELAS}_1 &= 1.50 \end{aligned}$$

Lower segment:

$$\begin{aligned} \text{PBASE} = \text{APBASE} &= \text{XPBASE} * (1. - (\text{PARM_SUPCRV3} / \text{PARM_SUPELAS}_3)) \\ \text{QBASE} = \text{AQBASE} &= \text{XQBASE} * (1. - \text{PARM_SUPCRV3}) \\ \text{ELAS} = \text{PARM_SUPELAS}_2 &= 1.00 \end{aligned}$$

Middle segment:

(for conventional western Canadian and domestic nonassociated supply in historical years)

$$\text{PBASE} = \text{XPBASE} = \text{historical wellhead price}$$

(for domestic nonassociated supply in forecast years, Table F6 in Appendix F)

$$\begin{aligned} \text{PBASE} = \text{XPBASE} &= \text{REG_CNST5}_t + 0.582251 * \text{ZWPRLAG}_s + 0.121739 * \text{IT_WOP}_t - \\ &\text{ZOGTAXPREM}_s \\ &- 0.000270792 * (\text{ZOGRESNG}_s - \text{ZOGRESNGLAG1}_s) \end{aligned}$$

(for conventional western Canadian supply in forecast years, from AEO2002 estimates)

$$\text{PBASE} = \text{XPBASE} = 0.154 + 0.716 * \text{ZWPRLAG}_s + 0.024 * \text{IT_WOP}_t - \text{ZOGTAXPREM}_s$$

(for domestic nonassociated supply in historical years)

$$\text{QBASE} = \text{XQBASE} = \text{QSUP}_s / (1. - \text{PERCNT}_n)$$

(for conventional western Canadian and domestic nonassociated supply in forecast years)

$$\text{QBASE} = \text{XQBASE} = \text{ZOGRESNG}_s * \text{ZOGPRRNG}_s$$

$$\text{ELAS} = \text{PARM_SUPELAS}_3 = 4.00$$

Upper segment:

$$\begin{aligned} \text{PBASE} = \text{BPBASE} &= \text{XPBASE} * (1. + (\text{PARM_SUPCRV3} / \text{PARM_SUPELAS}_3)) \\ \text{QBASE} = \text{BQBASE} &= \text{XQBASE} * (1. + \text{PARM_SUPCRV3}) \\ \text{ELAS} = \text{PARM_SUPELAS}_4 &= 1.00 \end{aligned}$$

Uppermost segment:

$$\begin{aligned} \text{PBASE} = \text{DPBASE} &= \text{BPBASE} * (1. + (\text{PARM_SUPCRV5} / \text{PARM_SUPELAS}_4)) \\ \text{QBASE} = \text{DQBASE} &= \text{BQBASE} * (1. + \text{PARM_SUPCRV5}) \\ \text{ELAS} = \text{PARM_SUPELAS}_5 &= 0.50 \end{aligned}$$

where,

NGSUP_PR	=	Wellhead price
QVAR	=	Production, including lease & plant
PBASE	=	Base wellhead price (estimated equation and parameters in Appendix F, Table F6)
QBASE	=	Base wellhead production
ELAS	=	Elasticity (percentage change in quantity over percentage change in price)
PARAM_SUPCRV3	=	(defined in preceding paragraph)
PARAM_SUPCRV5	=	(defined in preceding paragraph)
PARAM_SUPELAS	=	Elasticity (percentage change in quantity over percentage change in price)
REG_CNST5	=	Regionally defined constant terms (see Appendix F, Table F6)
ZWPRLAG _s	=	Lagged wellhead price for supply source s
IT_WOP	=	World oil price in current forecast year (for AEO2004 used the average over the last five forecast years)
ZOGTAXPREM _s	=	Tax simulation variable provided by OGSM (currently set to zero)
ZOGRESNG _s	=	Natural gas reserves for supply source s
ZOGRESNGLAG1 _s	=	Natural gas reserves in the previous forecast year for supply source s
ZOGPRRNG _s	=	Natural gas production to reserves ratio for supply source s
PERCNT _n	=	Percent lease and plant
s	=	supply source
n	=	region/node

The parameters above will be set depending on the location of QVAR relative to the base quantity (XQBASE) (i.e., on which segment of the curve that QVAR falls). In the above equation, the QVAR variable includes lease and plant fuel consumption. Since the ITM domestic production quantity (VALUE) represents supply levels net of lease and plant, this value must be adjusted once it is sent to the supply curve function, and before it can be evaluated, to generate a corresponding supply price. The adjustment equation is:

$$QVAR = \frac{(VALUE - FIXSUP)}{[FIXSUP = ZOGCCAPPRD_s * (1 - PCTLP_n)]} / (1 - PCTLP_n)$$

where,

QVAR	=	Production, including lease & plant consumption
VALUE	=	Production, net of lease & plant consumption
PERCNT _n	=	Percent lease and plant consumption in region/node n (set to zero for Canada)
ZOGCCAPPRD _s	=	Coalbed methane production related to the Climate Change Action Plan (from OGSM) ²⁵
FIXSUP	=	ZOGCCAPPRD net of lease and plant consumption
s	=	NGTDM/OGSM supply region
n	=	region/node

Alaska Natural Gas Routine

The NEMS demand modules provide a forecast of natural gas consumption for the total Pacific Census Division, which includes Alaska. Currently natural gas which is produced in Alaska cannot be transported to the lower 48 States via pipeline. Therefore, the production and consumption of natural gas in Alaska is handled separately within the NGTDM from the contiguous States. Annual estimates of contiguous Pacific Division consumption levels are derived within the NGTDM by first estimating Alaska natural gas consumption for all sectors, and then subtracting these from the core market consumption levels in the Pacific Division provided by the NEMS demand modules. The use of natural gas in compressed natural gas vehicles in Alaska is assumed to be negligible or nonexistent. The consumption of gas by Alaska residential customers is primarily a function of the number of residential customers (exogenously derived):

²⁵This special production category is not included in the reserves and production-to-reserve ratios calculated in the OGSM, so it was necessary to account for it separately. It is currently set to zero.

$$(res): AKQTY_{F_{s,y}} = EXP(AK_{C_1}) * AKQTY_{F_{s,y-1}}^{AK_{C_2}} * AK_{RN_y}^{AK_{C_3}} * AK_{RN_{y-1}}^{AK_{C_4}} \quad (4)$$

where,

$$\begin{aligned} AKQTY_{F_{s,y}} &= \text{consumption of natural gas by residential (s=1) customers in Alaska in year y (Bcf)} \\ AK_{C_1} &= \text{estimated parameters for residential consumption equation (Appendix F, Table F1)} \\ AK_{RN_y} &= \text{number of residential customers in year y (set exogenously, Appendix F, Table F2)} \end{aligned}$$

Gas consumption by Alaska commercial customers is similarly primarily a function of the number of commercial customers, as follows:

$$(com): AKQTY_{F_d} = EXP(AK_{D_1}) * (PREV_{AKQTY_{d,y-1}})^{AK_{D_2}} * AK_{CN_y}^{AK_{D_3}} * AK_{CN_{y-1}}^{AK_{D_4}} * PREV_{AKQTY_{d,y-2}}^{AK_{D_5}} * AK_{CN_{y-2}}^{AK_{D_6}} \quad (5)$$

where,

$$\begin{aligned} AKQTY_{F_d} &= \text{consumption of natural gas by commercial (d=2) customers in Alaska in the current forecast year y (Bcf)} \\ PREV_{AKQTY_d} &= \text{consumption of natural gas by commercial (d=2) customers in Alaska in previous forecast years (Bcf)} \\ AK_{D_1} &= \text{estimated parameters for commercial consumption equation (Appendix F, Table F1)} \\ AK_{CN_y} &= \text{number of commercial customers in year y (exogenously specified, Appendix F, Table F2)} \end{aligned}$$

If the PMM determines that a gas-to-liquids facility will be built in Alaska, then the natural gas consumed in the process (AKGTL_NGCNS, set in the Petroleum Market Module) is added to the North Alaska industrial consumption. Other gas consumption by Alaska industrial customers is a function of time and the level of industrial consumption in the previous forecast year, as follows:

$$(ind): AKQTY_{F_d} = (EXP(AK_{E_1}) * (1000 * PREV_{AKQTY_{d,y-1}})^{AK_{E_2}} * T^{AK_{E_3}} * (T-1)^{AK_{E_4}} * (1000 * PREV_{AKQTY_{d,y-2}})^{AK_{E_5}} * (T-2)^{AK_{E_6}}) / 1000. \quad (6)$$

where,

$$\begin{aligned} AKQTY_{F_d} &= \text{consumption of natural gas by industrial customers in year y (d=3), (Bcf)} \\ PREV_{AKQTY_d} &= \text{consumption of natural gas by industrial (d=2) customers in Alaska in previous forecast years (Bcf)} \\ AK_{E_1} &= \text{estimated parameters for industrial consumption equation (Appendix F, Table F1)} \\ T &= \text{time parameter, where T=1 for 1969 (the first historical data point).} \end{aligned}$$

At a sectoral level, Alaska consumption is disaggregated into the total delivered to customers in South Alaska (AK_CONS_S) versus North Alaska (AK_CONS_N) using historically derived shares (Appendix E, AK_PCTSOUTH). This distinction is needed for the derivation of natural gas production forecasts for the north and south regions, accounting separately for the additional production necessary should the pipeline to Alberta or a gas-to-liquids plant open, as follows:

$$(S. AK): AK_{PROD}_{t=1} = \frac{(EXPJAP + AK_{CONS_S} - AK_{DISCR})}{AK_{PCTALL}_{t=1}} \quad (7)$$

$$(N. AK_1): AK_{PROD}_{t=2} = AK_{CONS_N} / AK_{PCTALL}_{t=2} \quad (8)$$

$$(N. AK_2): AK_{PROD}_{t=3} = (QAK_{ALB} / PCTALL_{t=3}) + AKGTL_NGCNS_t + AKGTL_LAP \quad (9)$$

where,

AK_PROD _t	=	dry gas production in Alaska (Bcf)
AK_CONS_S	=	total gas consumption by customers in South Alaska (Bcf)
AK_CONS_N	=	total gas consumption by customers in North Alaska (Bcf)
EXPJAP	=	quantity of gas liquefied and exported to Japan (from OGSM in Bcf)
AK_DISCR	=	discrepancy, the average (1995-2001) historically based difference in reported supply levels and consumption levels in Alaska (Bcf)
AK_PCTALL _t	=	(1 - AK_PCTLSE _t - AK_PCTPLT _t - AK_PCTPIP _t) assumed percent of gas production which is consumed in lease and plant operations and as pipeline fuel in region r (fraction)
QAK_ALB _t	=	gas entering Alberta via pipeline that was produced in the North Slope (Bcf)
AKGTL_NGCNS _t	=	natural gas consumed in a potential gas-to-liquids plant in the North Slope (from PMM in Bcf)
AKGTL_LAP	=	AKGTL_NGCNS _t * (AK_PCTLSE ₃ + AKPCTPLT ₃) lease and plant consumption associated with the gas for a gas-to-liquids plant
r	=	region (1 = south, 2 = north not associated with a pipeline to Alberta, 3 = north associated with a pipeline to Alberta and/or a gas-to-liquids plant)

The variables for AK_PCTLSE, AK_PCTPLT, and AK_PCTPIP are based on historical percentages (Appendix E) and are held constant throughout the forecast. These variables are also used to estimate the consumption levels for pipeline fuel and lease and plant fuel in Alaska. The OGSM provides a forecast of natural gas exports to Japan and the maximum production level for South Alaska (currently used only as a verification check in the NGTDM). The production of natural gas in Alaska which is necessary to support a pipeline to Alberta is assigned in the NGTDM once (or if) it is determined that a pipeline is to be built.

Estimates for natural gas wellhead and end-use prices in Alaska are roughly estimated in the NGTDM for proper accounting, but have a very limited impact on the NEMS system. The average Alaskan wellhead price (AK_WPRC) over the North and South regions (not accounting for the impact should a pipeline be connected to Alberta) is set using the following estimated equation:

$$AK_WPRC_t = AK_F_1 + (AK_F_2 * T) - AK_F_3 * \{ WPRLAG - [AK_F_1 + (AK_F_2 * (T-1))] \} \quad (10)$$

where,

AK_WPRC	=	natural gas wellhead price in Alaska, presuming no pipeline to Alberta (\$/mcf)
WPRLAG	=	AK_WPRC in the previous forecast year (\$/mcf)
AL_F	=	estimated parameters for wellhead price (Appendix F, Table F1)
T	=	time parameter, where T=1 for 1970 (the first historical data point).

The price for natural gas associated with a pipeline to Alberta is exogenously specified (FR_PMINWPR₁, Appendix E), and does not vary by forecast year. The average wellhead price for the State is calculated as the quantity-weighted average of AK_WPRC and FR_PMINWPR₁. End-use prices in Alaska are set equal to the wellhead price (AK_WPRC) resulting from the equation above plus a fixed markup (Appendix E -- AK_RM, AK_CM, AK_IN, AK_EM).

Within the model, the commencement of construction of the Alaska to Alberta pipeline is restricted to the years beyond an earliest start date (FR_PMINYR, Appendix E) and can only occur once a pipeline from the MacKenzie Delta to Alberta has been completed. With this one exception, the structural representation of the MacKenzie Delta pipeline is identical to that of the Alaska pipeline, only with different numerical values for model parameters. Therefore, the following description applies to both pipelines. Within the model the same variable names are used to specify the supporting data for the two pipelines, with an index of 1 for Alaska and an index of 2 for the MacKenzie Delta pipeline.

The decision to build a pipeline is triggered if the estimated cost to supply the gas to the lower 48 States is lower than an average of the lower 48 average wellhead price over the planning period of FR_PPLNYR (Appendix E) years.²⁶ Construction is assumed to take FR_PCNSYR (Appendix E) years.²⁷ Initial pipeline capacity is assumed to accommodate a throughput delivered to Alberta of FR_PVOL (Appendix E). The first year of operation, the volume is assumed to be half of its ultimate throughput. If the trigger price exceeds the minimum price by FR_PADDTAR (Appendix E) after the initial pipeline is built, then the capacity will be expanded the following year by a fraction (FR_PEXPFAC, Appendix E) of the original capacity. Although an expansion on the Alaskan pipeline is only allowed after the MacKenzie pipeline has been expanded.

The expected cost to move the gas to the lower 48 is set as the sum of the wellhead price,²⁸ the charge for treating the gas, and the fuel costs (FR_PMINWPR, Appendix E), plus the pipeline tariff for moving the gas to Alberta and an assumed differential between the price in Alberta and the average lower 48 wellhead price (ALB_TO_L48, Appendix E). A risk premium is also included to reflect the uncertainties in the necessary capital outlays and in the ultimate selling price (FR_PRISK, Appendix E).²⁹ The cost-of-service based calculation for the pipeline tariff (NGFRPIPE_TAR) to move gas from each production source to Alberta is presented at the end of Chapter 6.

²⁶For the MacKenzie pipeline a straight average is taken. For the Alaska pipeline the prices are weighted, with a greater emphasis on the prices in the recent past. For the Alaska pipeline an additional check is made that the estimated cost is lower than the lower 48 price in the last two years of the planning period and lower than a weighted average of the expected prices in the three years after the planning period, during the construction period.

²⁷If the average price over the planning period exceeds the expected cost by more than 10 percent the construction time for the Alaska pipeline is lowered by a year.

²⁸The required wellhead price in Alaska is progressively adjusted across the forecast horizon in a higher or lower technology case, such that by the last year (2025) the price is higher or lower than the price in the reference case by a fraction equal to 0.25 times the technology factor adjustment rate (e.g., 0.50 for *AEO2004*)

²⁹If there is an annual decline in the average lower 48 wellhead price over the planning period for the Alaska pipeline, an additional adjustment is made to the expected cost, equivalent to half of the drop in price averaged over the planning period, to account for the additional concern created by declining prices.

3. Overview of Solution Methodology

The previous chapter described the function of the NGTDM within the NEMS. This chapter will present an overview of the NGTDM model structure and of the methodologies used to represent the natural gas transmission and distribution industries. First, a detailed description of the network used in the NGTDM to represent the U.S. natural gas pipeline system is presented. Next, a general description of the interrelationships between the submodules within the NGTDM is presented, along with an overview of the solution methodology used by each submodule.

NGTDM Regions and the Pipeline Flow Network

General Description of the NGTDM Network

In the NGTDM, a transmission and distribution network (Figure 3-1) simulates the interregional flow of gas in the contiguous United States and Canada in either the peak (December through March) or offpeak (April through November) period. This network is a simplified representation of the physical natural gas pipeline system and establishes the possible interregional transfers to move gas from supply sources to end-users. Each NGTDM region contains one transshipment node—a junction point representing flows coming into and out of the region. Nodes have also been defined at the Canadian and Mexican borders, as well as in eastern and western Canada. Arcs connecting the transshipment nodes are defined to represent flows between these nodes; and thus, to represent interregional flows. Each of these interregional arcs represents an aggregation of pipelines that are capable of moving gas from one region into another region. Bidirectional flows are allowed in cases where the aggregation includes some pipelines flowing one direction and other pipelines flowing in the opposite direction.³⁰ Bidirectional flows can also be the result of directional flow shifts within a single pipeline system due to seasonal variations in flows. Arcs leading from or to international borders generally³¹ represent imports or exports.

Flows are further represented by establishing arcs from the transshipment node to each demand sector/subregion represented in the NGTDM region. A demand group in a particular NGTDM region can only be satisfied by gas flowing from that same region's transshipment node. Similarly, arcs are also established from supply points into transshipment nodes. The supply from each NGTDM/OGSM region is directly available to only one transshipment node, through which it must first pass if it is to be made available to the interstate market (at an adjoining transshipment node). During a peak period, one of the supply sources feeding into each transshipment node represents net storage withdrawals in the region during the peak period. Conversely during the offpeak period, one of the demand nodes represents net storage injections in the region during the offpeak period.

Figure 3-2 shows an illustration of all possible flows into and out of a transshipment node. Each transshipment node has one or more arcs to represent flows from or to other transshipment nodes. The transshipment node also has an arc representing flow to each end-use sector in the region (residential, commercial, industrial, electric generators, and transportation), including separate arcs to each electric generator subregion.³² Mexican exports and (in the offpeak period) net storage injections are also represented as flow out of a transshipment node. Each transshipment node can have one or more arcs flowing in from each supply source represented. These supply points represent U.S. or Canadian onshore or U.S. offshore production, liquefied natural gas imports, supplemental gas production, gas produced in Alaska and transported via pipeline, Mexican imports, or (in the peak period) net storage withdrawals in the region.

³⁰Historically, one out of each pair of bidirectional arcs in Figure 3-1 represents a relatively small amount of gas flow during the year. These arcs are referred to as "the bidirectional arcs" and are identified as the secondary arcs in Figure 3-1, excluding 3 to 15, 5 to 10, 15 to CAN2, 20 to 7, 21 to 11, 22 to 12, and AK to CAN2. The flows along these arcs are initially set at the last historical level and are only increased (proportionately) when a known (or likely) planned capacity expansion occurs.

³¹Some natural gas flows across the Canadian border into the United States, only to flow back across the border without changing ownership or truly being imported. In addition, any natural gas that might flow from Alaska to the lower 48 states would cross the Canadian/U.S. border, but not be considered as an import.

³²Conceptually within the model, the flow of gas to each end-use sector passes through a common citygate point before reaching the end-user.

Figure 3-1. Natural Gas Transmission and Distribution Module Network

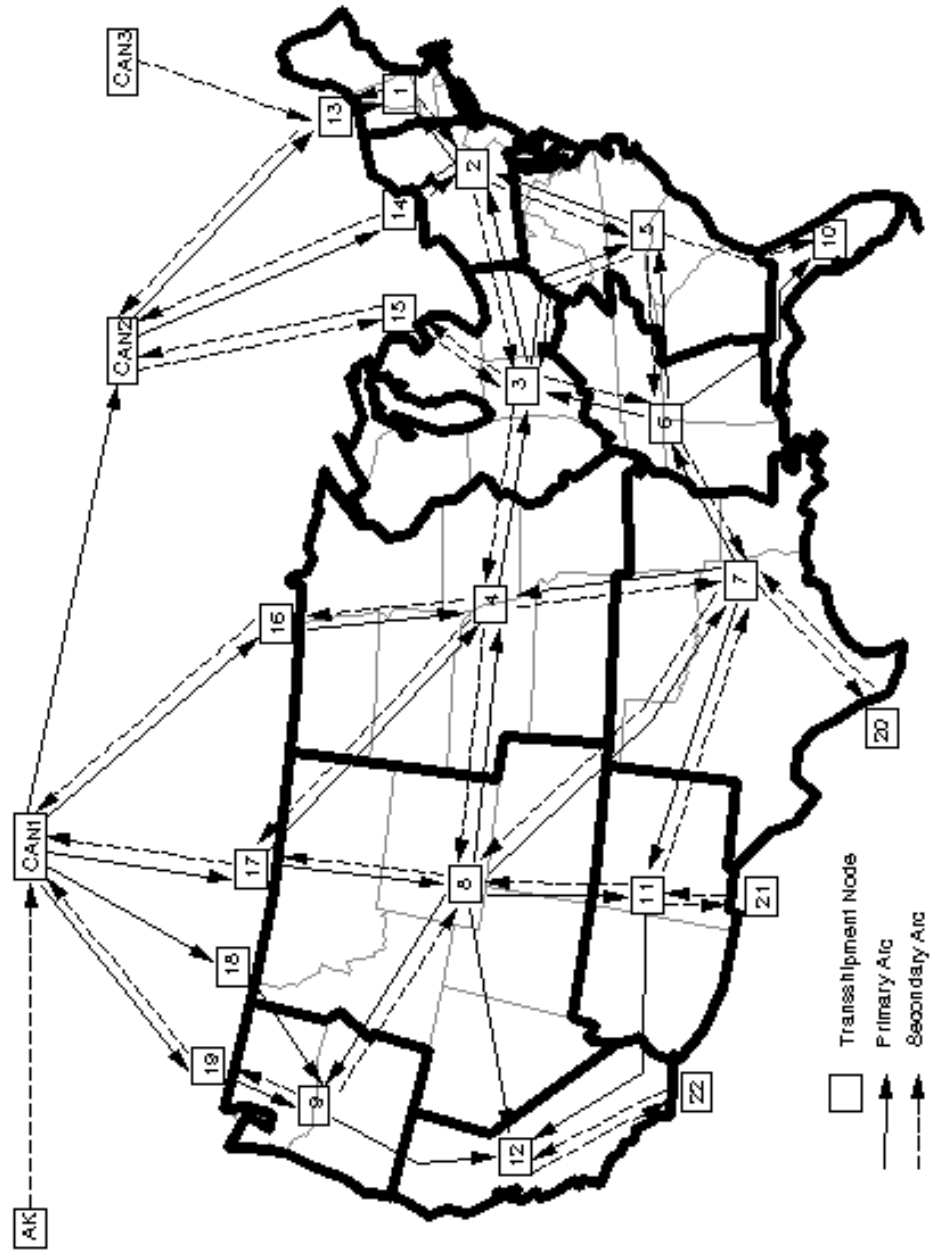
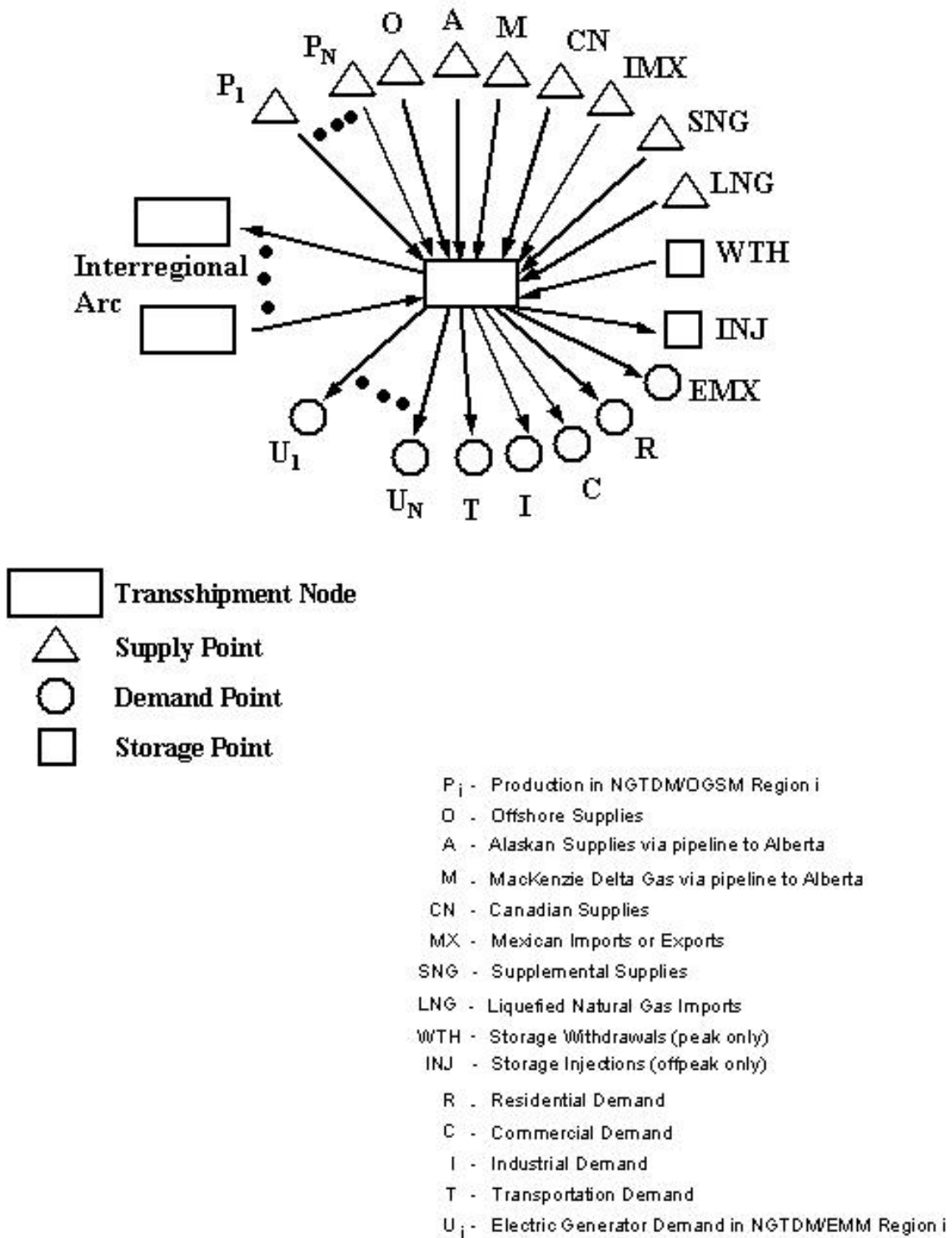

Figure 3-2. Transshipment Node



Two items accounted for but not presented in Figure 3-2 are discrepancies (i.e., average historically observed differences between independently reported natural gas supply and disposition levels – DISCR, CN_DISCR) and backstop supplies.³³ Most of the types of supply listed above are set independently of current prices and before the NGTDM determines a market equilibrium solution. As a result, these sources of supply are handled differently within the model. Structurally within the model only the price responsive sources of supply (i.e., onshore and offshore lower 48 U.S. production, Western Canadian Sedimentary Basin (WCSB) production, and storage withdrawals) are explicitly represented with supply nodes and connecting arcs to the transshipment nodes.

Once all of the types of end-use destinations and supply sources are defined into and out of each transshipment node, a general network structure results. Each transshipment node does not necessarily have all supply source types flowing in, or all demand source types flowing out. For instance, some transshipment nodes will have liquefied natural gas available while others will not. The specific end-use sectors and supply types specified for each transshipment node in the network are listed in Table 3-1. This table also indicates in tabular form the mapping of Electricity Market Module regions and Oil and Gas Supply Module regions to NGTDM regions, (Figures 2-3 and 2-5 in Chapter 2).

As described earlier, the NGTDM determines the flow and price of natural gas in both a peak and offpeak period. The basic network structure separately represents the flow of gas during the two periods within the Interstate Transmission Submodule. Conceptually this can be thought of as two parallel networks, with three areas of overlap. First, pipeline expansion is determined only in the peak period network (with the exception of the pipeline going into Florida). These levels are then used as constraints for pipeline flow in the offpeak period. Second, the net withdrawal from storage in the peak period establishes the net amount of natural gas that will be injected in the offpeak period, within a given forecast year. Similarly, the price of gas withdrawn in the peak period is the sum of the price of the gas when it was injected in the offpeak, plus an established storage tariff. Third, the supply curves provided by the Oil and Gas Supply Module are specified on an annual basis. Although, these curves are used to approximate peak and offpeak supply curves, the model is constrained to solve on the annual supply curve (i.e., when the annual curve is evaluated at the quantity-weighted average annual wellhead price, the resulting quantity should equal the sum of the production in the peak and offpeak periods). The details of how this is accomplished are provided in Chapter 4.

Specifications of a Network Arc

Each arc of the network has associated parameters (inputs) and model variables (outputs). The parameters that define an interregional arc are the pipeline direction, available capacity from the previous forecast year, the tariffs and/or tariff curve, the flow on the arc from the previous year, the maximum capacity level, and the maximum utilization of the capacity (Figure 3-3). Once a model solution has been reached (i.e., the quantity of the natural gas flow along each interregional arc is determined), the required capacity to support that flow can be determined, given the established or assumed maximum utilization rates.

For the peak period the maximum capacity build levels are set to a factor above the 1990 levels. The factor is set high enough so that this constraint is rarely, if ever, binding. However, the structure could be used to limit growth along a particular path. In the offpeak period the maximum capacity levels are set to the capacity level determined in the peak period. The maximum utilization rate along each arc is used to capture the impact that varying demand loads over a season have on the utilization along an arc. For the peak period, the maximum utilization rate is calculated based on an estimate of the ratio of January-to-peak period consumption requirements. For the offpeak the maximum utilization rates are set exogenously (HOPUTZ, Appendix E). Capacity and flow levels from the last forecast year are used as input to the solution algorithm. In some cases, capacity that is newly available in the current forecast year will be exogenously set (PLANPCAP, Appendix E) as “planned” (i.e., highly probable that it will be built by the given forecast year). Any additional capacity beyond the planned levels are determined during the solution process and are checked against maximum capacity levels and adjusted accordingly. Each of the interregional arcs has an associated “fixed” and “variable” tariff, to represent usage and reservation fees, respectively. The variable tariff is established by applying the flow level along the arc to the associated tariff supply curve, established by the Pipeline Tariff Submodule. During

³³Backstop supplies are allowed when the flow out of a transshipment node exceeds the maximum flow into a transshipment node. A high price is assigned to this supply source and it is generally expected not to be required (or desired). Chapter 4 provides a more detailed description of the setting and use of backstop supplies in the NGTDM.

Table 3-1. Demand and Supply Types at Each Transshipment Node in the Network

Transshipment Node	Demand Types	Supply Types
1	R, C, I, T, U(1/7)	P(1/1), LNG Everett Mass., LNG gen.
2	R, C, I, T, U(2/6), U(2/3), INJ	P(2/1), WTH, LNG gen.
3	R, C, I, T, U(3/1), U(3/4), INJ	P(3/1), WTH
4	R, C, I, T, U(4/5), U(4/10), INJ	P(4/3), P(4/5), Synthetic natural gas from coal, WTH, LNG gen.
5	R, C, I, T, U(5/1), U(5/3), U(5/9), INJ	P(5/1), LNG Cove Pt Maryland, LNG Elba Island Georgia, Atlantic Offshore, WTH, LNG gen.
6	R, C, I, T, U(6/1), U(6/9), INJ	P(6/1), P(6/2), WTH, LNG gen.
7	R, C, I, T, U(7/2), U(7/10), INJ	P(7/2), P(7/3), P(7/4), LNG Lake Charles Louisiana, Offshore Louisiana, Gulf of Mexico, WTH, LNG gen
8	R, C, I, T, U(8/11), U(8/12), INJ	P(8/5), WTH
9	R, C, I, T, U(9/11), INJ	P(9/6), WTH, LNG gen.
10	R, C, I, T, U(10/8), INJ	P(10/2), WTH
11	R, C, I, T, U(11/12), INJ	P(11/4), P(11/5), WTH
12	R, C, I, T, U(12/13), INJ	P(12/6), Pacific Offshore, WTH, LNG gen.
13	--	--
14	--	--
15	--	--
16	--	--
17	--	--
18	--	--
19	--	--
20	Mexican Exports	Mexican Imports
21	Mexican Exports	Mexican Imports
22	Mexican Exports	Mexican Imports
23	Eastern Canadian consumption, INJ	Eastern Canadian supply, WTH
24	Western Canadian consumption, INJ	Western Canadian supply, WTH, Alaskan Supply via a pipeline, MacKenzie Delta gas via a pipeline

R - Residential; C - Commercial; I - Industrial; T - Transportation consumption
 U(n1/n2) - Electric generator's consumption in NGTDM/EMM region (n1/n2) as shown in Figure 2-3
 P(n1/n2) - Production in NGTDM/OGSM region (n1/n2) as shown in Figure 2-5
 LNG - Liquefied Natural Gas; LNG gen - Potential new generic LNG import facilities
 WTH - Storage withdrawals; INJ - Storage injections
 SNG - Other supplemental supplies are supplied to regions 1 through 12.

Figure 3-3. Network Parameters and Variables

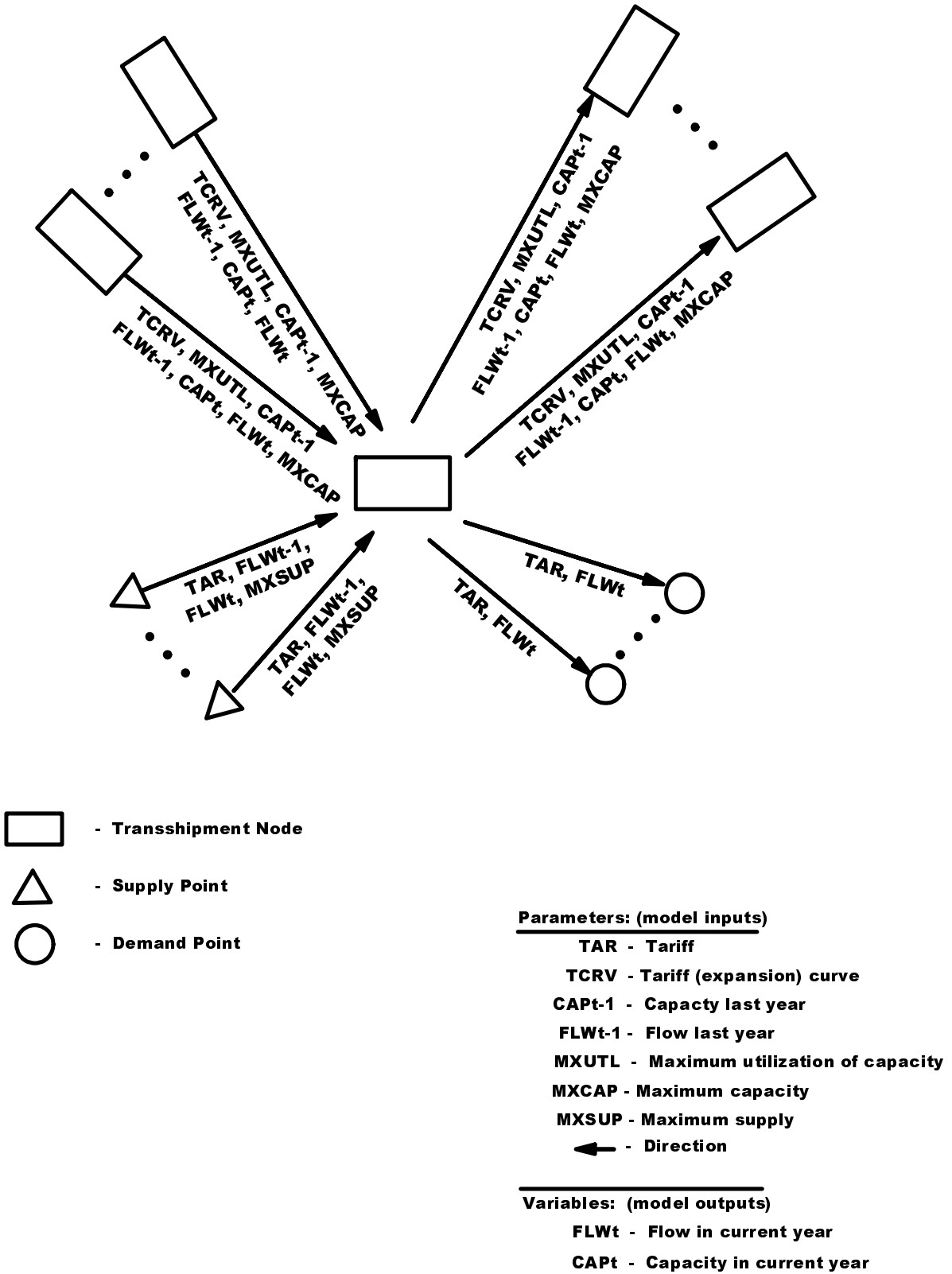

the solution process in the Interstate Transmission Submodule, the resulting tariff in the peak or offpeak period is added to the price at the source node to arrive at a price for the gas along the interregional arc right before it reaches its destination node. Through an iterative process, the relative value of these prices for all of the arcs entering a node are used as the basis for reevaluating the flow along each of these arcs.³⁴

For the arcs from the transshipment nodes to the end-use sectors, the parameters defined are tariffs and flows (or consumption). The tariffs here represent the sum of several charges or adjustments, including interstate pipeline tariffs in the region, intrastate pipeline tariffs, and distributor markups. Associated with each of these arcs is the flow along the arc, which is equal to the amount of natural gas consumed by the end-use sector represented. For arcs from supply points to transshipment nodes, the input parameters are the production levels from the previous forecast year, a tariff, and the maximum limit on supplies or production. In this case the tariffs theoretically represent gathering charges, but are currently assumed to be zero. Maximum supply levels are set at a percentage above a baseline or “expected” production level (described in Chapter 4). Although capacity limits can be set for the arcs to and from end-use and supply points, respectively, the current version of the module does not impose such limits on the flows along these arcs.

Note that any of the above parameters may have a value of zero. For instance, some pipeline arcs may be defined in the network that currently have zero capacity where new capacity is expected in the future. On the other hand, some arcs such as those to end-use sectors are defined with infinite pipeline capacity because the model does not forecast limits on the flow of gas from transshipment nodes to end users.

Overview of the NGTDM Submodules and Their Interrelationships

The NEMS generates an annual forecast of the outlook for U.S. energy markets for the years 1990 through 2025. During the historical years, many of the modules in NEMS do not execute, but simply assign historically published values to the model’s output variables. The NGTDM similarly assigns historical values to most of the known module outputs during these years. However, some of the required outputs from the module are not known (e.g., the flow of natural gas between regions on a seasonal basis). Therefore, the model is run in a modified form to fill in such unknown, but required values. In doing so, probable historical values are generated for the unknown parameters that are consistent with the known historically based values (e.g., the unknown seasonal interregional flows sum to the known annual totals).

Although the NGTDM is executed for each iteration of each forecast year solved by the NEMS, it is not necessary that all of the individual components of the module be executed for all iterations. Of the NGTDM’s three components or submodules, the Pipeline Tariff Submodule is executed only once per forecast year since the submodule’s input values do not change from one iteration of NEMS to the next. However, the Interstate Transmission Submodule and the Distributor Tariff Submodule are executed every iteration of each forecast year because their input values can change by iteration. Within the Interstate Transmission Submodule an iterative process is used. The basic solution algorithm is repeated multiple times until the resulting wellhead prices and production levels from one iteration are within a user-specified tolerance of the resulting values from the previous iteration, and an equilibrium is reached. A process diagram of the NGTDM is provided in Figure 3-4, showing the general calling sequence.

The Interstate Transmission Submodule is the primary submodule of the NGTDM. One of its functions is to forecast interregional pipeline and underground storage expansions and produce annual pipeline load profiles based on seasonal loads. Using this information from the previous forecast year and other data, the Pipeline Tariff Submodule uses an accounting process to derive revenue requirements for the current forecast year. The submodule builds pipeline and storage tariff curves based on these revenue requirements for use in the Interstate Transmission Submodule. These curves extend beyond the level of the current year’s capacity and provide estimates of the tariffs should capacity be expanded. The Distributor Tariff Submodule provides distributor tariffs for use in the Interstate Transmission Submodule. The Distributor Tariff Submodule must be called each iteration because some of the distributor tariffs are

³⁴During the offpeak period in a previous version of the module, only the usage fee was used as a basis for determining the relative flow along the arcs entering a node. However, the total tariff was ultimately used when setting end-use prices.

Figure 3-4. NGTDM Process Diagram

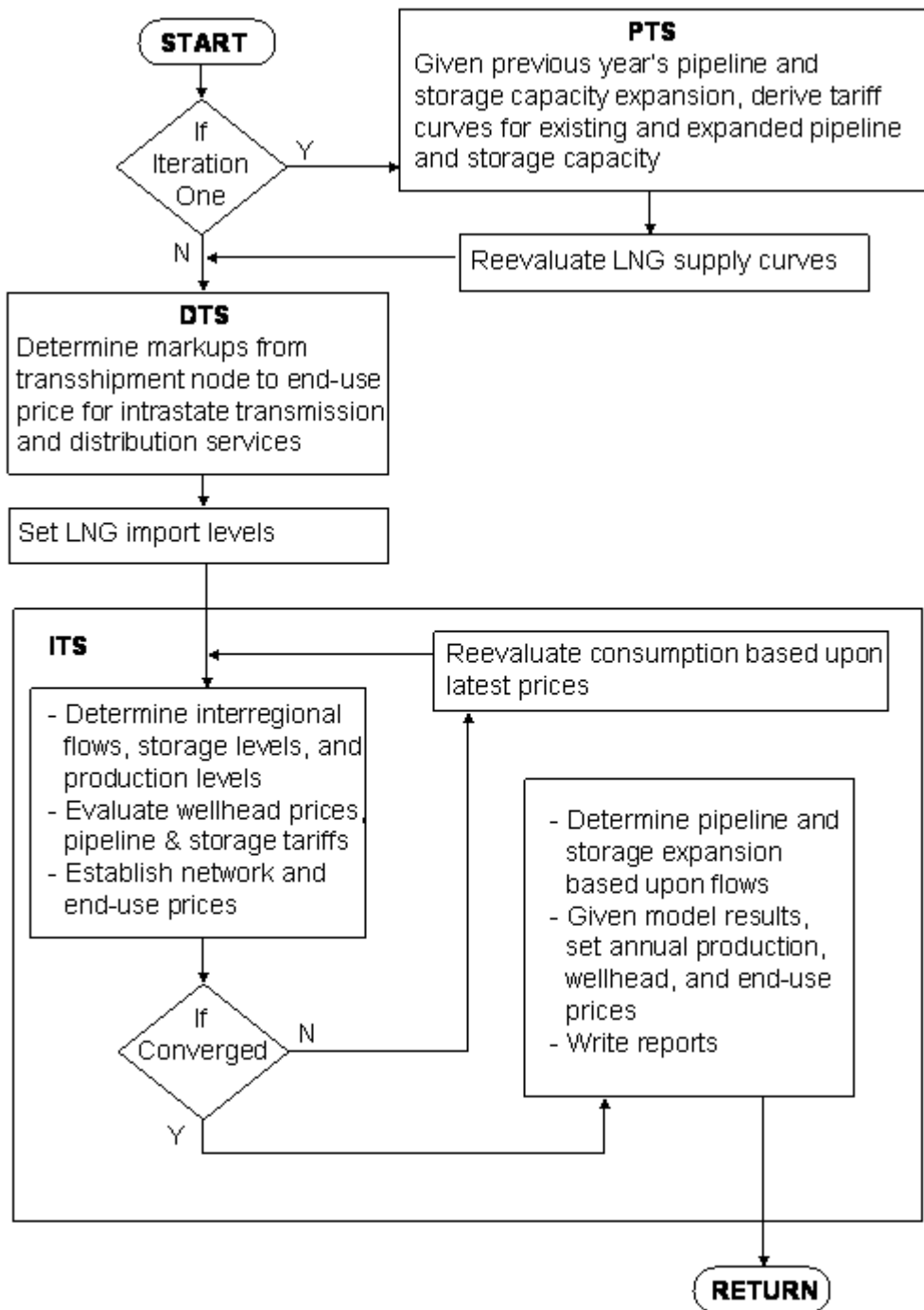

based on consumption levels which may change from iteration to iteration. Finally, using the information provided by these other NGTDM submodules and other NEMS modules, the Interstate Transmission Submodule solves for natural gas prices and quantities which reflect a market equilibrium for the current forecast year. A brief summary of each of the NGTDM submodules follows.

Interstate Transmission Module

The Interstate Transmission Submodule (ITS) is the main integrating module of the NGTDM. One of its major functions is to simulate the natural gas price determination process. The ITS brings together the major economic factors that influence regional natural gas trade on a seasonal basis in the United States, the balancing of the demand for and the domestic supply of natural gas, including competition from imported natural gas. These are examined in combination with the relative prices associated with moving the gas from the producer to the end-user where and when (peak versus offpeak) it is needed. In the process, the ITS simulates the decision-making process for expanding pipeline and/or seasonal storage capacity in the U.S. gas market, determining the amount of pipeline and storage capacity to be added between or within regions in the NGTDM. Storage serves as the primary link between the two seasonal periods represented.

The ITS employs an iterative heuristic algorithm in establishing a market equilibrium solution. Given the consumption levels from other NEMS modules, the basic process followed by the ITS involves first establishing the backward flow of natural gas in each period from the consumers, through the network, to the producers, based primarily on the relative prices offered for the gas (from the previous ITS iteration). This process is performed for the peak period first since the net withdrawals from storage during the peak period will establish the net injections during the offpeak period. Second, using the model's supply curves, wellhead prices are set corresponding to the desired production volumes. Also, using the pipeline and storage tariffs from the Pipeline Tariff Submodule, pipeline and storage tariffs are set corresponding to the associated flow of gas, as determined in the first step. These prices are then translated from the producers, back through the network, to the citygate and the end-users, by adding the appropriate tariffs along the way. A regional storage tariff is added to the price of gas injected into storage in the offpeak to arrive at the price of the gas when withdrawn in the peak period. End-use prices are derived for residential, commercial, and transportation customers, as well as for both core and noncore industrial and electric generation sectors using the distributor tariffs provided by the Distributor Tariff Submodule. At this point consumption levels can be reevaluated given the resulting set of end-use prices. Either way, the process is repeated until the solution has converged.

In the end, the ITS derives average seasonal (and ultimately annual) natural gas prices (wellhead, city gate, and end-use), and the associated production and flows, that reflect an interregional market equilibrium among the competing participants in the market. In the process of determining interregional flows and storage injections/withdrawals, the ITS also forecasts pipeline and storage capacity additions. In the next forecast year, the Pipeline Tariff Submodule will adjust the requirements to account for the associated expansion costs. Other primary outputs of the module include: lease, plant, and pipeline fuel use, Canadian import levels, and net storage withdrawals in the peak period.

The historical evolution of the price determination process simulated by the ITS is depicted schematically in Figure 3-5. At one point, the marketing chain was very straightforward, with end-users and local distribution companies contracting with pipeline companies, and the pipeline companies in turn contracting with producers. Prices typically reflected average costs of providing service plus some regulator-specified rate of return. Although this approach is still used as a basis for setting pipeline tariffs, more pricing flexibility is being introduced, particularly in the interstate pipeline industry and more recently by local distributors. Pipeline companies are also offering a range of services under competitive and market-based pricing arrangements. Additionally, newer players—for example marketers of spot gas and brokers for pipeline capacity—have entered the market, creating new links connecting suppliers with end-users. The marketing links are expected to become increasingly complex in the future.

The level of competition for pipeline services (generally a function of the number of pipelines having access to a customer and the amount of capacity available) is currently driving the prices for interruptible transmission service and is having an effect on firm service prices. Currently, there are significant differences across regions in pipeline capacity

Figure 3-5. Principal Buyer/Seller Transaction Paths for Natural Gas Marketing

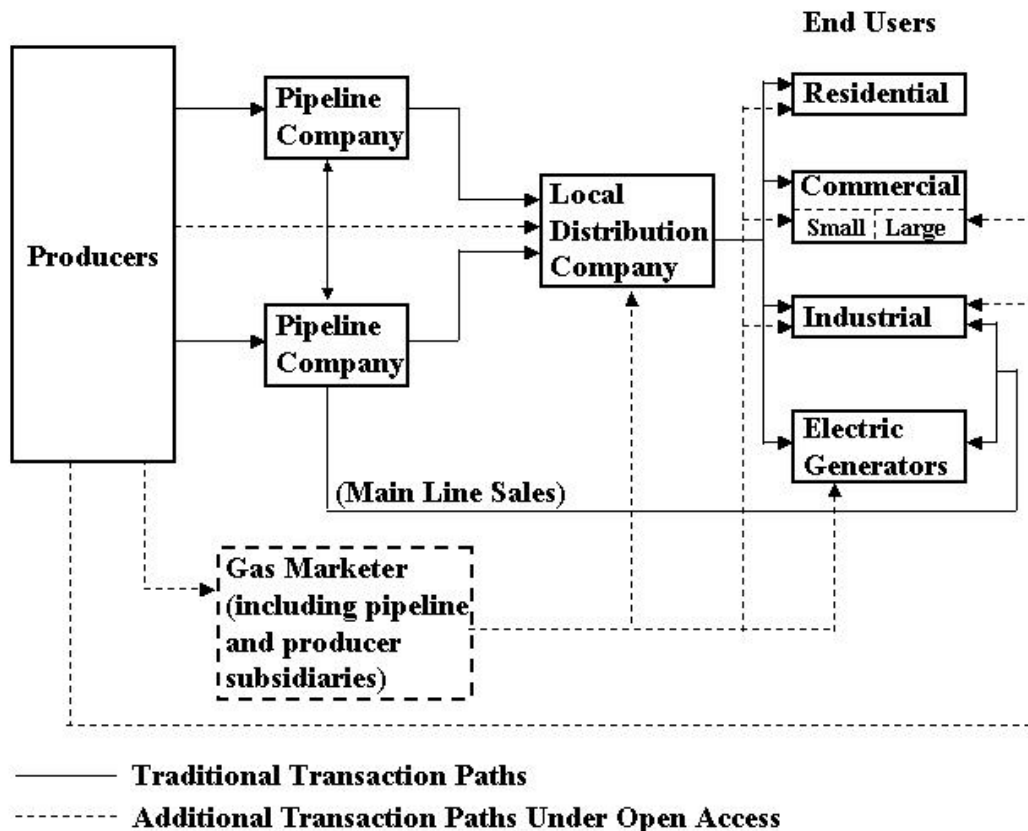

utilization.³⁵ These regional differences are evolving as new pipeline capacity has been and is being constructed to relieve capacity constraints in the Northeast, to expand markets in the Midwest and the Southeast, and to move more gas out of the Rocky Mountain region and the Gulf of Mexico. As capacity changes take place, prices of services should adjust accordingly to reflect new market conditions.

Federal and State initiatives are reducing barriers to market entry and are encouraging the development of more competitive markets for pipeline and distribution services. Mechanisms used to make the transmission sector more competitive include the widespread capacity releasing programs, market-based rates, and the formation of market centers with deregulated upstream pipeline services. The ITS is not designed to model any specific type of program, but to simulate the overall impact of the movement towards market based pricing of transmission services.

Pipeline Tariff Submodule

The primary purpose of the Pipeline Tariff Submodule (PTS) is to provide volume dependent curves for computing tariffs for interstate transportation and storage services within the Interstate Transmission Submodule. These curves extend beyond current capacity levels and relate incremental pipeline or storage capacity expansion to corresponding estimated rates. The underlying basis for each tariff curve in the model is a forecast of the associated regulated revenue requirement. An accounting system is used to track costs and compute revenue requirements associated with both

³⁵Energy Information Administration, *Expansion and Change on the U.S. Natural Gas Pipeline Network 2002*, (Washington, DC, May 2003), www.eia.doe.gov/pub/oil_gas/natural_gas/feature_articles/2003/Pipenet03/ngpipenet03.pdf.

reservation and usage fees under various rate design and regulatory scenarios. Other than an assortment of macroeconomic indicators, the primary input to the PTS from other modules/submodules in NEMS is the level of pipeline and storage capacity expansions in the previous forecast year. Once an expansion is forecast to occur, the submodule calculates the resulting impact on the revenue requirement. The PTS currently assumes rolled-in (or average), not incremental rates for new capacity

Transportation revenue requirements (and associated tariff curves) are established for interregional arcs defined by the NGTDM network. These network tariff curves reflect an aggregation of the revenue requirements for individual pipeline companies represented by the network arc. Storage tariff curves are defined at regional NGTDM network nodes, and, likewise, reflect an aggregation of individual company storage revenue requirements. Note that these services are unbundled and do not include the price of gas, except for the cushion gas used to maintain minimum gas pressure. Furthermore, the submodule cannot address competition for pipeline or storage services along an aggregate arc or within an aggregate region, respectively. It should also be noted that the PTS deals only with the interstate market, and thus does not capture the impacts of State-specific regulations for intrastate pipelines. Intrastate transportation charges are accounted for within the Distributor Tariff Submodule.

Pipeline tariffs for transportation and storage services represent a more significant portion of the price of gas to industrial and electric generator end-users than to other sectors. Consumers of natural gas are grouped generally into two categories: (1) those who need firm or guaranteed service because gas is their only fuel option or because they are willing to pay for security of supply, and (2) those who do not need guaranteed service because they can either periodically terminate operations or use fuels other than natural gas. The first group of customers (core customers) can be assumed to purchase firm transportation services, while the latter group (noncore customers) can be assumed to purchase nonfirm service (e.g., interruptible service, released capacity). Pipeline companies guarantee to their core customers that they will provide peak day service up to the maximum capacity specified under their contracts even though these customers may not actually request transport of gas on any given day. In return for this service guarantee, these customers pay monthly reservation fees (or demand charges). These reservation fees are paid in addition to charges for transportation service based on the quantity of gas actually transported (usage fees or commodity charges). The pipeline tariff curves generated by the PTS are used within the ITS when determining the relative cost of purchasing and moving gas from one source versus another in the peak and offpeak seasons. They are also used when setting the price of gas along the NGTDM network and ultimately to the end-users.

The actual rates or tariffs that pipelines are allowed to charge are largely regulated by the Federal Energy Regulatory Commission (FERC). FERC's ratemaking traditionally allows (but does not necessarily guarantee) a pipeline company to recover its costs, including what the regulators consider a fair rate of return on capital. Furthermore, FERC not only has jurisdiction over how cost components are allocated to reservation and usage categories, but also how reservation and usage costs are allocated across the various classes of transmission (or storage) services offered (e.g., firm versus nonfirm service). Previous versions of the NGTDM (and therefore the PTS) included representations of natural gas moved (or stored) using firm and nonfirm service. However, in an effort to simplify the module, this distinction has been removed in favor of moving from an annual to a seasonal model. The impact of the distinction of firm versus nonfirm service on core and noncore end-use prices is indirectly captured in the markup established in the Distributor Tariff Submodule. More recent initiatives by FERC have allowed for more flexible processes for setting rates when a service provider can adequately demonstrate that it does not possess significant market power. The use of volume dependent tariff curves partially serves to capture the impact of alternate rate setting mechanisms. Additionally, various rate making policy options discussed by FERC would allow peak-season rates to rise substantially above the 100-percent load factor rate (also known as the full cost-of-service rate). In capacity-constrained markets, transportation rates based on marginal costs will generally be significantly above the full cost of service rates.

Distributor Tariff Submodule

The primary purpose of the Distributor Tariff Submodule (DTS) is to determine the components of end-use prices that are regulated by State and local authorities. These consist of (1) distributor markups charged by local distribution companies for the distribution of natural gas from the city gate to the end user and (2) markups charged by intrastate pipeline companies for intrastate transportation services. Intrastate pipeline tariffs are specified exogenously to the model and are currently set to zero (INTRAST_TAR, Appendix E). However, these tariffs are accounted for in the module indirectly. End-use distribution service is distinguished within the DTS by sector, season, and service type.

Distribution markups represent a significant portion of the price of gas to residential, commercial, and transportation customers, and less so to the industrial and electric generation sectors. Each sector has different distribution service requirements. For example, the core customers in the model (residential, transportation, commercial and some industrial and electric generator customers) require guaranteed on-demand (firm) service because natural gas is largely their only fuel option. In contrast, large portions of the industrial and electric generator sectors may not rely solely on guaranteed service because they can either periodically terminate operations or switch to other fuels. These customers are referred to as noncore. They can elect to receive some gas supplies through a lower priority (and lower cost) interruptible transportation service. During periods of peak demand, services to these sectors can be interrupted in order to meet the natural gas requirements of core customers. In addition, these customers may select to bypass the local distribution company pipelines and hook up directly to interstate or intrastate pipelines.

The actual rates that local distribution companies and intrastate carriers are allowed to charge are regulated by State authorities. State ratemaking traditionally allows (but does not necessarily guarantee) local distribution companies and intrastate carriers to recover their costs, including what the regulators consider a fair return on capital. These rates are derived from the cost of providing service to the end-use customer. The State authority determines which expenses can be passed through to customers and establishes an allowed rate of return. These measures provide the basis for distinguishing rate differences among customer classes and type of service by allocating costs to these classes and services based on a rate design. The DTS does not directly account for the separate cost components in deriving costs for distribution services, but incorporates forecasted changes in labor and capital costs, as well as changes in consumption levels, when setting distributor tariffs. Finally, while the unbundling of distribution services (sales versus delivery, and sometimes local storage) has made considerable inroads, the DTS does not specifically model this industry restructuring.

The DTS represents distribution tariffs to the core customers (excluding the transportation and electric generator sectors) by estimating annual changes in these tariffs, starting from a base year. Base year values for distributor tariffs by sector and season are established using historical data and generally reflect an average over a number of historical years. The annual change in these distributor tariffs is dependent on the annual change in natural gas consumption and national average capital and employment costs. User-specified parameters allow adjustment of the markups to account for shifts due to regulatory policy. Many of these modeling choices are the result of data limitations.³⁶

Distributor markups to the noncore industrial customers are set at historical levels and held constant. A user-specified option is available for allowing these rates to decline (or increase) steadily throughout the forecast. Distributor markups to core and noncore electric generators are initially set at historical levels, then allowed to change in response to annual changes in consumption levels within the sector. The natural gas vehicle (NGV) sector markups are calculated separately for fleet and personal vehicles. Markups for fleet vehicles are set and held constant at historical levels with taxes added (although a user-specified decline rate is allowed). Markups for personal vehicles are set at the industrial sector core price, plus taxes, plus an assumed distribution cost. This price is capped at the gasoline equivalent price, as long as minimum costs are covered.

Since the markups determined by the DTS represent an aggregation of individual local distribution companies and intrastate pipeline companies, this module is not designed to address the issue of analyzing competition for distribution services within a region. It should also be noted that the DTS deals only with issues at an aggregate regional level, and thus does not capture the impacts of State-specific regulations on intrastate tariffs and by-pass issues. Finally, the procedures used by the DTS to estimate markups are limited by the types and availability of data.

³⁶EIA data surveys currently do not collect the cost components required to derive revenue requirements and cost-of-service for local distribution companies and intrastate carriers; nor are these data regularly collected by other public or private sources. These cost components can be compiled from rate filings to Public Utility Commissions; however, an extensive data collection effort is beyond the scope of NEMS at this time.

4. Interstate Transmission Submodule Solution Methodology

As a key component of the NGTDM, the Interstate Transmission Submodule (ITS) determines the market equilibrium between supply and demand of natural gas within the North American pipeline system. This translates into finding the price such that the quantity of gas that consumers would desire to purchase equals the quantity that producers would be willing to sell, accounting for the transmission and distribution costs, pipeline fuel use, capacity expansion costs and limitations, and mass balances. To accomplish this, two seasonal periods were represented within the module--a peak and an offpeak period. The network structures within each period consist of an identical system of pipelines, and are connected through common supply sources and storage nodes. Thus, two interconnected networks (peak and offpeak) serve as the framework for processing key inputs to generate the desired outputs. A heuristic approach is used to systematically move through the two networks solving for production levels, network flows, pipeline and storage capacity requirements, supply prices, and end-use prices until mass balance and convergence are achieved. (The methodology used for calculating distributor tariffs is presented in Chapter 5.) Primary input requirements include seasonal and market-specific (core versus noncore)³⁷ consumption levels, capacity expansion cost curves, annual natural gas supply levels and/or curves, a representation of pipeline and storage tariffs, as well as values for pipeline and storage starting capacities, network flows, and prices. Some of the inputs are provided by other NEMS modules, some are exogenously defined and provided in input files, and others are generated by the module in previous years or iterations and used as starting values. Wellhead, import, and end-use prices, supply quantities, and resulting flow patterns are obtained from the ITS and sent to other NGTDM submodules or other NEMS modules after some processing. Network characteristics, input requirements, and the heuristic process are presented more fully below.

Network Characteristics in the ITS

As described in an earlier chapter, the NGTDM network consists of 12 NGTDM regions (or transshipment nodes) in the lower 48 states, three Mexican border crossing nodes, seven Canadian border crossing nodes, and two Canadian supply/demand regions. Interregional arcs connecting the nodes represent an aggregation of pipelines that are capable of moving gas from one region (or transshipment node) into another. These arcs have been classified as either primary flow arcs or secondary flow arcs. The primary flow arcs represent major flow corridors for the transmission of natural gas. Secondary arcs represent either flow in the opposite direction from the primary flow (historically about 3 percent of the total flow) or relatively low flow volumes that are exogenously set or set by other NEMS modules (e.g. Mexican imports and exports). In the ITS, this North American natural gas pipeline flow network has been restructured into a hierarchical, acyclic network representing just the primary flow of natural gas (Figure 4-1). Flows along secondary arcs are implicitly represented, as described in the Solution Process section below. A hierarchical, acyclic network structure allows for the systematic representation of the flow of natural gas (and its associated prices) from the supply sources, represented towards the bottom of the network, up through the network to the end-use consumer at the upper end of the network.

In the ITS, two interconnected acyclic networks are used to represent natural gas flow to end-use markets during the peak period (PK) and flow to end-use markets during the offpeak period (OP). These networks are connected regionally through common supply sources and storage nodes (Figure 4-2). Storage within the module only represents the transfer of natural gas produced in the offpeak period to meet the higher demands in the peak period. Therefore, net storage injections are included only in the offpeak period, while net storage withdrawals occur only in the peak period. Within a given forecast year, the withdrawal level from storage in the peak period establishes the level of gas injected in the offpeak period. Annual supply sources provide natural gas to both networks based on the combined network production requirements and corresponding annual supply availability in each region.

³⁷Other modules in NEMS determine consumption levels for core and noncore natural gas consumers. In theory, core customers are assumed to subscribe to firm transportation service (even though they may not always move their gas on a reserved line); and noncore customers are assumed to move gas under nonfirm service.

Figure 4-1. Acyclic Hierarchical Network of Primary Arcs

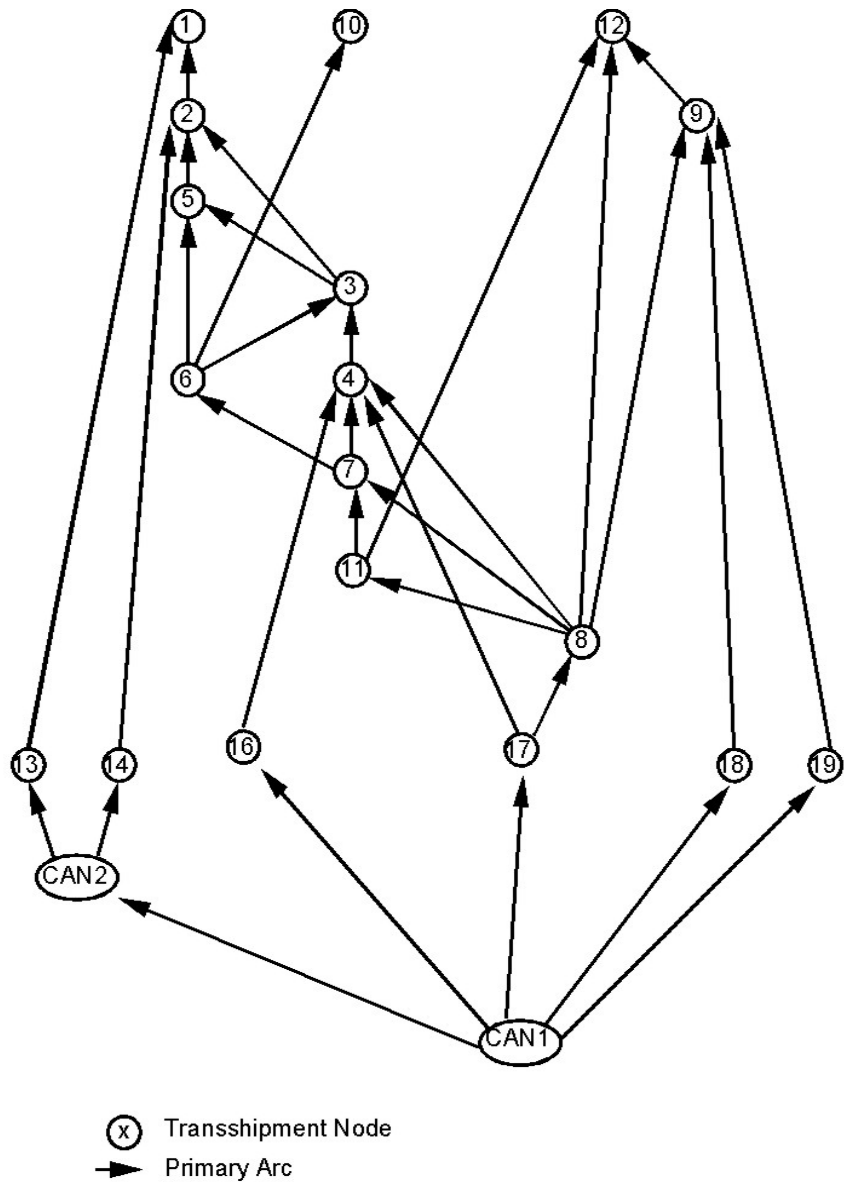
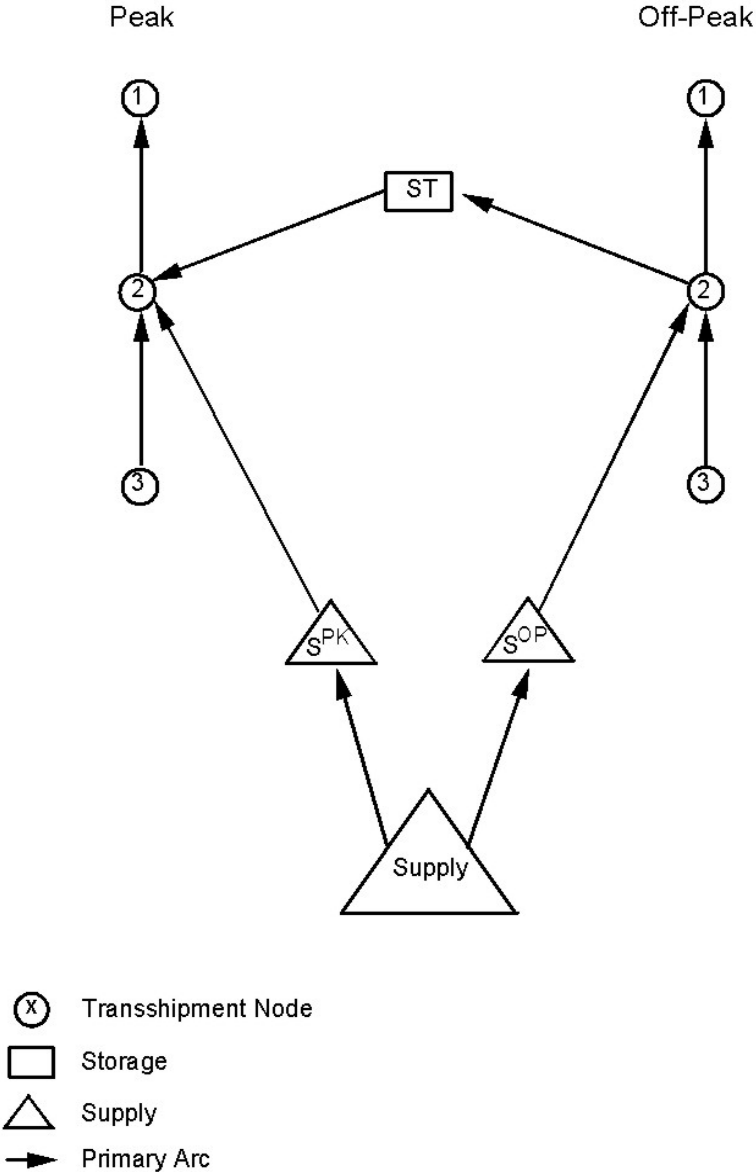

Figure 4-2. Simplified Example of Supply and Storage Links Across Networks



Input Requirements in the ITS

The following is a list of the key inputs required during ITS processing:

- Seasonal end-use consumption or demand curves for each NGTDM region and Canada
- Seasonal imports (except Canada) and exports by border crossing
- Canadian import capacities by border crossing
- Natural gas production in eastern Canada and unconventional production in western Canada, by season.
- Natural gas flow by pipeline from Alaska to Alberta.
- Natural gas flow by pipeline from the MacKenzie Delta to Alberta.
- Regional supply curve parameters for U.S. nonassociated and western Canadian conventional natural gas supply³⁸
- Seasonal supply quantities for U.S. associated-dissolved (AD) gas, synthetic gas, and other supplemental supplies by NGTDM region
- Seasonal network flow patterns from the previous year, by arc (including flows from storage, variable supply sources, and pipeline arcs)
- Seasonal network prices from the previous year, by arc (including flows from storage, variable supply sources, and pipeline arcs)
- Pipeline capacities, by arc
- Seasonal maximum pipeline utilizations, by arc
- Seasonal pipeline (and storage) tariffs representing variable costs or usage fees, by arc (and region)
- Pipeline capacity expansion/tariff curves for the peak network, by arc
- Storage capacity expansion/tariff curves for the peak network, by region
- Seasonal distributor tariffs by market and region

Many of the inputs are provided by other NEMS submodules, some are defined from data within the ITS, and others are ITS model results from operation in the previous year. For example, supply curve parameters for U.S. nonassociated onshore and offshore and western Canadian natural gas supplies, U.S. AD gas supplies, and Mexican imports and exports are provided by the Oil and Gas Supply Module (OGSM). While Canadian data, with the exclusion of western Canadian supply curves, are set as direct input to the ITS. U.S. end-use consumption levels are provided by NEMS demand modules; pipeline and storage capacity expansion/tariff curve parameters are provided by the Pipeline Tariff Submodule (PTS, see chapter 6); and seasonal distributor tariffs are defined by the Distributor Tariff Submodule (DTS, see Chapter 5). Seasonal network flow patterns and prices are determined within the ITS. They are initially set based on historical data, and then from model results in the previous model year. In previous versions of the module, maximum seasonal pipeline utilizations were used to simulate the impact of varying demand load patterns within a season on the need to maintain pipeline capacity sufficient for peak day flows, not just average seasonal flows. This characteristic is now being represented differently in the module, so that these maximum utilization rates are set to 1.0 for model forecast years.

Because the ITS is a seasonal model, most of the input requirements are on a seasonal level. In most cases, however, the information provided is not represented in the form defined above and needs to be processed into the required form. For example, regional end-use consumption levels are initially defined on an annual basis as market-specific quantities (core or noncore). The ITS disaggregates each of these market-specific quantities into a seasonal peak and offpeak representation, and then combines the core and noncore components within each season. Also, regional fixed supplies and import/export levels (excluding Canadian imports) represent annual values. A simple methodology has been developed to disaggregate the annual information into peak and offpeak quantities using item-specific peak sharing factors (e.g., PKSHR_ECAN, PKSHR_EMEX, PKSHR_ICAN, PKSHR_IMEX, PKSHR_SUPLM, PKSHR_ILNG, and PKSHR_YR). For more detail on these inputs see Chapter 2. A similar method is used to approximate the consumption and supply in the peak month of each period. This information is used to verify that sufficient sustained capacity is available for the peak day in each period; and if not, it is used as a basis for adding additional capacity. The assumption reflected in the model is that, if there is sufficient sustained capacity to handle the peak month, line packing and propane can be used to accommodate a peak day in this month.

³⁸These supply sources are referred to as the “variable” supplies because they are allowed to change in response to price changes during the ITS solution process.

Heuristic Process

The basic process used to determine supply and end-use prices in the ITS involves starting from the top of the network with end-use consumption levels, systematically moving down each network (in the opposite direction from the flow of gas) to define seasonal flows along network arcs that will satisfy the consumption, evaluating wellhead prices for the desired production levels, and then moving up each network to define transmission, node, storage, and end-use prices.

While progressively moving down the peak or offpeak network, net regional demands are established for each node on each network. Net regional demands are defined as the sum of consumption in the region plus the gas that is exiting the region to satisfy consumption elsewhere, net of fixed³⁹ supplies in the region. The consumption categories represented in net regional demands include end-use consumption in the region, exports, pipeline fuel consumption, secondary and primary flows out of the region, and for the offpeak period, injections into regional storage facilities. Regional fixed supplies include imports (except conventional gas from Western Canada), secondary flows into the region, and the regions associated-dissolved production, supplemental supplies, and other fixed supplies. The net regional demands at a node will be satisfied by the gas flowing along the primary arcs into the node, the local “variable” supply flowing into the node, and for the peak period, the gas withdrawn from the regional storage facilities.

Starting with the region (transshipment node) at the top of the network, a sharing algorithm is used to determine the percent of the region’s net demand that is satisfied by each arc going into the node. The resulting shares are used to define flows along each arc (supply, storage, and interregional pipeline) into the region (or node). The interregional flows then become additional consumption requirements (i.e., primary flows out of a region) at the corresponding source node (region). If the arc going into the original node is from a supply or storage⁴⁰ source, then the flow represents the production or storage withdrawal level, respectively. The sharing algorithm is systematically applied (going down the network) to each regional node until flows have been defined for all arcs along a network, such that consumption in each region is satisfied and a mass balance of the flows is achieved throughout the network.

Once flows are established for each network (and pipeline tariffs are set by applying the flow levels to the pipeline tariff curves), resulting production levels for the variable supplies are used to determine regional wellhead prices and, ultimately, storage, node, and end-use prices. By systematically moving up each network, regional wellhead prices are used with pipeline tariffs and price impacts from pipeline fuel consumption to calculate regional node prices for each season. Next, intraregional and intrastate markups are added to the regional/seasonal node prices, followed by the addition of corresponding seasonal, market-specific distributor tariffs, to generate end-use prices. Seasonal prices are then converted to annual, market-specific prices using quantity-weighted averaging. To speed overall NEMS convergence, the market-specific prices can be applied to representative demand curves to approximate the demand response and generate a new set of consumption levels. This process is repeated until convergence is reached.

The order in which the networks are solved differs depending on whether movement is down or up the network. When proceeding down the networks, the peak network flows are established first, followed by the offpeak network. This order has been established for two reasons. First, capacity expansion is decided based on peak flow requirements.⁴¹ This in turn is used to define the upper limits put on flows along arcs in the offpeak network. Second, storage injections (represented as consumption) in the offpeak season cannot be defined until storage withdrawals (represented as supplies) in the peak season are established. When going up the networks, prices are determined for the offpeak network first, followed by the peak network. This order has been established mainly because the price of fuel withdrawn from storage in the peak season is based on the cost of fuel injected into storage in the offpeak season plus a storage tariff.

If net demands exceed available supplies on a network in a region, then a pseudo supply, called backstop supply, is made available at a higher price than other local supply. The higher price is passed up the network to discourage (or decrease) demands from being met via this supply route. Thus, network flows respond by shifting away from the backstop region until backstop is no longer needed.

³⁹Fixed supplies are those supply sources that are not allowed to vary in response to changes in the natural gas price during the ITS solution process.

⁴⁰For the peak period networks only.

⁴¹Pipeline capacity into region 10 (Florida) is allowed to expand in either the peak or offpeak period because the region experiences its peak usage of natural gas in what is generally the offpeak period for consumption in the rest of the country.

Movement down and up each network (defined as a cycle) continues within a NEMS iteration until the ITS converges. Convergence is achieved when the regional seasonal supply prices determined during the current cycle down the network are within a designated minimum percentage tolerance from the supply prices established the last cycle down the network. In addition, the absolute change in production between cycles within supply regions with relatively small production levels are checked in establishing convergence. Note, however, that the presence of backstop will prevent convergence from being declared. Once convergence is achieved, only one last movement up each network is required to define final regional/seasonal node prices and end-use prices. If convergence is not achieved, then a set of relaxed supply prices is determined (to avoid oscillation) by weighting regional production results from both the current and the previous cycle down the network, and obtaining corresponding new annual and seasonal supply prices from the supply curves in each region.

The following subsections describe many of these procedures in greater detail, including: net node demands, pipeline fuel consumption, sharing algorithm, wellhead prices, tariffs, arc, node, and storage prices, backstop, convergence, and end-use and import prices. A simple flow diagram of the overall process is presented in Figure 4-3.

Net Node Demands

Seasonal net demands at a node are defined as total seasonal demands in the region, net of seasonal fixed supplies entering the region. Regional demands consist of primary flows exiting the region (including storage injections in the offpeak), pipeline fuel consumption, end-use consumption, discrepancies, Canadian demands, exports, and other secondary flows exiting the region. Fixed supplies include associated-dissolved (AD) gas, Alaskan gas supplies to Alberta, synthetic natural gas, other supplemental supplies, LNG imports, fixed Canadian supplies (including MacKenzie Delta gas), and other secondary flows entering the region. Seasonal net node demands are represented by the following equations:

Peak:

$$\begin{aligned} \text{NODE_DMD}_{PK,r} = & \text{PFUEL}_{PK,r} + \text{FLOW}_{PK,a} + \\ & \sum_{\text{nomu}} (\text{PKSHR_DMD}_{\text{nomu},r} * (\text{ZNGQTY_F}_{\text{nomu},r} + \text{ZNGQTY_I}_{\text{nomu},r})) + \\ & \sum_{\text{juil-r}} (\text{PKSHR_UDMD}_{\text{juil}} * (\text{ZNGUQTY_F}_{\text{juil}} + \text{ZNGUQTY_I}_{\text{juil}})) + \\ & \text{NODE_CDMD}_{PK,r} \end{aligned} \quad (11)$$

$$\text{NODE_CDMD}_{PK,r} = \text{YEAR_CDMD}_{PK,r} - (\text{PKSHR_PROD}_s * \text{ZADGPRD}_s) \quad (12)$$

$$\begin{aligned} \text{YEAR_CDMD}_{PK,r} = & \text{DISCR}_{PK,r,t} + \text{CN_DISCR}_{PK,cn} + (\text{PKSHR_CDMD} * \text{CN_DMD}_{cn,r}) + \\ & (\text{PK1} * \text{SAFLOW}_{a,t}) - (\text{PK2} * \text{SAFLOW}_{a',t}) - \\ & (\text{PKSHR_YR} * \text{OGQANGTS}_t) - (\text{PKSHR_SUPLM} * \text{ZTOTSUP}_t) - \\ & (\text{PKSHR_LNG} * \text{OGQNGIMP}_{L,t}) - (\text{PKSHR_PROD}_s * \text{CN_FIXSUP}_{cn,t}) \end{aligned} \quad (13)$$

Figure 4.3 Interstate Transmission Submodule System Diagram

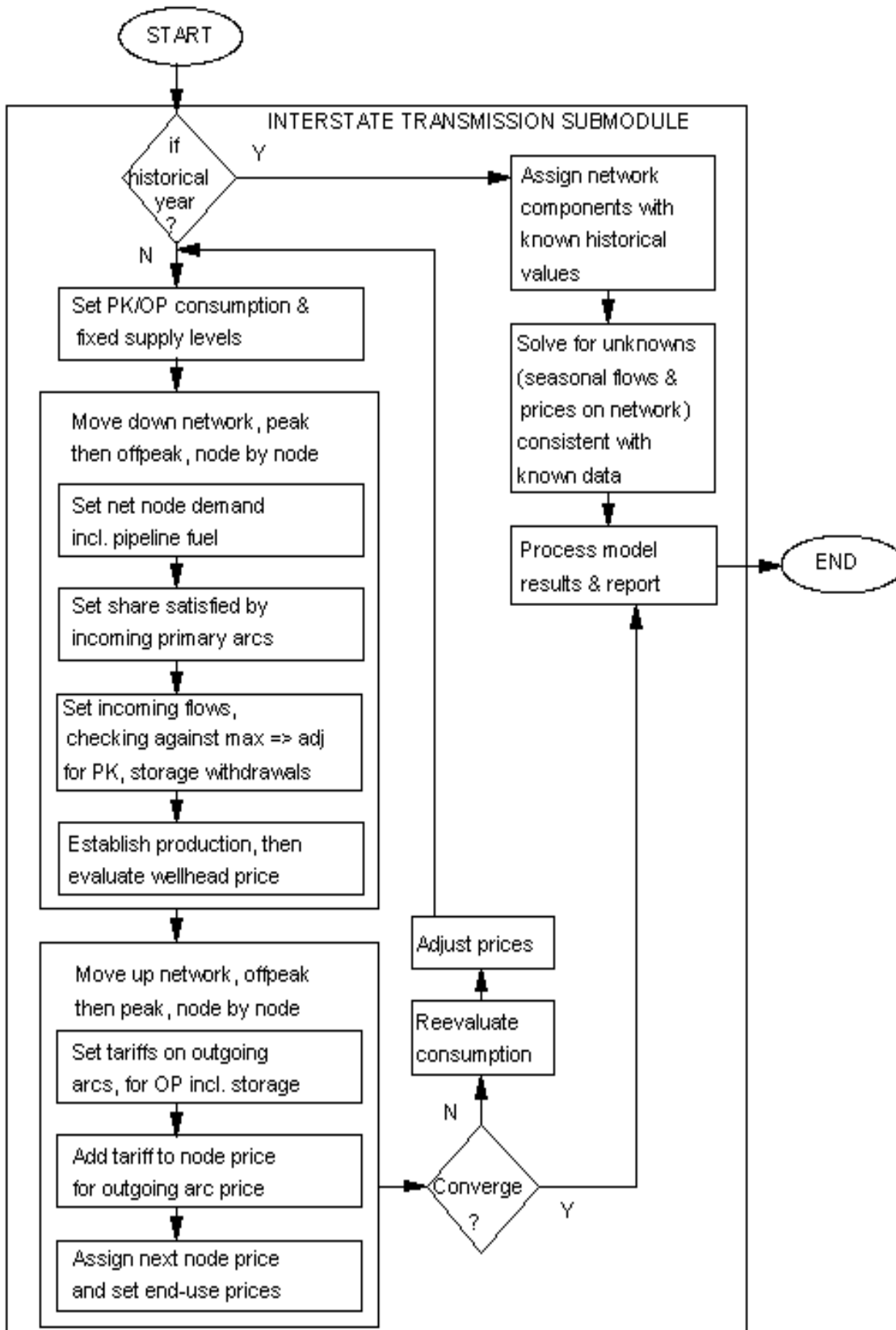

Off-Peak:

$$\begin{aligned} \text{NODE_DMD}_{\text{OP},r} = & \text{PFUEL}_{\text{OP},r} + \text{FLOW}_{\text{OP},a} + \text{FLOW}_{\text{PK},st} + \\ & \sum_{\text{nonu}} ((1 - \text{PKSHR_DMD}_{\text{nonu},r}) * (\text{ZNGQTY_F}_{\text{nonu},r} + \text{ZNGQTY_I}_{\text{nonu},r})) + \\ & \sum_{\text{jutil-r}} ((1 - \text{PKSHR_UDMD}_{\text{jutil}}) * (\text{ZNGUQTY_F}_{\text{jutil}} + \text{ZNGUQTY_I}_{\text{jutil}})) + \\ & \text{NODE_CDMD}_{\text{OP},r} \end{aligned} \quad (14)$$

$$\text{NODE_CDMD}_{\text{OP},r} = \text{YEAR_CDMD}_{\text{OP},r} - ((1 - \text{PKSHR_PROD}_g) * \text{ZADGPRD}_g) \quad (15)$$

$$\begin{aligned} \text{YEAR_CDMD}_{\text{OP},r} = & \text{DISCR}_{\text{OP},r,t} + \text{CN_DISCR}_{\text{OP},cn} + ((1 - \text{PKSHR_CDMD}) * \text{CN_DMD}_{cn,t}) + \\ & ((1 - \text{PK1}) * \text{SAFLOW}_{a,t}) - ((1 - \text{PK2}) * \text{SAFLOW}_{a',t}) - \\ & ((1 - \text{PKSHR_YR}) * \text{QAK_ALB}_t) - ((1 - \text{PKSHR_SUPLM}) * \text{ZTOTSUP}_t) - \\ & ((1 - \text{PKSHR_ILNG}) * \text{OGQNGIMP}_{L,t}) - ((1 - \text{PKSHR_PROD}_g) * \text{CN_FIXSUP}_{cn,t}) \end{aligned} \quad (16)$$

where,

$\text{NODE_DMD}_{n,r}$	=	net node demands in region r, for network n (bcf)
$\text{NODE_CDMD}_{n,r}$	=	net node demands remaining constant each NEMS iteration in region r, for network n (bcf)
$\text{YEAR_CDMD}_{n,r}$	=	net node demands remaining constant within a forecast year in region r, for network n (bcf)
$\text{PFUEL}_{n,r}$	=	Pipeline fuel consumption in region r, for network n (bcf)
$\text{FLOW}_{n,a}$	=	Seasonal flow on network n, along arc a [out of region r] (bcf)
$\text{ZNGQTY_F}_{\text{nonu},r}$	=	Core demands in region r, by nonelectric sectors nonu (bcf)
$\text{ZNGQTY_I}_{\text{nonu},r}$	=	Noncore demands in region r, by nonelectric sectors nonu (bcf)
$\text{ZNGUQTY_F}_{\text{jutil}}$	=	Core utility demands in NGTDM/EMM subregion jutil [subset of region r] (bcf)
$\text{ZNGUQTY_I}_{\text{jutil}}$	=	Noncore utility demands in NGTDM/EMM subregion jutil [subset of region r] (bcf)
ZADGPRD_s	=	On- and off-shore AD gas production in supply subregion s (bcf)
$\text{DISCR}_{n,r,t}$	=	L48 discrepancy in region r, for network n, in forecast year t (bcf) ⁴²
$\text{CN_DISCR}_{n,cn}$	=	Canada discrepancy in Canadian region cn, for network n (bcf)
$\text{CN_DMD}_{cn,t}$	=	Canada demand in Canadian region cn, in forecast year t (bcf) (Appendix E)
$\text{SAFLOW}_{a,t}$	=	Secondary flows out of region r, along arc a [includes Canadian and Mexican exports, Canadian gas that flows through the U.S., and L48 bidirectional flows] (bcf)
$\text{SAFLOW}_{a',t}$	=	Secondary flows into region r, along arc a' [includes Mexican imports, Canadian imports into the East North Central Census Division, Canadian gas that flow through the U.S., and L48 bidirectional flows] (bcf)
QAK_ALB_t	=	Natural gas flow from Alaska into Alberta via pipeline (bcf)
ZTOTSUP_t	=	Total supply from SNG liquids, SNG coal, and other supplemental in forecast year t (bcf)
$\text{OGQNGIMP}_{L,t}$	=	LNG imports from LNG region L, in forecast year t (bcf)
$\text{CN_FIXSUP}_{cn,t}$	=	Fixed supply from Canadian region cn, in forecast year t (bcf) (Appendix E)
$\text{PKSHR_DMD}_{\text{nonu},r}$	=	Average (1990-2002 residential and commercial, 1997-2002 industrial) fraction of annual consumption in each nonelectric sector in region r corresponding to the peak season

⁴²Projected lower-48 discrepancies are based on the average historical level from 1998 to 2002 and are adjusted in the STEO years to account for STEO discrepancy (Appendix E, STDISCR) and annual net storage withdrawal (Appendix E, NNETWITH) forecasts, and differences between NEMS and STEO total consumption levels (Appendix E, STENDCON). These adjustments are phased out over a user-specified number of years (STPHAS_YR).

PKSHR_UDMD _{jutil}	=	Average (1997-2002) fraction of annual consumption in the electric generator sector in region r corresponding to the peak season
PKSHR_PROD _s	=	Average (1994-2002) fraction of annual production in supply region s corresponding to the peak season (Appendix E)
PKSHR_CDMD	=	Fraction of annual Canadian demand corresponding to the peak season (Appendix E)
PKSHR_YR	=	Fraction of the year represented by the peak season
PKSHR_SUPLM	=	Average (1990-2002) fraction of supplemental supply corresponding to the peak season
PKSHR_ILNG	=	Average (1990-2002) fraction of LNG supply corresponding to the peak season
PK1, PK2	=	Fraction of flow corresponding to peak season (composed of PKSHR_ECAN, PKSHR_EMEX, PKSHR_ICAN, PKSHR_IMEX, or PKSHR_YR)
		PKSHR_ECAN = Fraction of Canadian exports transferred in peak season
		PKSHR_ICAN = Fraction of Canadian imports transferred in peak season
		PKSHR_EMEX = Fraction of Mexican exports transferred in peak season
		PKSHR_IMEX = Fraction of Mexican imports transferred in peak season
r	=	region/node
n	=	network (PK or OP)
PK, OP	=	Peak and offpeak network, respectively
nonu	=	Nonelectric sector ID: residential, commercial, industrial, transportation
jutil	=	Utility sector subregion ID in region r
a, a'	=	Arc ID for arc entering (a') or exiting (a) region r
s	=	Supply subregion ID into region r (1-21)
cn	=	Canadian supply subregion ID in region r (1-2)
L	=	LNG import region ID into region r (1-12)
st	=	Arc ID corresponding to storage supply into region r

Pipeline Fuel Use and Intraregional Flows

Pipeline fuel consumption represents the natural gas consumed by compressors to transmit gas along pipelines within a region. In the ITS, pipeline fuel consumption is modeled as a regional demand component. It is estimated for each region on each network using an historically based factor, corresponding net demands, and a multiplicative scaling factor. The scaling factor is used to calibrate the results to equal the most recent national *Short-Term Energy Outlook (STEO)* forecast⁴³ for pipeline fuel consumption (Appendix E, STQGPTR), net of pipeline fuel consumption in Alaska (QALK_PIP), and is phased out by a user-specified year (Appendix E, STPHAS_YR). The following equation applies:

$$PFUEL_{n,r} = PFUEL_FAC_{n,r} * NODE_DMD_{n,r} * SCALE_PF \quad (17)$$

where,

PFUEL _{n,r}	=	Pipeline fuel consumption in region r, for network n (bcf)
PFUEL_FAC _{n,r}	=	Average (1997-2002) historical pipeline fuel factor in region r, for network n (calculated historically for each region as equal PFUEL/NODE_DMD) ⁴⁴
NODE_DMD _{n,r}	=	Net demands (w/o pipeline fuel) in region r, for network n (bcf)
SCALE_PF	=	STEO benchmark factor for pipeline fuel consumption
n	=	network (peak and offpeak)
r	=	region/node

After pipeline fuel consumption is calculated at each node on the network, the regional/seasonal value is added to net demand at the respective node. Flows into a node (FLOW_{n,a}) are then defined using net demands and a sharing algorithm (described below). The regional pipeline fuel quantity (net of intraregional pipeline fuel consumption)⁴⁵ is

⁴³EIA produces a separate quarterly forecast for primary national energy statistics over the next few years. For certain forecast items, the NEMS is calibrated to produce an equivalent (within 2 to 5 percent) result at a national level for these years. For *AEO2004*, the years calibrated to *STEO* results were 2003 and 2004.

⁴⁴The region for Arizona and New Mexico is assigned a PFUEL_FAC based on an average since 1995.

⁴⁵Currently, intraregional pipeline fuel consumption (INTRA_PFUEL) is set equal to the regional pipeline fuel consumption level (PFUEL); therefore, pipeline fuel consumption along an arc (ARC_PFUEL) is assumed to be 0.

distributed over the pipeline arcs entering the region. This is accomplished by sharing the net pipeline fuel quantity over all of the interregional pipeline arcs entering the region, based on their relative levels of natural gas flow:

$$\text{ARC_PFUEL}_{n,a} = (\text{PFUEL}_{n,r} - \text{INTRA_PFUEL}_{n,r}) * \frac{\text{FLOW}_{n,a}}{\text{TFLOW}} \quad (18)$$

where,

ARC_PFUEL _{n,a}	=	Pipeline fuel consumption along arc a (into region r), for network n (bcf)
PFUEL _{n,r}	=	Pipeline fuel consumption in region r, for network n (bcf)
INTRA_PFUEL _{n,r}	=	Intraregional pipeline fuel consumption in region r, for network n (bcf)
FLOW _{n,a}	=	Interregional pipeline flow along arc a (into region r), for network n (bcf)
TFLOW	=	Total interregional pipeline flow [into region r] (bcf)
n	=	network (peak and offpeak)
r	=	region/node
a	=	arc

Pipeline fuel consumption along an interregional arc and within a region on an intrastate pipeline will have an impact on pipeline tariffs and node prices. This will be discussed later in the Arc, Node, and Storage Prices subsection.

The flows of natural gas on the interstate pipeline system within each NGTDM region (as opposed to between two NGTDM regions) are established for the purpose of setting the associated revenue requirements and tariffs. The charge for moving gas within a region (INTRAREG_TAR), but on the interstate pipeline system, is taken into account when setting citygate prices, described below. The algorithm for setting intraregional flows is similar to the method used for setting pipeline fuel consumption. For each region in the historical years, a factor is calculated reflective of the relationship between the net node demand and the intraregional flow. This factor is applied to the net node demand in each forecast year to approximate the associated intraregional flow. Pipeline fuel consumption is excluded from the net node demand for this calculation, as follows:

Calculation intraregional flow factor in an historical year:

$$\text{FLO_FAC}_{n,r} = \text{INTRA_FLO}_{n,r} / (\text{NODE_DMD}_{n,r} - \text{PFUEL}_{n,r}) \quad (19)$$

Forecast of intraregional flow:

$$\text{INTRA_FLO}_{n,r} = \text{FLO_FAC}_{n,r} * (\text{NODE_DMD}_{n,r} - \text{PFUEL}_{n,r}) \quad (20)$$

where,

INTRA_FLO _{n,a}	=	Intraregional, interstate pipeline flow within region r, for network n (bcf)
PFUEL _{n,r}	=	Pipeline fuel consumption in region r, for network n (bcf)
NODE_DMD _{n,r}	=	Net demands (with pipeline fuel) in region r, for network n (bcf)
FLO_FAC _{n,r}	=	Historical relationship between net node demand and intraregional flow
n	=	network (peak and offpeak)
r	=	region/node

Historical annual intraregional flows are set for the peak and offpeak periods based on the peak and offpeak share of net node demand in each region. The value of FLO_FAC used in the forecast represents an average of its value over the historical years represented in the model (1990 through 2001).

Sharing Algorithm, Flows, and Capacity Expansion

While moving systematically downward from node to node through the acyclic network, a sharing algorithm is used to allocate net demands (NODE_DMD_{n,r}) across all arcs feeding into the node. These “inflow” arcs carry flows from either local supply sources, storage (withdrawals during peak period only), or other regions (interregional arcs). If any

of the resulting flows exceed their corresponding maximum levels,⁴⁶ then the excess flows are reallocated to the unconstrained arcs, and new shares are calculated accordingly. At each node within a network, the sharing algorithm determines the percent of net demand ($SHR_{n,a,t}$) that is satisfied by each of the arcs entering the region.

The sharing algorithm states that the share ($SHR_{n,a,t}$) of demand for one arc into a node is proportional to the share defined in the previous model year.⁴⁷ This proportion is a multiplicative value represented as the ratio of the inverse price (defined the previous cycle up the network) along the arc, to the average of all inverse prices along all arcs going into that node. The price term ($ARC_SHRPR_{n,a}$) represents the unit cost associated with an arc going into a node, and is defined as the sum of the unit cost at the source node ($NODE_SHRPR_{n,r}$) and the tariff charge along the arc ($ARC_SHRFEE_{n,a}$). (A description of how these components are developed is presented in other sections below.) The variable γ is an assumed parameter which is always positive. This parameter can be used to prevent (or control) broad shifts in flow patterns from one forecast year to the next. Larger values of γ increase the sensitivity of $SHR_{n,a,t}$ to relative prices; a very large value of γ would result in behavior equivalent to cost minimization. The algorithm is presented below:

$$SHR_{n,a,t} = \frac{ARC_SHRPR_{n,a}^{-\gamma}}{\sum_b \frac{ARC_SHRPR_{n,b}^{-\gamma}}{N}} * SHR_{n,a,t-1} \quad (21)$$

where,

- $SHR_{n,a,t}, SHR_{n,a,t-1}$ = The fraction of demand represented along inflow arc a on network n, in year t (or year t-1) [Note: The value for year t-1 has a lower limit set to 0.01]
- $ARC_SHRPR_{n,a}$ or b = The last price calculated for natural gas from inflow arc a (or b) on network n [i.e., from the previous cycle while moving up the network] (87\$/mcf)
- N = Total number of arcs into a node
- γ = Coefficient defining degree of influence of relative prices (represented as GAMMAFAC, Appendix E)
- t = current year
- n = network (peak or offpeak)
- a = arc into a region
- r = region/node
- b = set of arcs into a region

[Note: The resulting shares ($SHR_{n,a,t}$) along arcs going into a node are then normalized to ensure that they add to one.]

Seasonal flows are generated for each arc using the resulting shares and net node demands.

$$FLOW_{n,a} = SHR_{n,a,t} * NODE_DMD_{n,r} \quad (22)$$

where,

- $FLOW_{n,a}$ = Interregional flow (into region r) along arc a, for network n (bcf)
- $SHR_{n,a,t}$ = The fraction of demand represented along inflow arc a on network n, in year t
- $NODE_DMD_{n,r}$ = Net node demands in region r, for network n (bcf)
- n = network (peak or offpeak)
- a = arc into a region
- r = region/node

These flows must not exceed the maximum flow limits ($MAXFLO_{n,a}$) defined for each arc on each network. The algorithm used to define maximum flows may differ depending on the type of arc (storage, pipeline, supply, Canadian imports) and the network being referenced. For example, maximum flows for all *peak* network arcs are a function of the maximum permissible annual capacity levels ($MAXPCAP_{PK,a}$) and peak utilization factors. However, maximum *pipeline* flows along the *offpeak* network arcs are a function of the annual capacity defined by peak flows and offpeak

⁴⁶Maximum flows include potential pipeline or storage capacity additions, and maximum production levels.

⁴⁷When planned pipeline capacity is added at the beginning of a forecast year, the value of SHR_{t-1} is adjusted to reflect a 30 percent usage of the new capacity. This adjustment is based on the assumption that last year's share would have been higher if not constrained by the existing capacity levels.

utilization factors. Thus, maximum flows along the offpeak network depend on whether or not capacity was added during the peak period. Also, maximum flows from *supply* sources in the offpeak network are limited by maximum annual capacity levels and offpeak utilization. (Note: *storage* arcs do not enter nodes on the offpeak network; therefore, maximum flows are not defined there.) The following equations define maximum flow limits and maximum annual capacity limits:

Maximum peak flows (note: for storage arcs, PKSHR_YR=1):

$$\text{MAXFLO}_{\text{PK},a} = \text{MAXPCAP}_{\text{PK},a} * (\text{PKSHR_YR} * \text{PKUTZ}_a) \quad (23)$$

such that MAXPCAP_{PK,a}

for Supply⁴⁸:

$$\begin{aligned} \text{MAXPCAP}_{\text{PK},a} = & \text{ZOGRESNG}_s * \text{ZOGPRRNG}_s * \\ & \text{MAXPRRFAC} * (1 - (\text{PCTLP}_r * \text{SCALE_LP}_t)) \end{aligned} \quad (24)$$

for Pipeline:

$$\text{MAXPCAP}_{\text{PK},a} = \text{PTMAXPCAP}_{ij} \quad (25)$$

for Storage:

$$\text{MAXPCAP}_{\text{PK},a} = \text{PTMAXPSTR}_{st} \quad (26)$$

for Canadian imports

$$\text{MAXPCAP}_{\text{PK},a} = \text{CURPCAP}_{a,t} \quad (27)$$

Maximum offpeak pipeline flows:

$$\text{MAXFLO}_{\text{OP},a} = \text{MAXPCAP}_{\text{OP},a} * ((1 - \text{PKSHR_YR}) * \text{OPUTZ}_a) \quad (28)$$

such that MAXPCAP_{OP,a} is

either current capacity,

$$\text{MAXPCAP}_{\text{OP},a} = \text{CURPCAP}_{a,t} \quad (29)$$

or current capacity plus capacity additions,

⁴⁸In historical years, historical production values are used in place of the product of ZOGRESNG and ZOGPRRNG.

$$\text{MAXPCAP}_{\text{OP},a} = \text{CURPCAP}_{a,t} + \left((1 + \text{XBLD}) * \left(\frac{\text{FLOW}_{\text{PK},a}}{(\text{PKSHR_YR} * \text{PKUTZ}_a)} - \text{CURPCAP}_{a,t} \right) \right) \quad (30)$$

or, for pipeline arc entering region 10, peak maximum capacity,

$$\text{MAXPCAP}_{\text{OP},a} = \text{MAXPCAP}_{\text{PK},a} \quad (31)$$

Maximum offpeak flows from supply sources:

$$\text{MAXFLO}_{\text{OP},a} = \text{MAXPCAP}_{\text{PK},a} * ((1 - \text{PKSHR_YR}) * \text{OPUTZ}_a) \quad (32)$$

where,

$\text{MAXFLO}_{n,a}$	=	Maximum flow on arc a, in network n [PK or OP] (bcf)
$\text{MAXPCAP}_{n,a}$	=	Maximum annual physical capacity along arc a for network n (bcf)
$\text{CURPCAP}_{a,t}$	=	Current annual physical capacity along arc a in year t (bcf)
ZOGRESNG_s	=	Natural gas reserve levels for supply source s [defined by OGSM] (bcf)
MAXPRRFAC	=	Factor to set maximum production-to-reserves ratio [MAXPRRCAN for Canada] (Appendix E)
PCTLP_t	=	Average (1991-2002) fraction of production consumed as lease and plant fuel in forecast year t
SCALE_LP_t	=	Scale factor for STEO year percent lease and plant consumption for forecast year t to force regional lease and plant consumption forecast to total to STEO forecast.
$\text{PTMAXPCAP}_{i,j}$	=	Maximum pipeline capacity along arc defined by source node i and destination node j [defined by PTS] (bcf)
PTMAXPSTR_{st}	=	Maximum storage capacity for storage source st [defined by PTS] (bcf)
$\text{FLOW}_{\text{PK},a}$	=	Flow along arc a for the peak network (bcf)
PKSHR_YR	=	Fraction of the year represented by peak season
PKUTZ_a	=	Pipeline utilization along arc a for the peak season (Appendix E, fraction)
OPUTZ_a	=	Pipeline utilization along arc a for the offpeak season (Appendix E, fraction)
XBLD	=	Percent increase over capacity builds to account for weather (=5%)
a	=	arc
t	=	model year
n	=	network (peak or offpeak)
PK, OP	=	peak and offpeak network, respectively
s	=	supply source
st	=	storage source
i,j	=	regional source (i) and destination (j) link on arc a

If the model has been restricted from building capacity through a specified forecast year (Appendix E, NOBLDYR), then the maximum pipeline and storage flow for either network will be based only on current capacity and utilization for that year. For completeness a maximum utilization (Appendix E, SUTZ) is assigned to the secondary pipeline arcs as well; although since secondary flows are not determined in the model, they are not used to bound secondary flows.

If the flows defined by the sharing algorithm above exceed these maximum levels, then the excess flow is reallocated along adjacent arcs that have excess capacity. This is achieved by determining the flow distribution of the qualifying adjacent arcs, and distributing the excess flow according to this distribution. These adjacent arcs are checked again for excess flow and, if found, the reallocation process is performed again on all arcs with space remaining. This applies to supply and pipeline arcs on all networks, as well as storage withdrawal arcs on the peak network. To handle the event where insufficient space is available on all inflowing arcs to meet demand, a backstop supply ($\text{BKSTOP}_{n,r}$) is available

at an incremental price (RBKSTOP_PADJ_{n,r}). The intent is to dissuade use of the particular route, or to potentially lower demands. Backstop pricing will be defined in another section below.

With the exception of import and export arcs,⁴⁹ the resulting interregional flows defined by the sharing algorithm for the peak network are used to determine if *pipeline* capacity expansion should occur. Similarly, the resulting storage withdrawal quantities in the peak season define the *storage* capacity expansion levels. Thus, initially capacity expansion is represented by the difference between new capacity levels (ACTPCAP_a) and current capacity (CURPCAP_{a,t}, previous model year capacity plus planned additions). In the module, these initial new capacity levels are defined as follows:

Storage:

$$\text{ACTPCAP}_a = \frac{\text{FLOW}_{\text{PK},a}}{\text{PKUTZ}_a} \quad (33)$$

Pipeline:

$$\text{ACTPCAP}_a = \text{MAXPCAP}_{\text{OP},a} \quad (34)$$

Pipeline arc entering region 10:

$$\text{ACTPCAP}_a = \text{MAX between} \quad \frac{\text{FLOW}_{\text{PK},a}}{\text{PKSHR_YR} * \text{PKUTZ}_a} \quad (35)$$

and $\frac{\text{FLOW}_{\text{OP},a}}{(1 - \text{PKSHR_YR}) * \text{OPUTZ}_a}$

where,

- ACTPCAP_a = Annual physical capacity along an arc a (Bcf)
- MAXPCAP_{OP,a} = Maximum annual physical capacity along *pipeline* arc a for network n [see equation above] (bcf)
- FLOW_{n,a} = Flow along arc a on network n (Bcf)
- PKUTZ_a = Maximum peak utilization of capacity along arc a (fraction -- Appendix E)
- OPUTZ_a = Maximum offpeak utilization of capacity along arc a (fraction -- Appendix E)
- PKSHR_YR = Fraction of the year represented by the peak season
- a = pipeline and storage arc
- n = network (peak or offpeak)
- PK = peak season
- OP = offpeak season

A second check and potential adjustment are made to these capacity levels to insure that capacity is sufficient to handle estimated flow in the peak month of each period.⁵⁰ Since capacity is defined as sustained capacity, it is assumed that the peak month flows should be in accordance with the maximum capacity requirements of the system, short of line packing, propane injections, and planning for the potential of above average temperature months.⁵¹ Peak month consumption and supply levels are set at an assumed fraction of the corresponding period levels. An initial guess is made at the fraction of each period's net storage withdrawals removed during the peak month. With this information,

⁴⁹Capacity expansion on Canadian import arcs are set before the ITS solves in a given forecast year based on the expected increase in U.S. consumption, as described in Chapter 2.

⁵⁰Currently this is only done in the model for the peak period of the year.

⁵¹Within the module, an assumption is made that capacity will be overbuilt by 5 percent (XBLD) to accommodate consumption levels outside the normal range due to colder than normal temperatures.

peak month flows are set at the same time flows are set for each period, while coming down the tree, and following a similar process. At each node a net monthly demand is set equal to the sum of the monthly flows going out of the node, plus the monthly consumption at the node, minus the monthly supply and storage withdrawals. The period shares are then used to set initial monthly flows, as follows:

$$MTHFLW_{n,a} = MTH_NETNOD_{n,r} * \frac{SHR_{n,a,t}}{\sum_c SHR_{n,c,t}} \quad (36)$$

where,

$MTHFLW_{n,a}$	=	Monthly flow along pipeline arc a (Bcf)
$MTH_NETNOD_{n,r}$	=	Monthly net demand at node r (Bcf)
$SHR_{n,a,t}$	=	Fraction of demand represented along inflow arc a
c	=	set of arcs into a region representing pipeline arcs
n	=	network (peak or offpeak)
a	=	arc into a region
r	=	region/node
t	=	current year

These monthly flows are then compared against a monthly capacity estimate for each pipeline arc and reallocated to the other available arcs if capacity is exceeded, using a method similar to what is done when flows for a period exceed maximum capacity. These adjusted monthly flows are used later in defining the net node demand for nodes lower in the tree. Monthly capacity is estimated by starting with the previously set ACTPCAP for the pipeline arc divided by the number of months in the year, to arrive at an initial monthly capacity estimate (MTH_CAP). This number is increased if the total of the monthly capacity entering a node exceeds the monthly net node demand, as follows:

$$MTH_CAPADD_{n,a} = MTH_TCAPADD_n * \frac{INIT_CAPADD_{n,a}}{\sum_c INIT_CAPADD_{n,c}} \quad (37)$$

where,

$MTH_CAPADD_{n,a}$	=	Additional added monthly capacity to accommodate monthly flow estimates (Bcf)
$MTH_TCAPADD_n$	=	Total initial monthly capacity entering a node minus monthly net node demand (Bcf), if value is negative then it is set to zero.
$INIT_CAPADD_{n,a}$	=	$MTHFLW_a - MTH_CAP_a$, if value is negative then it is set to zero.
n	=	network (peak or offpeak)
a	=	arc into a region
c	=	set of arcs into a region representing pipeline arcs

The additional added monthly capacity is multiplied by the number of months in the year and added to the originally estimated pipeline capacity levels for each arc (ACTPCAP). Finally, if the net node demand is not close to zero at the lowest node on the tree (node number 24 in western Canada), then monthly storage levels are adjusted proportionally throughout the network to balance the system for the next time quantities are brought down the tree.

Wellhead Prices

Ultimately, all the network-specific consumption levels are transferred down the networks and into supply nodes, where corresponding supply prices are calculated. The Oil and Gas Supply Module (OGSM) provides only annual price/quantity supply curve parameters for each supply subregion. Because this alone will not provide a wellhead price differential between seasons, a special methodology has been developed to approximate seasonal prices that are consistent with the annual supply curve. First, in effect the quantity axis of the annual supply curve is scaled to correspond to seasonal volumes (based on the period's share of the year); and the resulting curves are used to

approximate seasonal prices. (Operationally within the model this is done by converting seasonal production values to annual equivalents and applying these volumes to the annual supply curve to arrive at seasonal prices.) Finally, the resulting seasonal prices are scaled to ensure that the quantity-weighted average annual wellhead price equals the price obtained from the annual supply curve when evaluated using total production. To obtain seasonal wellhead prices, the following methodology is used. Taking one supply region at a time, equivalent annual production levels (ANNSUP) are determined for each seasonal model result, as follows:

Peak:

$$\text{ANNSUP} = \frac{\text{NODE_QSUP}_{\text{PK},s}}{\text{PKSHR_YR}} \quad (38)$$

Offpeak:

$$\text{ANNSUP} = \frac{\text{NODE_QSUP}_{\text{OP},s}}{(1 - \text{PKSHR_YR})} \quad (39)$$

where,

ANNSUP	=	Equivalent annual production level (bcf)
NODE_QSUP _{n,s}	=	Seasonal (n=PK or OP) production level for supply region s (bcf)
PKSHR_YR	=	Fraction of year represented by peak season
PK	=	peak season
OP	=	offpeak season
s	=	supply region

Next, estimated seasonal prices (SPSUP_n) are obtained using these equivalent annual production levels and the annual supply curve function. These initial seasonal prices are then averaged, using quantity weights, to generate an equivalent *average* annual supply price (SPAVG_s). An *actual* annual price (PSUP_s) is also generated, using the sum of the seasonal production levels and the annual supply curve function. The *average* annual supply price is then compared to the *actual* price. The corresponding ratio (FSF) is used to adjust the estimated seasonal prices to generate final seasonal supply prices (NODE_PSUP_{n,s}) for a region.

For a supply source s,

$$\text{FSF} = \frac{\text{PSUP}_s}{\text{SPAVG}_s} \quad (40)$$

and,

$$\text{NODE_PSUP}_{n,s} = \text{SPSUP}_n * \text{FSF} \quad (41)$$

where,

FSF	=	Scaling factor for seasonal prices
PSUP _s	=	Annual supply price from the annual supply curve for supply region s (87\$/mcf)
SPAVG _s	=	Quantity-weighted average annual supply price using peak and offpeak prices and production levels for supply region s (87\$/mcf)
NODE_PSUP _{n,s}	=	Adjusted seasonal supply prices for supply region s (87\$/mcf)
SPSUP _n	=	Estimated seasonal supply prices [for supply region s] (87\$/mcf)
n	=	network (peak or offpeak)
s	=	supply source

During the STEO years (2003 and 2004 for *AEO2004*), national average wellhead prices (lower 48 only) generated by the model are compared to the national STEO wellhead price forecast to generate a benchmark factor (SCALE_WPR_t). This factor is used to adjust the regional (annual and seasonal) lower 48 wellhead prices to be more in line with STEO results. This benchmark factor is only applied during the STEO years. The benchmark factor is applied as follows:

Annual:

$$PSUP_s = PSUP_s * SCALE_WPR_t \quad (42)$$

Seasonal:

$$NODE_PSUP_{n,s} = NODE_PSUP_{n,s} * SCALE_WPR_t \quad (43)$$

where,

PSUP _s	=	Annual supply price from the annual supply curve for supply region s (87\$/mcf)
NODE_PSUP _{n,s}	=	Adjusted seasonal supply prices for supply region s (87\$/mcf)
SCALE_WPR _t	=	STEO benchmark factor for wellhead price in year t
n	=	network (peak or offpeak)
s	=	supply source
t	=	model year

A similar adjustment is made for the Canadian supply price, with an additional multiplicative factor applied (SCALE_CAN) which is set to force Canadian import levels to align with STEO results.

Arc Fees (Tariffs)

Fees (or tariffs) along arcs are used in conjunction with supply, storage, and node prices to determine competing arc prices which, in turn, are used to determine network flows, transshipment node prices, and end-user prices. Arc fees exist in the form of pipeline tariffs, storage fees, and gathering charges. Pipeline tariffs are transportation rates along interregional arcs, and reflect the average rate charged over all of the pipelines represented along an arc. Storage fees represent the charges applied for storing, injecting, and withdrawing natural gas that is injected in the offpeak period for use in the peak period, and are applied along arcs connecting the storage sites to the peak network. Gathering charges are applied to the arcs going from the supply points to the transshipment nodes and can also be used to establish pricing differences between seasons.

Pipeline and storage tariffs consist of both a fixed (volume independent) term and a variable (volume dependent) term. For pipelines the fixed term (ARC_FIXTAR_{n,a,t}) is set in the PTS at the beginning of each forecast year to represent pipeline usage fees and does not vary in response to changes in flow in the current year. For storage, the fixed term establishes a minimum and is set to \$0.001 per Mcf. The variable term is obtained from tariff/capacity curves provided by two PTS functions and represents reservation fees for pipelines and all charges for storage. These two functions are NGPIPE_VARTAR and X1NGSTR_VARTAR. When determining network flows a different set of tariffs (ARC_SHRFEE_{n,a}) are used than are used when setting end-use prices (ARC_ENDFEE_{n,a}).

In the peak period ARC_SHRFEE equals ARC_ENDFEE and the total tariff (reservation plus usage fee). In the offpeak period, ARC_ENDFEE represents the total tariff as well, but ARC_SHRFEE represents the fee that drives the flow decision. In previous AEO's this was set to the usage fee. The assumption behind this structure was that end-use prices will ultimately reflect reservation charges; but that during the offpeak period in particular, decisions regarding the purchase and transport of gas are made largely independently of where pipeline is reserved and the associated fees. For *AEO2004* the ARC_SHRFEE was set similarly to ARC_ENDFEE because the usage fees seemed to be underestimating offpeak market prices. (This decision will be reexamined in the future.) During the peak period, the gas is more likely

to flow along routes where pipeline is reserved; and therefore the flow decision is more greatly influenced by the relative reservation fees.⁵² Thus, the following arc tariff equations apply:

Pipeline:

$$\begin{aligned} \text{ARC_ENDFEE}_{n,a} &= \text{ARC_FIXTAR}_{n,a,t} + \text{NGPIPE_VARTAR}(x_n, a, i, j, \text{FLOW}_{n,a}) \\ \text{ARC_SHRFEE}_{n,a} &= \text{ARC_FIXTAR}_{n,a,t} + \text{NGPIPE_VARTAR}(n, a, i, j, \text{FLOW}_{n,a}) \end{aligned} \quad (44)$$

Storage:

$$\begin{aligned} \text{ARC_SHRFEE}_{n,a} &= \text{ARC_FIXTAR}_{n,a,t} + \text{X1NGSTR_VARTAR}(st, \text{FLOW}_{n,a}) \\ \text{ARC_ENDFEE}_{n,a} &= \text{ARC_FIXTAR}_{n,a,t} + \text{X1NGSTR_VARTAR}(st, \text{FLOW}_{n,a}) \end{aligned} \quad (45)$$

where,

ARC_SHRFEE _{n,a}	=	Total arc fees along arc a for network n [used with sharing algorithm] (87\$/mcf)
ARC_ENDFEE _{n,a}	=	Total arc fees along arc a for network n [used with end-use pricing] (87\$/mcf)
ARC_FIXTAR _{n,a,t}	=	Fixed (or usage) fees along an arc a for a network n in time t (87\$/mcf)
NGPIPE_VARTAR	=	PTS function to define pipeline tariffs representing reservation fees
X1NGSTR_VARTAR	=	PTS function to define storage fees
FLOW _{n,a}	=	Flow of natural gas on the arc in the given period
n	=	network (1=PK, 2=OP)
xn	=	special network ID used to signal <i>process-specific</i> processing (1=PK, 3=OP)
a	=	arc
i,j	=	regional source (i) and destination (j) link on arc a
st	=	storage source ID

A methodology for defining gathering charges has not been developed but may be developed in a separate effort at a later date.⁵³ In order to accommodate this, the supply arc indices in the variable ARC_FIXTAR_{n,a} have been reserved for this information (currently set to 0).

Arc, Node, and Storage Prices

Prices at the transshipment nodes (or node prices) represent intermediate prices that are used to determine regional end-use prices. Node prices (along with tariffs) are also used to help make model decisions, primarily within the flow sharing algorithm. In both cases it is not required (as described above) to set end-use or arc prices using the same price components or methods as used to define prices needed to establish flows along the networks (e.g., in setting ARC_SHRPR_{n,a} in the share equation). Thus, *process-specific* node prices (NODE_ENDPR_{n,r} and NODE_SHRPR_{n,r}) are generated using *process-specific* arc prices (ARC_ENDPR_{n,a} and ARC_SHRPR_{n,a}) which, in turn, are generated using *process-specific* arc fees/tariffs (ARC_ENDFEE_{n,a} and ARC_SHRFEE_{n,a}).

The following equations define the methodology used to calculate arc prices. Arc prices are first defined as the average node price at the source node plus the arc fee (pipeline tariff, storage fee, or gathering charge). Next, the arc prices along pipeline arcs are adjusted to account for the cost of pipeline fuel consumption. These equations are as follows:

$$\begin{aligned} \text{ARC_SHRPR}_{n,a} &= \text{NODE_SHRPR}_{n,r} + \text{ARC_SHRFEE}_{n,a} \\ \text{ARC_ENDPR}_{n,a} &= \text{NODE_ENDPR}_{n,r} + \text{ARC_ENDFEE}_{n,a} \end{aligned} \quad (46)$$

⁵²Reservation fees are frequently considered "sunk" costs and are not expected to influence short-term purchasing decisions as much, but still must ultimately be paid by the end-user. Therefore within the ITS, the arc prices used in determining flows can have tariff components defined differently than their counterparts (arc and node prices) ultimately used to establish end-use prices.

⁵³In a previous version of the NGTDM, "gathering" charges were used to benchmark the regional wellhead prices to historical values. It is possible that they may be used (at least in part) to fulfill the same purpose in the ITS. In the past an effort was made, with little success, to derive representative gathering charges. The gathering charge portion of the tariff along the supply arcs is assumed to be zero.

with adjustment:

$$\begin{aligned} \text{ARC_SHRPR}_{n,a} &= \frac{(\text{ARC_SHRPR}_{n,a} * \text{FLOW}_{n,a})}{(\text{FLOW}_{n,a} - \text{ARC_PFUEL}_{n,a})} \\ \text{ARC_ENDPR}_{n,a} &= \frac{(\text{ARC_ENDPR}_{n,a} * \text{FLOW}_{n,a})}{(\text{FLOW}_{n,a} - \text{ARC_PFUEL}_{n,a})} \end{aligned} \quad (47)$$

where,

ARC_SHRPR _{n,a}	=	Price calculated for natural gas along inflow arc a for network n [used with sharing algorithm] (87\$/mcf)
ARC_ENDPR _{n,a}	=	Price calculated for natural gas along inflow arc a for network n [used with end-use pricing] (87\$/mcf)
NODE_SHRPR _{n,r}	=	Node price for region i on network n [used with sharing algorithm] (87\$/mcf)
NODE_ENDPR _{n,r}	=	Node price for region i on network n [used with end-use pricing] (87\$/mcf)
ARC_SHRFEE _{n,a}	=	Tariff along inflow arc a for network n [used with sharing algorithm] (87\$/mcf)
ARC_ENDFEE _{n,a}	=	Tariff along inflow arc a for network n [used with end-use pricing] (87\$/mcf)
ARC_PFUEL _{n,a}	=	Pipeline fuel consumption along arc a, for network n (bcf)
FLOW _{n,a}	=	Network n flow along arc a (bcf)
n	=	network (PK or OP)
a	=	arc
r	=	region corresponding to source link on arc a

Although each type of node price may be calculated differently (e.g., average prices for end-use calculation, marginal prices for flow sharing calculation, or some combination of these for each), the current model uses the quantity-weighted averaging approach to establish node prices for both the end-use pricing and flow sharing algorithm pricing. All arcs entering a node are included in the average. Node prices then are adjusted to account for intraregional pipeline fuel consumption. The following equations apply:

$$\begin{aligned} \text{NODE_SHRPR}_{n,r} &= \frac{\sum_a (\text{ARC_SHRPR}_{n,a} * \text{FLOW}_{n,a})}{\sum_a \text{FLOW}_{n,a}} \\ \text{NODE_ENDPR}_{n,r} &= \frac{\sum_a (\text{ARC_ENDPR}_{n,a} * \text{FLOW}_{n,a})}{\sum_a \text{FLOW}_{n,a}} \end{aligned} \quad (48)$$

and,

$$\begin{aligned} \text{NODE_SHRPR}_{n,r} &= \frac{(\text{NODE_SHRPR}_{n,r} * \text{NODE_DMD}_{n,r})}{(\text{NODE_DMD}_{n,r} - \text{INTRA_PFUEL}_{n,r})} \\ \text{NODE_ENDPR}_{n,r} &= \frac{(\text{NODE_ENDPR}_{n,r} * \text{NODE_DMD}_{n,r})}{(\text{NODE_DMD}_{n,r} - \text{INTRA_PFUEL}_{n,r})} \end{aligned} \quad (49)$$

where,

NODE_SHRPR _{n,r}	=	Node price for region r on network n [used with flow sharing algorithm] (87\$/mcf)
NODE_ENDPR _{n,r}	=	Node price for region r on network n [used with end-use pricing] (87\$/mcf)
ARC_SHRPR _{n,a}	=	Price calculated for natural gas along inflow arc a for network n [used with flow sharing algorithm] (87\$/mcf)
ARC_ENDPR _{n,a}	=	Price calculated for natural gas along inflow arc a for network n [used with end-use pricing] (87\$/mcf)

FLOW _{n,a}	=	Network n flow along arc a (bcf)
INTRA_PFUEL _{n,r}	=	Intraregional pipeline fuel consumption in region r, for network n (bcf)
NODE_DMD _{n,r}	=	Net node demands (w/ pipeline fuel) in region r, for network n (bcf)
n	=	network (PK or OP)
a	=	arc
r	=	region r destination link along arc a

Once node prices are established for the offpeak network, the cost of the gas injected into storage can be defined. Thus, for every region where storage is available, the storage node price is set equal to the offpeak regional node price. This applies for both the end-use pricing and the flow sharing algorithm pricing:

$$\begin{aligned} \text{NODE_SHRPR}_{\text{PK},i} &= \text{NODE_SHRPR}_{\text{OP},r} \\ \text{NODE_ENDPR}_{\text{PK},i} &= \text{NODE_ENDPR}_{\text{OP},r} \end{aligned} \quad (50)$$

where,

NODE_SHRPR _{PK,i}	=	Price at node i [used with flow sharing algorithm] (87\$/mcf)
NODE_SHRPR _{OP,r}	=	Price at node r in offpeak network [used with sharing algorithm] (87\$/mcf)
NODE_ENDPR _{PK,i}	=	Price at node i [used with end-use pricing] (87\$/mcf)
NODE_ENDPR _{OP,r}	=	Price at node r in offpeak network [used with end-use pricing] (87\$/mcf)
PK, OP	=	peak and offpeak network, respectively
i	=	node ID for storage
r	=	region ID where storage exists

Backstop Price Adjustment

Backstop supply is activated when seasonal net demand within a region exceeds total available supply for that region. When backstop occurs, the corresponding *share* node price (NODE_SHRPR_{n,r}) is adjusted upward in an effort to reduce the demand for gas from this source. If this price adjustment (BKSTOP_PADJ_{n,r}) is not sufficient to eliminate backstop on the next cycle down the network, an additional adjustment (RBKSTOP_PADJ_{n,r}) is added to the cumulative adjustment. This continues until backstop subsides, or until the maximum number of ITS cycles has been completed. If backstop is eliminated, then the cumulative price adjustment level is maintained as long as backstop does not resurface and until ITS convergence is achieved. Maintaining a backstop adjustment is necessary because complete removal of this penalty would cause demand for this source to increase again, and backstop would return. However, if the need for backstop supply recurs following a cycle which did not need backstop supply, then the price adjustment (BKSTOP_PADJ_{n,r}) factor is reduced by one-half and added to the cumulative adjustment variable, with the process continuing as described above for backstop. The objective is to eliminate the need for backstop supply while keeping the associated price at a minimum. The equations for adjusting the node price are:

$$\text{NODE_SHRPR}_{n,r} = \text{NODE_SHRPR}_{n,r} + \text{RBKSTOP_PADJ}_{n,r} \quad (51)$$

$$\text{RBKSTOP_PADJ}_{n,r} = \text{RBKSTOP_PADJ}_{n,r} + \text{BKSTOP_PADJ}_{n,r} \quad (52)$$

where,

NODE_SHRPR _{n,r}	=	Node price for region r on network n [used with flow sharing algorithm] (87\$/mcf)
RBKSTOP_PADJ _{n,r}	=	Cumulative price adjustment due to backstop (87\$/mcf)
BKSTOP_PADJ _{n,r}	=	Incremental backstop price adjustment (87\$/mcf)
n	=	network (PK or OP)

r = region

Currently, this cumulative backstop adjustment (RBKSTOP_PADJ_{n,r}) is maintained for each NEMS iteration, and set to zero only on the first NEMS iteration of each model year. Also, it is not used to adjust the NODE_ENDPR because it is an adjustment for making flow allocation decisions, not for pricing gas for the end-user.

ITS Convergence

The ITS is considered to have converged when the regional/seasonal wellhead prices are within a defined percentage tolerance (PSUP_DELTA) of the prices set during the last ITS cycle and, for those supply regions with relatively small production levels (QSUP_SMALL), production is within a defined tolerance (QSUP_DELTA) of the production set during the last ITS cycle. If convergence does not occur, then a new wellhead price is determined based on a user-specified weighting of the seasonal production levels determined during the current cycle and during the previous cycle down the network. The equations used to define the new production levels are:

$$\text{NODE_QSUP}_{n,s} = (\text{QSUP_WT} * \text{NODE_QSUP}_{n,s}) + ((1 - \text{QSUP_WT}) * \text{NODE_QSUPPREV}_{n,s}) \quad (53)$$

where,

NODE_QSUP_{n,s} = Production level at supply source s on network n for current ITS cycle (bcf)
 NODE_QSUPPREV_{n,s} = Production level at supply source s on network n for previous ITS cycle (bcf)
 QSUP_WT = Weighting applied to production level for current ITS cycle (Appendix E)
 n = network (peak or offpeak)
 s = supply source

Seasonal prices (NODE_PSUP_{n,s}) for these quantities are then determined using the same methodology defined above for obtaining wellhead prices.

End-Use Sector Prices

The NGTDM provides regional end-use prices for the Electricity Market Module (electric generation sector) and the other NEMS demand modules (nonelectric sectors). For the nonelectric sectors, prices correspond to core and noncore service at the Census Division level. For the electric generation sector, prices are provided on a seasonal basis and are determined for core and noncore services at two different regional levels: the Census Division level and the NGTDM/EMM lower 48 subregion level (Chapter 2).

The first step toward generating these end-use prices is to translate regional, seasonal node prices into corresponding citygate prices (CGPR_{n,r}). To accomplish this, seasonal intraregional and intrastate tariffs are added to corresponding regional end-use node prices (NODE_ENDPR). This sum is then adjusted using a citygate benchmark factor (CGBENCH_{n,r}) which represents the average difference between historical citygate prices and model results during the historical years of the model. These equations are defined below:

$$\text{CGPR}_{n,r} = \text{NODE_ENDPR}_{n,r} + \text{INTRAREG_TAR}_{n,r} + \text{INTRAST_TAR}_r + \text{CGBENCH}_{n,r} \quad (54)$$

such that:

$$\text{CGBENCH}_{n,r} = \text{avg}(\text{HCG_BENCH}_{n,r,\text{HISYR}}) = \text{avg}(\text{HCGPR}_{n,r,\text{HISYR}} - \text{CGPR}_{n,r}) \quad (55)$$

where,

CGPR _{n,r}	=	Citygate price in region r on network n in each HISYR (87\$/mcf)
NODE_ENDPR _{n,r}	=	Node price for region r on network n (87\$/mcf)
INTRAREG_TAR _{n,r}	=	Intraregional tariff for region r on network n (87\$/mcf)
INTRAST_TAR _r	=	Intrastate tariff in region r (87\$/mcf)
CGBENCH _{n,r}	=	Citygate benchmark factor for region r on network n (87\$/mcf)
HCGPR _{n,r,EHISYR}	=	Historical citygate price in region r on network n in historical year EHISYR (87\$/mcf)
n	=	network (peak and offpeak)
r	=	region (lower 48 only)
HISYR	=	historical year, over which average is taken (1998-2000)
avg	=	straight average of indicated value over all historical years of the model.

The intraregional tariffs are the sum of a usage fee (INTRAREG_FIXSTAR), provided by the Pipeline Tariff Submodule, and a reservation fee that is set using the same function NGPIPE-VARTAR that is used in setting interregional tariffs and was described previously. The benchmark factor represents an adjustment to calibrate citygate prices to historical values.

Seasonal distributor tariffs are then added to the citygate prices to get seasonal, market-specific end-use prices by the NGTDM regions for nonelectric sectors and by the NGTDM/EMM subregions for the electric generation sector. The core prices for residential, commercial, and electric generation sectors, as well as the noncore electric generation prices, are then adjusted using STEO benchmark factors (SCALE_FPR_{sec,t}, SCALE_IPR_{sec,t})⁵⁴ to calibrate the results to equal the corresponding national STEO end-use prices. Each seasonal sector price is then averaged to get an annual, market-specific end-use price for each representative region. The following equations apply.

Nonelectric Sectors (except core transportation):

$$\begin{aligned} \text{NGPR_SF}_{n,\text{sec},r} &= \text{CGPR}_{n,r} + \text{DTAR_SF}_{n,\text{sec},r} + \text{SCALE_FPR}_{\text{sec},t} \\ \text{NGPR_SI}_{n,\text{sec},r} &= \text{CGPR}_{n,r} + \text{DTAR_SI}_{n,\text{sec},r} + \text{SCALE_IPR}_{\text{sec},t} \end{aligned} \quad (56)$$

$$\begin{aligned} \text{NGPR_F}_{\text{sec},r} &= \text{NGPR_SF}_{\text{PK},\text{sec},r} * \text{PKSHR_DMD}_{\text{sec},r} + \\ &\quad \text{NGPR_SF}_{\text{OP},\text{sec},r} * (1. - \text{PKSHR_DMD}_{\text{sec},r}) \\ \text{NGPR_I}_{\text{sec},r} &= \text{NGPR_SI}_{\text{PK},\text{sec},r} * \text{PKSHR_DMD}_{\text{sec},r} + \\ &\quad \text{NGPR_SI}_{\text{OP},\text{sec},r} * (1. - \text{PKSHR_DMD}_{\text{sec},r}) \end{aligned} \quad (57)$$

where,

NGPR_SF _{n,sec,r}	=	Seasonal (n) core nonelectric sector (sec) price in region r (87\$/mcf)
NGPR_SI _{n,sec,r}	=	Seasonal (n) noncore nonelectric sector (sec) price in region r (87\$/mcf)
NGPR_F _{sec,r}	=	Annual core nonelectric sector (sec) price in region r (87\$/mcf)
NGPR_I _{sec,r}	=	Annual noncore nonelectric sector (sec) price in region r (87\$/mcf)
CGPR _{n,r}	=	Citygate price in region r on network n (87\$/mcf)
DTAR_SF _{n,sec,r}	=	Seasonal (n) distributor tariff to core nonelectric sector (sec) in region r (87\$/mcf)
DTAR_SI _{n,sec,r}	=	Seasonal (n) distributor tariff to noncore nonelectric sector (sec) in region r (87\$/mcf)
PKSHR_DMD _{sec,r}	=	Average (1990-2002 for residential and commercial, and 1997-2002 for industrial) fraction of annual consumption for nonelectric sector in peak season for region r
SCALE_FPR _{sec,t}	=	STEO benchmark factor for core end-use prices for sector sec, in year t (87\$/mcf)
SCALE_IPR _{sec,t}	=	STEO benchmark factor for noncore end-use prices for sector sec, in year t (87\$/mcf)
n	=	network (PK or OP)

⁵⁴The STEO scale factors are linearly phased out over a user-specified number of years (STPHAS_YR) after the last STEO year.

sec = nonelectric sector
r = region (lower 48 only)

Electric Generation Sector:

$$\begin{aligned} \text{NGUPR_SF}_{n,j} &= \text{CGPR}_{n,r} + \text{UDTAR_SF}_{n,j} + \text{SCALE_FPR}_{\text{sec},t} \\ \text{NGUPR_SI}_{n,j} &= \text{CGPR}_{n,r} + \text{UDTAR_SI}_{n,j} + \text{SCALE_IPR}_{\text{sec},t} \end{aligned} \quad (58)$$

$$\begin{aligned} \text{NGUPR_F}_j &= \text{NGUPR_SF}_{\text{PK},j} * \text{PKSHR_UDMD}_j + \text{NGUPR_SF}_{\text{OP},j} * (1. - \text{PKSHR_UDMD}_j) \\ \text{NGUPR_I}_j &= \text{NGUPR_SI}_{\text{PK},j} * \text{PKSHR_UDMD}_j + \text{NGUPR_SI}_{\text{OP},j} * (1. - \text{PKSHR_UDMD}_j) \end{aligned} \quad (59)$$

where,

$\text{NGUPR_SF}_{n,j}$ = Seasonal (n) core utility sector price in region j (87\$/mcf)
 $\text{NGUPR_SI}_{n,j}$ = Seasonal (n) noncore utility sector price in region j (87\$/mcf)
 NGUPR_F_j = Annual core utility sector price in region j (87\$/mcf)
 NGUPR_I_j = Annual noncore utility sector price in region j (87\$/mcf)
 $\text{CGPR}_{n,r}$ = Citygate price in region r on network n (87\$/mcf)
 $\text{UDTAR_SF}_{n,j}$ = Seasonal (n) distributor tariff to core utility sector in region j (87\$/mcf)
 $\text{UDTAR_SI}_{n,j}$ = Seasonal (n) distributor tariff to noncore utility sector in region j (87\$/mcf)
 PKSHR_UDMD_j = Average (1997-2002) fraction of annual consumption for the electric generator sector in peak season, for region j
 $\text{SCALE_FPR}_{\text{sec},t}$ = STEO benchmark factor for core end-use prices for sector sec, in year t (87\$/mcf)
 $\text{SCALE_IPR}_{\text{sec},t}$ = STEO benchmark factor for noncore end-use prices for sector sec, in year t (87\$/mcf)
n = network (PK or OP)
sec = utility sector (electric generation only)
r = region (lower 48 only)
j = NGTDM/EMM subregion

For *AEO2004*, the natural gas price that was finally sent to the Electricity Market Module for both core and noncore customers was the quantity-weighted average of the core and noncore prices derived from the above equations. This was done to alleviate some difficulties within the Electricity Market Module as selections were being made between different types of natural gas generation equipment.

Core Transportation Sector

A somewhat different methodology is used to determine natural gas end-use prices for the core (F) transportation sector. The core transportation sector consists of a personal vehicles component and a fleet vehicles component. Like the other nonelectric sectors, seasonal distributor tariffs are added to the regional citygate prices to determine seasonal end-use prices for both components. Annual core prices are then established for each component in a region by averaging the corresponding seasonal prices.

$$\begin{aligned} \text{NGPR_TRPV_SF}_{n,r} &= \text{CGPR}_{n,r} + \text{DTAR_TRPV_SF}_{n,r} + \text{SCALE_FPR}_{\text{sec},t} \\ \text{NGPR_TRFV_SF}_{n,r} &= \text{CGPR}_{n,r} + \text{DTAR_TRFV_SF}_{n,r} + \text{SCALE_FPR}_{\text{sec},t} \end{aligned} \quad (60)$$

where,

NGPR_TRPV_SF _{n,r}	=	Seasonal (n) price of natural gas used by personal vehicles (core) in region r (87\$/mcf)
NGPR_TRFV_SF _{n,r}	=	Seasonal (n) price of natural gas used by fleet vehicles (core) in region r (87\$/mcf)
DTAR_TRPV_SF _{n,r}	=	Seasonal (n) distributor tariff to core transportation (personal vehicles) sector in region r (87\$/mcf)
DTAR_TRFV_SF _{n,r}	=	Seasonal (n) distributor tariff to core transportation (fleet vehicles) sector in region r

$$\begin{aligned}
 \text{NGPR_TRPV_F}_r &= \text{NGPR_TRPV_SF}_{\text{PK},r} * \text{PKSHR_DMD}_{\text{sec},r} + \\
 &\quad \text{NGPR_TRPV_SF}_{\text{OP},r} * (1. - \text{PKSHR_DMD}_{\text{sec},r}) \\
 \text{NGPR_TRFV_F}_r &= \text{NGPR_TRFV_SF}_{\text{PK},r} * \text{PKSHR_DMD}_{\text{sec},r} + \\
 &\quad \text{NGPR_TRFV_SF}_{\text{OP},r} * (1. - \text{PKSHR_DMD}_{\text{sec},r})
 \end{aligned}
 \tag{61}$$

(87\$/mcf)

CGPR _{n,r}	=	Citygate price in region r on network n (87\$/mcf)
NGPR_TRPV_F _r	=	Annual price of natural gas used by personal vehicles (core) in region r (87\$/mcf)
NGPR_TRFV_F _r	=	Annual price of natural gas used by fleet vehicles (core) in region r (87\$/mcf)
PKSHR_DMD _{sec,r}	=	Fraction of annual consumption for the transportation sector (sec=4) in the peak season for region r (set to PKSHR_YR)
SCALE_FPR _{sec,t}	=	STEO benchmark factor for core end-use prices for sector sec, in year t (set to 0 for transportation sector), (87\$/mcf)
n	=	network (PK or OP)
sec	=	transportation sector =4
r	=	region (lower 48 only)

Before the personal vehicle and fleet vehicle components can be averaged to determine a single annual price for the core transportation sector, an additional step in the process is applied to the personal vehicles component. The annual end-use price determined above is compared to the price of commercial motor gasoline (units are converted into \$/mcf equivalents). If the personal vehicles price for natural gas is greater (TRPV_DIFF > 0.) than the gasoline price, then the natural gas price is discounted to be competitive with the commercial motor gasoline price, but not more than a predefined discount level (TRPV_ADJ).

$$\text{TRPV_DIFF} = (\text{NGPR_TRPV_F}_r + \text{JNGTR}_t * \text{CFNGN}) - [(\text{PMGCM}_{c,t} + \text{JMGCM}_t) * \text{CFNGN}]
 \tag{62}$$

$$\text{TRPV_ADJ} = \text{RETAIL_COST} * \text{RETAIL_PCT}
 \tag{63}$$

$$\text{NGPR_TRPV_F}_r = \text{NGPR_TRPV_F}_r - \text{AMIN1}(\text{TRPV_DIFF}, \text{TRPV_ADJ})
 \tag{64}$$

where,

NGPR_TRPV_F _r	=	Price of natural gas used for personal vehicles (core) in region r (87\$/mcf)
TRPV_DIFF	=	Difference between price of motor gasoline and natural gas used for personal vehicles (87\$/mcf)
PMGCM _{c,t}	=	Price of motor gasoline in Census division c, in model year t (87\$/mmBTU)
JNGTR _t	=	NEMS price adjustment for natural gas in transportation sector in model year t (87\$/mmBTU)
JMGCM _t	=	NEMS price adjustment for motor gasoline in model year t (87\$/mmBTU)

CFNGN	=	Natural gas conversion factor--mmBTU / mcf
TRPV_ADJ	=	Maximum discount allowed for personal vehicles (87\$/mcf) [RETAIL_COST * RETAIL_PCT]
RETAIL_COST	=	Retail cost (87\$/mcf) (Appendix E)
RETAIL_PCT	=	Fraction of retail cost to define discount (set to 0.2)
r	=	region (lower 48 only)
t	=	model year
c	=	Census division

Once the personal vehicles price for natural gas is established, the two core component prices are averaged (using quantity weights) to produce an annual core price for each region ($NGPR_{F_{sec=4,r}}$). Seasonal core prices are also determined by quantity-weighted averaging of the two seasonal components ($NGPR_{SF_{n,sec=4,r}}$).

Regional end-use prices are used within the ITS cycle to approximate a demand response. The submodule is resolved with adjusted consumption levels in an effort to speed NEMS convergence. Finally, once the ITS has converged, regional prices are averaged using quantity weights into Census Division prices and sent to the corresponding NEMS modules.

Import Prices

The price associated with Canadian imports at each of the module's border crossing points is established during the ITS convergence process. Each of these border crossing points is represented by a node in the network. The import price for a given season and border crossing is therefore equal to the price at the associated node. For reporting purposes, these node prices are averaged using quantity weights to derive an average annual Canadian import price. The prices for imports at the three Mexican border crossings are set to the average wellhead price in the nearest NGTDM region plus a markup (or markdown) which is based on the difference between similar import and wellhead prices historically. The structure for setting LNG import prices is similar to setting Mexican import prices, although regional citygate prices are used instead of wellhead prices. For the facilities for which historical prices are not available (i.e., one in Maryland, one in Georgia, and eight generic new facilities), an assumption was made (LNGDIFF, Appendix E).

5. Distributor Tariff Submodule Solution Methodology

This chapter discusses the solution methodology for the Distributor Tariff Submodule (DTS) of the Natural Gas Transmission and Distribution Module (NGTDM). Within each region, the DTS develops seasonal, market-specific distributor tariffs that are applied to seasonal citygate prices to derive end-use prices. Because end-users can be classified as either core or noncore customers, distributor tariffs must be defined accordingly. Distributor tariffs are defined for both core and noncore markets within the industrial and electric generator sectors, while residential, commercial, and transportation sectors have distributor tariffs defined only for the core market. Since the core transportation sector is composed of two categories of compressed natural gas (CNG) consumers (fleet vehicles and personal vehicles), separate distributor tariffs for each of these categories are required.

The primary task of the DTS is to determine seasonal core and noncore (where applicable) distributor tariffs for each end-use sector in each region. Different methodologies are used depending on sector and market. Distributor tariffs to residential, commercial, and industrial core customers are based on estimates of the cost of providing service to the core end user, depreciation of equipment, and assumed industry efficiency improvements. Electric generator, noncore industrial, and (for the most part) transportation distributor tariffs are based on historical tariffs, with annual growth or decline rates applied as applicable. A primary factor in the selection of methodologies for developing distributor tariffs was the lack of publicly available data to develop a detailed cost-based accounting methodology similar to the approach used for interstate pipeline tariffs in the Pipeline Tariff Submodule. The specific methodologies used to calculate distributor tariffs are discussed in the remainder of this chapter.

Core Distributor Tariffs

Residential, Commercial, and Industrial Sectors

The algorithm that sets seasonal distributor tariffs for residential, commercial, and industrial core customers is based on coefficients generated by an historically based estimation of total distribution costs. In addition, the distributor tariffs are adjusted to reflect depreciation effects and a user-specified assumption about future industry efficiency improvements. The core transportation sector is not included among the sectors for which this algorithm is used because of the current nature of the market -- the use of compressed natural gas as a vehicle fuel is evolving from government/industry sponsored demonstration programs to larger scale commercial use. The core electric generation sector is also not included in these calculations because in most cases this sector does not buy gas through a local distribution company. Therefore, a separate methodology is used to determine seasonal distributor tariffs for the transportation and electric generation sectors. These are described separately below.

The equation for forecasting distributor tariffs for the residential, commercial, and core industrial sectors is presented below, followed by a more detailed description of each of the equation's components:

$$\begin{aligned}
 DTAR_SF_{n,s,r} = & DTAR_SFPREV_{n,s,r} * \left[\frac{BASQTY_SF_{n,s,r}}{BASQTY_SFPREV_{n,s,r}} \right]^{-TCF_COEFF_5} \\
 & * RTCOSTCAP^{TCF_COEFF_5} * REMPLCOST^{TCF_COEFF_6} \\
 & * (1.-TCF_COEFF_7) * TECHEFF_t
 \end{aligned} \tag{65}$$

where,

- DTAR_SF_{n,s,r} = core distributor tariffs for sector s, region r, in season n for current forecast year (87\$/Mcf)
- DTAR_SFPREV_{n,s,r} = core distributor tariffs for sector s, region r, in season n for previous forecast year (87\$/Mcf)
- BASQTY_SF_{n,s,r} = seasonal volume of core natural gas consumption for sector s, region r, in the current forecast year (Bcf)
- BASQTY_SFPREV_{n,s,r} = seasonal volume of core natural gas consumption for sector s, region r, in the previous forecast year (Bcf) [In the first forecast year set to average from 1998 to 2001.]

RTCOSTCAP = ratio of current year's to previous year's cost of capital
 REMPLCOST = ratio of current year's to previous year's cost of employment
 TCF_COEFF₁₋₆ = estimated parameters [Appendix E, (scalar)]
 TCF_COEFF₇ = assumed annual depreciation rate [Appendix E, (scalar)]
 TECHEFF_t = assumed technical efficiency factor, by year [Appendix E, (scalar)]
 n = network (PK or OP)
 r = NGTDM region
 s = sector
 t = year

Historically, distributor tariffs for a sector in a particular region can be estimated by taking the difference between the average sectoral end-use price and the average citygate price in the region. For the initial forecast year the values for DTAR_SFPREV represent these historical differences. Historical seasonal citygate prices (Appendix E, HCGPR_{n,r,yr}) are subtracted from each of the relevant end-use prices (Appendix E – HPGFRSGR_{n,r,yr}, HPGFCMGR_{n,r,yr}, and Appendix F, Table F5 --HPGFINGR_{n,r,yr})

The previous forecast year's distributor tariffs are adjusted as a function of the relative change in the associated sectors' consumption, capital costs, and employment costs. The coefficients (TCF_COEFF) associated with these variables are taken from an econometric estimation of the total cost of distribution as a function of a number of parameters, including sector specific consumption and capital and employment costs. This estimation was performed by Mary Lashley Barcella and presented in a coauthored paper titled "Wholesale and Retail Analysis for Estimating the Price Effect of Natural Gas Conservation" (Appendix B). The paper presents a total distributor cost equation as a change in last year's total costs, with parameters estimated on the basis of data from 64 local gas distribution companies covering the period 1969 through 1993. The terms for representing the cost of capital and employment in the above equation follow.

The rate of change in employment costs (REMPLCOST) is calculated using the economic variables MC_ECIWSP_{yr} and MC_CPI_{cr,yr}, set within the macroeconomic module of the NEMS, as follows:

$$REMPLCOST = \frac{MC_ECIWSP_{yr}}{MC_CPI_{cr,yr}} / \frac{MC_ECIWSP_{yr-1}}{MC_CPI_{cr,yr-1}} \quad (66)$$

where,

REMPLCOST = ratio of current year's to previous year's cost of employment
 MC_CPI_{cr,yr} = consumer price index [provided by the Macroeconomic Module]
 MC_ECIWSP_{yr} = employment cost index -- private wage and salary [provided by the Macroeconomic Module]
 cr = Census division
 yr = year

Comparable forecast values were unavailable for the historical series representing the cost of capital that was used to estimate the coefficients in equation 65. For the forecast, the cost of capital is approximated using a weighted average of the yield on AA bonds (20-year rolling average, DEBTYR) and the yield on 10-year government bonds. In order to use this representation for cost of capital in the forecast, it was necessary to establish a relationship between this series and the cost of capital measure used in estimating the coefficients in equation 65. For this purpose, an equation was estimated [Appendix F, Table F4] to forecast the series used in the original estimation (AVG_COSTCAP_{yr}) as a function of the series used in the forecast to approximate the cost of capital (AVG_COSTCAP_OLD_{yr}). The series of equations used to set the rate of change in the cost of capital (RTCOSTCAP) follow:

$$RTCOSTCAP = AVG_COSTCAP_{yr} / AVG_COSTCAP_{yr-1} \quad (67)$$

given,

$$AVG_COSTCAP_OLD_{yr} = \frac{COSTCAP_{yr} + COSTCAP_{yr-1} + COSTCAP_{yr-2}}{3} \quad (68)$$

$$AVG_COSTCAP_{yr} = 7.44691 + 1.22689 * AVG_COSTCAP_OLD_{yr} + 71.60079 * (YR - 1979)^{-0.7} \quad (69)$$

$$COSTCAP_{yr} = WT_DEBT * AVG_RMPUAANS + (1 - WT_DEBT) * NG_REALRMGBLUS \quad (70)$$

$$AVG_RMPUAANS = \frac{\sum_{t=yr-DEBTYR}^{yr} [MC_RMPUAANS_t - (100 * \frac{MC_PCWGDP_{yr}}{MC_PCWGDP_{yr-1}}) - 1]}{DEBTYR} \quad (71)$$

where,

RTCOSTCAP =	ratio of current year's to previous year's cost of capital
AVG_COSTCAP _{yr} =	average cost of capital [derived in Appendix F, Table F4, (87\$)]
AVG_COSTCAP_OLD _{yr} =	3-year rolling average cost of capital, used to define AVG_COSTCAP (87\$)
COSTCAP _{yr} =	real cost of capital (debt + equity) in forecast year yr (87\$)
AVG_RMPUAANS =	20-year rolling average of yield on AA utility bonds (fraction)
WT_DEBT =	weighting for debt/equity contribution to cost of capital [Appendix E, (fraction)]
NG_REALRMGBLUS =	real yield on 10 year U.S. Government bonds (forecast values provided by the Macroeconomic Module, historical values in H_REALRMGBLUS -- Appendix E)
DEBTYR =	number of years rolling average taken on debt (years)
MC_RMPUAANS _{yr} =	yield on AA utility bonds, used to define AVG_RMPUAANS [forecast values provided by the Macroeconomic Module, historical values in H_RMPUAANS -- Appendix E, (fraction)]
MC_PCWDGP _{yr} =	GDP deflator index [provided by Macroeconomic Module]
YR =	current forecast year (4 digits)
yr =	year

Finally, the distributor tariffs are adjusted further to reflect annual depreciation (TCF_COEFF₇) and efficiency improvements (TECHEFF₇). The factor for representing efficiency improvements can be set to a different value for each forecast year and was set to 1.0 for *AEO2004* (effectively no improvement). Although these two factors are specified separately, the combined impact from both can be incorporated into one or the other of the variables. For *AEO2004*, the depreciation factor (in equation 65) was set to 0.0025, to represent the combination of both factors.

Electric Generation Sector

Seasonal distributor tariffs for the core electric generation sector are initially set as a simple average of recent historical levels (1999-2001 for *AEO2004*),⁵⁵ with some isolated adjustments thereafter. First, a check is made each forecast year to ensure that the previous year's distributor tariffs are not below a lower limit of -1.00 (87\$/mcf).⁵⁶ If any tariff falls below this threshold, then the corresponding tariff is set to 95 percent of the previous year's level. Next, an adjustment factor is added to the core tariffs which reflects additional costs incurred resulting from an expanded infrastructure (not captured elsewhere in the model) needed to support increased electric generator consumption. This adjustment factor is a function of the percentage change in the seasonal regional electric generator consumption each year. Thus, seasonal distributor tariffs are calculated as follows:

$$UDTAR_SF_{nj} = UDTAR_SFPREV_{nj} * (\text{threshold factor}) + CHQTY_{nj} * 0.20 \quad (72)$$

where,

⁵⁵For California the distributor tariff for 1998 is also included in the average.

⁵⁶In some isolated cases (e.g., Michigan) the data indicate extremely low prices of natural gas to electric utilities due to the use of blast furnace gas, with a very low btu content. It is assumed that a greater mix of higher btu content gas will be used in the future.

UDTAR_SF _{n,j}	=	seasonal distributor tariff for core electric generation sector in current forecast year (\$/Mcf)
UDTAR_SFPREV _{n,j}	=	seasonal distributor tariff for core electric generation sector in previous forecast year (\$/Mcf)
threshold factor	=	set to 0.95 if UTIL_DTAR_FPREV is less than -1.00 (87\$/mcf), else set to 1.0 (analyst judgement)
CHQTY _{n,j}	=	percentage change in seasonal core electric generator consumption each yr (fraction)
n	=	network (PK or OP)
j	=	region

The percentage change in core electric consumption is limited to be between -200 percent and 200 percent (analyst judgement), and is set as follows:

$$CHQTY_{n,j} = \frac{BASUQTY_SF_{n,j} - BASUQTY_SFPREV_{n,j}}{BASUQTY_SFPREV_{n,j}} \quad (73)$$

where,

CHQTY _{n,j}	=	percentage change in seasonal core electric generator consumption each yr (fraction)
BASUQTY_SF _{n,j}	=	seasonal core electric generator consumption for subregion j (BCF)
BASUQTY_SFPREV _{n,j}	=	seasonal core electric generator consumption for subregion j in previous yr (BCF)
n	=	network (PK or OP)
j	=	region

In historical years, seasonal distributor tariffs paid by core customers (UDTAR_SF_{n,j}) are set as the difference between historical seasonal end-use [HPGFELGR_{n,j,hyr}]⁵⁷ and citygate prices [Appendix E, HCGPR_{n,r,hyr}].

Transportation Sector

Consumers of compressed natural gas (CNG) have been classified into two end-use categories within the core transportation sector: fleet vehicles and personal vehicles. Two different pricing methodologies are defined for determining distributor tariffs to these two end-use categories, with the sector average (DTAR_SF_{n,s=4,r}) being determined as a quantity weighted average of both end-use categories. Distributor tariffs associated with fleet vehicles are a function of the historical distributor tariffs, a decline rate, and State and Federal taxes⁵⁸ (adjusted to 1987 year dollars), as shown:

$$DTAR_TRFV_SF_{n,r} = HDTAR_SF_{n,s=4,r,EHISYR} * (1 - TRN_DECL)^{YR_DECL} + \frac{(STAX_r + FTAX)}{MC_PCWGDPr} \quad (74)$$

where,

DTAR_TRFV_SF _{n,r}	=	distributor tariff for the fleet vehicle transportation sector (87\$/Mcf)
HDTAR_SF _{n,s,r,EHISYR}	=	historical distributor tariff for the transportation sector, ⁵⁹ assumed to be primarily for fleet vehicles (87\$/ Mcf)
TRN_DECL	=	fleet vehicle distributor decline rate, set to zero for AEO2002 [Appendix E, (fraction)]
YR_DECL	=	difference between the current year and the last historical year over which the decline rate is applied
STAX _r	=	State motor vehicle fuel tax for CNG [Appendix E, (current yr \$/Mcf)]
FTAX	=	Federal motor vehicle fuel tax for CNG [Appendix E, (current yr \$/Mcf)]

⁵⁷Core and noncore electric generator prices are both initially set to equal the average price of gas to electric generators at the NGTDM/EMM regional level.

⁵⁸When revenue data are collected for establishing natural gas prices for compressed natural gas vehicles, respondents are asked to include all relevant taxes. However, the resulting figures indicate that the majority may not be including such taxes into their calculations.

⁵⁹Published, annual, State level data are used to set regional historical end-use prices for CNG vehicles. Since monthly data are not available for this sector, seasonal differentials for the industrial sector are applied to annual CNG data to approximate seasonal CNG prices.

MC_PCWGDP _{yr}	=	GDP conversion from current year dollars to \$87 [from the Macroeconomic Module]
n	=	network (PK or OP)
s	=	end-use sector index (s=4 for transportation sector)
r	=	region index
EHISYR	=	index defining last year that historical data are available
yr	=	current forecast year

Distributor tariffs for CNG consumed by personal vehicles is derived as a function of the full cost of delivering CNG to these alternate fuel vehicles. Thus, the distributor tariff is set equal to the sum of the core industrial distributor tariff, the cost of dispensing CNG at a high volume service station, and State and Federal motor vehicle fuel taxes applied to CNG (converted to 1987 dollars),⁶⁰ as shown in the following equation:

$$DTAR_TRPV_SF_{n,r} = DTAR_SF_{n,s=3,r} + RETAIL_COST + \frac{(STAX_r + FTAX)}{MC_PCWGDP_{yr}} \quad (75)$$

where,

DTAR_TRPV_SF _{n,r}	=	distributor tariff for the personal vehicle transportation sector (87\$/Mcf)
DTAR_SF _{n,s,r}	=	distributor tariff for the core industrial sector, s=3 (87\$/Mcf)
RETAIL_COST	=	cost of dispensing CNG [Appendix E, (87\$/Mcf)]
STAX _r	=	State motor vehicle fuel tax for CNG [Appendix E, (current yr \$/Mcf)]
FTAX	=	Federal motor vehicle fuel tax for CNG [Appendix E, (current yr \$/Mcf)]
MC_PCWGDP _{yr}	=	conversion from current year to \$87
n	=	network (PK or OP)
s	=	end-use sector index (s=3 for the industrial sector)
r	=	region index
yr	=	current forecast year

Noncore Distributor Tariffs

The forecast for seasonal distributor tariffs for the noncore industrial and electric generator sectors is based on historical distributor tariffs. Historical distributor tariffs are calculated on a seasonal basis as the historical end-use price minus a seasonal citygate price. Historical seasonal citygate prices are set exogenously, and read into the model [Appendix E, HCGPR]. Historical seasonal end-use prices for the non-core industrial and electric generator sectors are set in the model, as footnoted above.

Industrial Sector

Seasonal distributor tariffs for noncore industrial customers are assumed to remain constant over the forecast horizon. Currently, these noncore industrial distributor tariffs are set equal to the corresponding distributor tariffs established for the last historical year. Thus, the equation is:

$$DTAR_SI_{n,s=3,r} = HPGIINGR_{n,r,EHISYR} - HCGPR_{n,r,EHISYR} \quad (76)$$

where,

DTAR_SI _{n,s,r}	=	seasonal distributor tariff for the noncore industrial sector (s=3) in region r (87\$/Mcf)
HPGIINGR _{n,r,EHISYR}	=	seasonal historical end-use price for the noncore industrial sector in region r [Appendix F, Table F5 (87\$/Mcf)]
HCGPR _{n,r,EHISYR}	=	seasonal historical citygate price in region r during the last historical year EHISYR [Appendix E, (87\$/Mcf)]

⁶⁰Motor vehicle fuel taxes are assumed constant in current year dollars throughout the forecast, but are converted into 1987 dollars for use in the model.

n = network (PK or OP)
s = end-use sector index (s=3 for industrial sector)
r = region index
EHISYR = index defining last year that historical data are available.

Electric Generator Sector

The methodology for setting distributor tariffs for the noncore electric generator sector is identical to the method used for setting core electric generator distributor tariffs (described previously), with the single exception that the 0.20 factor in equation 72 is set to 0.05 when setting noncore tariffs. The variable names used in the model are basically the same, except that “SI” is used instead of “SF”.

6. Pipeline Tariff Submodule Solution Methodology

This chapter discusses the solution methodology for the *Annual Energy Outlook 2004* version of the Pipeline Tariff Submodule (PTS) of the Natural Gas Transmission and Distribution Module (NGTDM). The same solution methodology was also used for AEO2003, AEO2002, and AEO2001. The PTS submodule was initially developed for *AEO2000* and represents a simplified version of its pre-*AEO2000* predecessors.⁶¹ It was updated for *AEO2001* with the addition of a new Storage Tariff Routine. The main distinctions between the new and pre-*AEO2000* versions of the submodule are the following:

- The new submodule computes the cost-of-service (also referred to in this document as revenue requirements) components directly for the NGTDM arcs and nodes using a 1988-2000 pipeline financial database as input, while the previous versions first determined the cost-of-service components by pipeline company based on the 1990 pipeline financial database and then aggregated costs to the network arcs and nodes. The elimination of the company level calculations greatly simplifies model complexity, as well as maintenance and data update requirements. The methodology to allocate individual line item costs to fixed and variable components and then to reservation and usage costs is still the same.
- The new submodule has four main cost-of-service components for a network arc: total return on rate base, depreciation, taxes, and total operating and maintenance expense. The previous versions had six cost-of-service components for each company: total return on rate base, depreciation, taxes, total administrative and general expense, total customer expense, and total operating and maintenance expense. The new submodule reduces the number to four by including total administrative and general expense and total customer expense in total operating and maintenance expense.
- The new submodule does not directly incorporate the effects of capacity release on firm pipeline tariffs. The previous versions incorporated these effects through revenue credits. Because the credits represent less than 2 percent of the cost-of-service, which translates to less than a penny per thousand cubic feet, the revenue credit is assumed to be embedded in the cost-of-service in the new version.
- The new submodule forecasts the cost-of-service components for the combined existing and new transmission capacity directly, while the previous versions determined the cost-of-service components separately for existing and generic new pipelines, and then aggregated them to determine the combined existing and new capacity.

In this submodule, the rates developed are used as actual costs for transportation and storage services. The PTS tariff calculation is divided into two phases: a historical year initialization phase and a forecast year update phase. Each of these two phases includes the following steps: (1) determine the various components, in nominal dollars, of the total cost-of-service, (2) classify these components as fixed and variable costs based on the rate design (for transportation), (3) allocate these fixed and variable costs to rate components (reservation and usage costs) based on the rate design (for transportation), and (4) *for transportation*: compute rates for services during peak and offpeak time periods; *for storage*: compute annual regional tariffs. For the historical year phase, the cost of service is developed from the financial database, while for the forecast year update phase the costs are estimated using a set of econometric equations and accounting algorithms. These steps are used to determine transportation and storage rates for the Interstate Transmission Submodule (ITS). The Storage Tariff Routine methodology is presented at the end of this Chapter, along with a description of the calculation of a tariff for moving gas by pipeline from Alaska to Alberta.

A general overview of the methodology for deriving rates is presented in the following box. The PTS system diagram is presented in Figure 6-1.

⁶¹Energy Information Administration, Office of Integrated Analysis and Forecasting, Model Documentation, *Natural Gas Transmission and Distribution Model of the National Energy Modeling System*, DOE/EIA-M062/1(2000) (Washington, DC, January 2000)

PTS Methodology for Deriving Rates

- - *For transportation:* process the 1988-2000 financial database for 28 major interstate natural gas pipelines off-line by a mainframe SAS code to create a pipeline financial database by pipeline, arc, and historical year, to be used as input data for the PTS.

- *For Storage:* process the 1990-1998 financial database offline to create a storage financial database by node (NGTDM region) and historical year, to be used as input for the PTS's Storage Tariff Routine.

For Each Arc

- Derive the total pipeline cost of service (TCOS)
 - Historical years
 - Read total cost of service (TCOS) items by pipeline, arc, and historical year (1988-2000) from the above database
 - Aggregate pipeline TCOS items to network arcs
 - Adjust TCOS components to reflect all U.S. pipelines based on annual "Pipeline Economics" special reports in the *Oil & Gas Journal*
 - Forecast years
 - Include capital costs for capacity expansion
 - Estimate TCOS components from forecasting equations and accounting algorithm
- Allocate total cost of service to fixed and variable costs based on rate design
- Allocate costs to rate components (reservation and usage costs) based on rate design
- Compute rates for services for peak and offpeak time periods

For Each Node

- Derive the total storage cost of service (STCOS)
 - Historical years: read total cost of service items by NGTDM region and historical year (1990-1998)
 - Forecast years:
 - Estimate STCOS components from forecasting equations and accounting algorithm
 - Adjust STCOS to reflect total U.S. storage facilities based on annual storage capacity data reported by the Energy Information Administration (EIA)
- Compute annual regional storage rates for services

Figure 6-1. Pipeline Tariff Submodule System Diagram

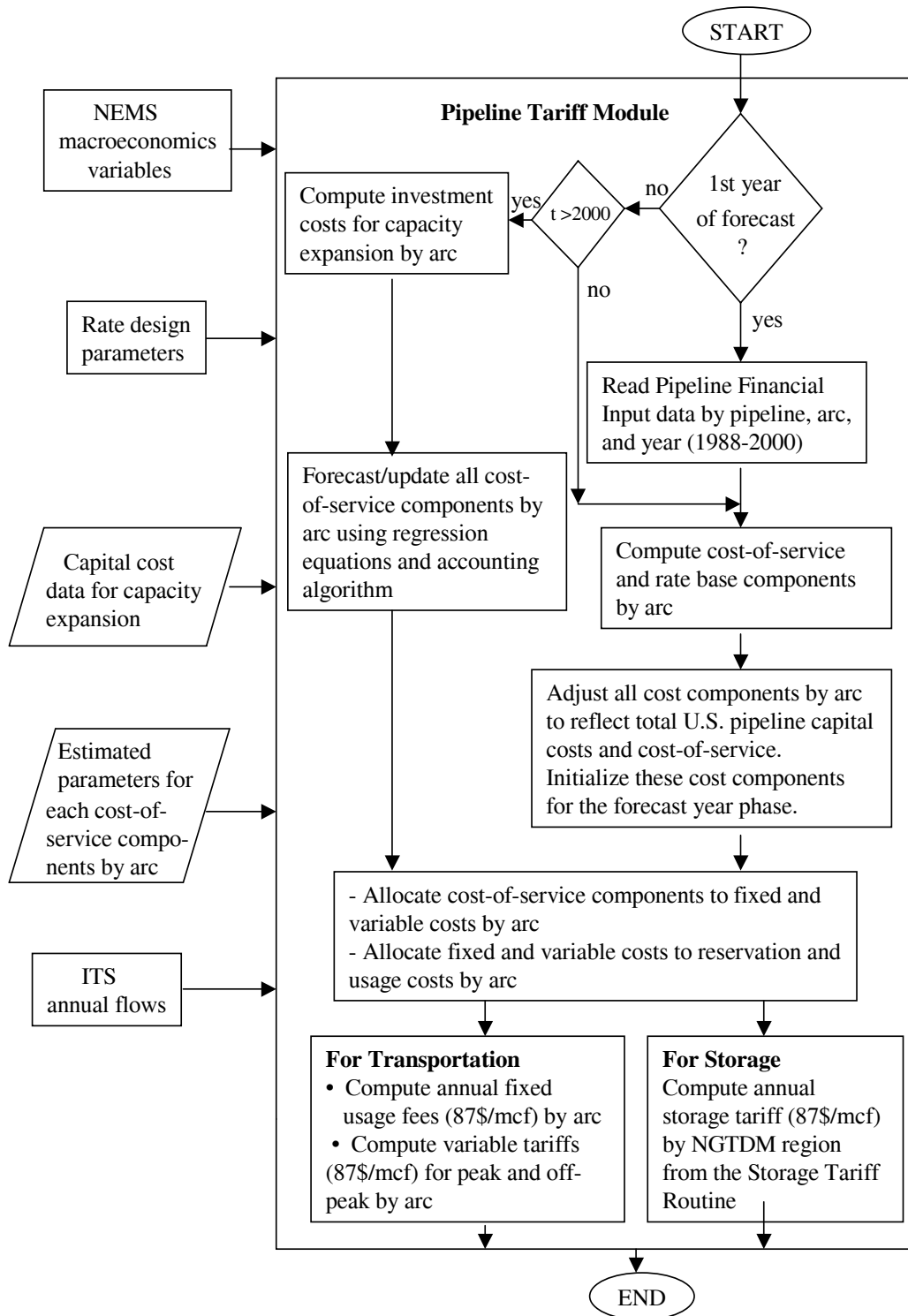

Historical Year Initialization Phase

The purpose of the historical year initialization phase is to provide an initial set of NGTDM network-level transportation revenue requirements and tariffs. The historical year information is developed from existing pipeline company transportation data. The historical year initialization process draws heavily on three databases: (1) the pipeline financial database (1988-2000) of 28 major interstate natural gas pipelines developed by Foster Associates, (2) the ‘competitive profile of natural gas services’ database developed by Foster Associates, and (3) the pipeline capacity database developed by the Office of Oil and Gas, EIA. The first database represents the existing physical U.S. interstate pipeline and storage system, which includes production processing, gathering, transmission, storage, and others. The physical system is at a more disaggregate level than the NGTDM network. This database provides detailed company-level financial, cost, and rate base parameters. It contains information on capital structure, rate base, and revenue requirements by major line item of the cost of service for the historical years of the model. The second Foster database, which contains detailed data on gross plant in service and accumulated depreciation for the individual plants (production processing and gathering plants, gas storage plants, gas transmission plants, and other plants), is processed offline to compute the factors by pipeline and year that are used to single out financial cost data for transmission plants from the ‘total plants’ data. The third database contains the transmission capacity data by pipeline company, NGTDM regions, and year (1990-2000). This database is used to compute the capacity shares at the arc level for each pipeline company across the network. These capacity shares are used as proxies for cost-of-service shares for each pipeline company by arc. These shares are applied to the pipelines’ cost-of-service components in order to disaggregate the costs items by pipeline, arc, and year. These three databases are pre-processed offline by a SAS code on the EIA mainframe to generate the pipeline transmission financial database by pipeline company, arc, and historical year (1988-2000), which is used as input into the PTS.

The following section discusses two separate processes that occur during the historical year initialization phase: (1) the computation and initialization of the cost-of-service components, and (2) the computation of rates for services. The computation of historical year cost-of-service components and rates for services involves four distinct procedures as outlined in the above box. These procedures are discussed in detail below. Rates are calculated in nominal dollars and then converted to real dollars for use in the ITS.

Computation and Initialization of Pipeline Cost-of-Service Components

In the historical year initialization phase of the PTS, rates are computed using the following four-step process: (Step 1) derivation and initialization of the total cost-of-service components, (Step 2) classification of cost-of-service components as fixed and variable costs, (Step 3) allocation of fixed and variable costs to rate components (reservation and usage costs) based on rate design, and (Step 4) computation of rates at the arc level for transportation services.

Step 1: Derivation and Initialization of the Total Cost-of-Service Components

The total cost-of-service for existing capacity on an arc consists of a just and reasonable return on the rate base plus total normal operating expenses. Derivations of return on rate base and total normal operating expenses are presented in the following subsections. The total cost of service is computed as follows:

$$TCOS_{a,t} = TRRB_{a,t} + TNOE_{a,t} \quad (77)$$

where,

- TCOS = total cost-of-service (dollars⁶²)
- TRRB = total return on rate base (dollars)
- TNOE = total normal operating expenses (dollars)
- a = arc
- t = historical year

⁶²All costs discussed in this chapter are in nominal dollars, unless explicitly stated otherwise.

Just and Reasonable Return. In order to compute the return portion of the cost-of-service at the arc level, the determination of capital structure and adjusted rate base is necessary. Capital structure is important because it determines the cost of capital to the pipeline companies associated with a network arc. The weighted average cost of capital is applied to the rate base to determine the return component of the cost-of-service, as follows:

$$\text{TRRB}_{a,t} = \text{WAROR}_{a,t} * \text{APRB}_{a,t} \quad (78)$$

where,

- TRRB = total return on rate base [after taxes, (dollars)]
- WAROR = weighted-average after-tax return on capital (fraction)
- APRB = adjusted pipeline rate base (dollars)
- a = arc
- t = historical year

In addition, the return on rate base is broken out into the three components as shown below.

$$\text{PFEN}_{a,t} = \sum_p [(\text{PFES}_{a,p,t} / \text{TOTCAP}_{a,p,t}) * \text{PFER}_{a,p,t} * \text{APRB}_{a,p,t}] \quad (79)$$

$$\text{CMEN}_{a,t} = \sum_p [(\text{CMES}_{a,p,t} / \text{TOTCAP}_{a,p,t}) * \text{CMER}_{a,p,t} * \text{APRB}_{a,p,t}] \quad (80)$$

$$\text{LTDN}_{a,t} = \sum_p [(\text{LTDS}_{a,p,t} / \text{TOTCAP}_{a,p,t}) * \text{LTDR}_{a,p,t} * \text{APRB}_{a,p,t}] \quad (81)$$

such that,

$$\text{TRRB}_{a,t} = (\text{PFEN}_{a,t} + \text{CMEN}_{a,t} + \text{LTDN}_{a,t}) \quad (82)$$

where,

- PFEN = total return on preferred stock (dollars)
- PFES = value of preferred stock (dollars)
- TOTCAP = total capitalization (dollars)
- PFER = coupon rate for preferred stock (fraction) [read in as D_PFER]
- APRB = adjusted pipeline rate base (dollars) [read in as D_APRB]
- CMEN = total return on common stock equity (dollars)
- CMES = value of common stock equity (dollars)
- CMER = common equity rate of return (fraction) [read in as D_CMER]
- LTDN = total return on long-term debt (dollars)
- LTDS = value of long-term debt (dollars)
- LTDR = long-term debt rate (fraction) [read in as D_LTDR]
- p = pipeline company
- a = arc
- t = historical year

Note that the first terms (fractions) in parentheses on the right hand side of equations 79 to 81 represent the capital structure ratios for each pipeline company associated with a network arc. These fractions are computed exogenously and read in along with the rates of return and the adjusted rate base. The total returns on preferred stock, common equity, and long-term debt at the arc level are computed immediately after all the input variables are read in. The capital structure ratios are exogenously determined as follows:

$$\text{GPFESTR}_{a,p,t} = \text{PFES}_{a,p,t} / \text{TOTCAP}_{a,p,t} \quad (83)$$

$$\text{GCMESTR}_{a,p,t} = \text{CMES}_{a,p,t} / \text{TOTCAP}_{a,p,t} \quad (84)$$

$$\text{GLTDSTR}_{a,p,t} = \text{LTDS}_{a,p,t} / \text{TOTCAP}_{a,p,t} \quad (85)$$

where,

GPFESTR = capital structure ratio for preferred stock for existing pipeline (fraction) [read in as D_GPFES]
 GCMESTR = capital structure ratio for common equity for existing pipeline (fraction) [read in as D_GCMES]
 GLTDSTR = capital structure ratio for long-term debt for existing pipeline (fraction)[read in as D_GLTDS]
 PFES = value of preferred stock (dollars)
 CMES = value of common stock (dollars)
 LTDS = value of long-term debt (dollars)
 TOTCAP = total capitalization (dollars), equal to the sum of value of preferred stock, common stock equity, and long-term debt
 p = pipeline company
 a = arc
 t = historical year

In the financial database, the estimated capital (capitalization) for each interstate pipeline is by definition equal to its adjusted rate base. Hence, the estimated capital $TOTCAP_{a,p,t}$ defined in the above equations is equal to the adjusted rate base $APRB_{a,p,t}$.

$$TOTCAP_{a,p,t} = APRB_{a,p,t} \quad (86)$$

where,

TOTCAP = total capitalization (dollars)
 APRB = adjusted rate base (dollars)
 a = arc
 p = pipeline company
 t = historical year

Substituting the estimated capital $TOTCAP_{a,t}$ for the adjusted rate base $APRB_{a,t}$ in equations 84 to 86, the values of preferred stock, common stock, and long-term debt by pipeline and arc can be computed by applying the capital structure ratios to the adjusted rate base, as follows:

$$\begin{aligned}
 PFES_{a,p,t} &= GPFESTR_{a,p,t} * APRB_{a,p,t} \\
 CMES_{a,p,t} &= GCMESTR_{a,p,t} * APRB_{a,p,t} \\
 LTDS_{a,p,t} &= GLTDSTR_{a,p,t} * APRB_{a,p,t} \\
 GPFESTR_{a,p,t} + GCMESTR_{a,p,t} + GLTDSTR_{a,p,t} &= 1.0
 \end{aligned} \quad (87)$$

where,

PFES = value of preferred stock in nominal dollars
 CMES = value of common equity in nominal dollars
 LTDS = long-term debt in nominal dollars
 GPFESTR = capital structure ratio for preferred stock for existing pipeline (fraction)
 GCMESTR = capital structure ratio of common stock for existing pipeline (fraction)
 GLTDSTR = capital structure ratio of long term debt for existing pipeline (fraction)
 APRB = adjusted rate base (dollars)
 p = pipeline
 a = arc
 t = forecast year

The cost of capital at the arc level ($WAROR_{a,t}$) is computed as the weighted average cost of capital for preferred stock, common stock equity, and long-term debt for all pipeline companies associated with that arc, as follows:

$$\text{WAROR}_{a,t} = \frac{\sum_p [(\text{PFES}_{a,p,t} * \text{PFER}_{a,p,t} + \text{CMES}_{a,p,t} * \text{CMER}_{a,p,t} + \text{LTDS}_{a,p,t} * \text{LTDR}_{a,p,t})]}{\text{APRB}_{a,t}} \quad (88)$$

$$\text{APRB}_{a,t} = \text{PFES}_{a,t} + \text{CMES}_{a,t} + \text{LTDS}_{a,t} \quad (89)$$

where,

- WAROR = weighted-average after-tax return on capital (fraction)
- PFES = value of preferred stock (dollars)
- PFER = preferred stock rate (fraction)
- CMES = value of common stock equity (dollars)
- CMER = common equity rate of return (fraction)
- LTDS = value of long-term debt (dollars)
- LTDR = long-term debt rate (fraction)
- APRB = adjusted rate base (dollars)
- p = pipeline
- a = arc
- t = historical year

The adjusted rate base by pipeline and arc is computed as the sum of net plant in service and total cash working capital (which includes plant held for future use, materials and supplies, and other working capital) minus accumulated deferred income taxes. This rate base is computed offline and read in by the PTS. The computation is as follows:

$$\text{APRB}_{a,p,t} = \text{NPIS}_{a,p,t} + \text{CWC}_{a,p,t} - \text{ADIT}_{a,p,t} \quad (90)$$

where,

- APRB = adjusted rate base (dollars)
- NPIS = net capital cost of plant in service (dollars) [read in as D_NPIS]
- CWC = total cash working capital (dollars) [read in as D_CWC]
- ADIT = accumulated deferred income taxes (dollars) [read in as D_ADIT]
- p = pipeline company
- a = arc
- t = historical year

The net plant in service by pipeline and arc is the original capital cost of plant in service minus the accumulated depreciation. It is computed offline and then read in by the PTS. The computation is as follows:

$$\text{NPIS}_{a,p,t} = \text{GPIS}_{a,p,t} - \text{ADDA}_{a,p,t} \quad (91)$$

where,

- NPIS = net capital cost of plant in service (dollars)
- GPIS = original capital cost of plant in service (dollars) [read in as D_GPIS]
- ADDA = accumulated depreciation, depletion, and amortization (dollars) [read in as D_ADDA]

The adjusted rate base at the arc level is computed as follows:

$$\begin{aligned} \text{APRB}_{a,t} &= \sum_p \text{APRB}_{a,p,t} = \sum_p (\text{NPIS}_{a,p,t} + \text{CWC}_{a,p,t} - \text{ADIT}_{a,p,t}) \\ &= (\text{NPIS}_{a,t} + \text{CWC}_{a,t} - \text{ADIT}_{a,t}) \end{aligned} \quad (92)$$

with,

$$\begin{aligned} \text{NPIS}_{a,t} &= \sum_p (\text{GPIS}_{a,p,t} - \text{ADDA}_{a,p,t}) \\ &= (\text{GPIS}_{a,t} - \text{ADDA}_{a,t}) \end{aligned} \quad (93)$$

where,

$APRB_{a,t}$ = adjusted rate base (dollars) at the arc level
 $NPIS_{a,t}$ = net capital cost of plant in service (dollars) at the arc level
 $CWC_{a,t}$ = total cash working capital (dollars) at the arc level
 $ADIT_{a,t}$ = accumulated deferred income taxes (dollars) at the arc level
 $GPIS_{a,t}$ = original capital cost of plant in service (dollars) at the arc level
 $ADDA_{a,t}$ = accumulated depreciation, depletion, and amortization (dollars) at the arc level
 p = pipeline company
 a = arc
 t = historical year

Total Normal Operating Expenses. Total normal operating expense line items include depreciation, taxes, and total operating and maintenance expenses. Total operating and maintenance expenses include administrative and general expenses, customer expenses, and other operating and maintenance expenses. In the PTS, taxes are disaggregated further into Federal, State, and other taxes and deferred income taxes. The equation for total normal operating expenses at the arc level is given as follows:

$$TNOE_{a,t} = \sum_p (DDA_{a,p,t} + TOTAX_{a,p,t} + TOM_{a,p,t}) \quad (94)$$

where,

$TNOE$ = total normal operating expenses (dollars)
 DDA = depreciation, depletion, and amortization costs (dollars) [read in as D_DDA]
 $TOTAX$ = total Federal and State income tax liability (dollars)
 TOM = total operating and maintenance expense (dollars) [read in as D_TOM]
 p = pipeline
 a = arc
 t = historical year

Depreciation, depletion, and amortization costs, and total operating and maintenance expense are available directly from the financial database. The equations to compute these costs at the arc level are as follows:

$$DDA_{a,t} = \sum_p DDA_{a,p,t} \quad (95)$$

$$TOM_{a,t} = \sum_p TOM_{a,p,t} \quad (96)$$

Total taxes at the arc level are computed as the sum of Federal and State income taxes, other taxes, and deferred income taxes, as follows:

$$TOTAX_{a,t} = \sum_p (FSIT_{a,p,t} + OTTAX_{a,p,t} + DIT_{a,p,t}) \quad (97)$$

$$FSIT_{a,t} = \sum_p FSIT_{a,p,t} = \sum_p (FIT_{a,p,t} + SIT_{a,p,t}) \quad (98)$$

where,

$TOTAX$ = total Federal and State income tax liability (dollars)
 $FSIT$ = Federal and State income tax (dollars)
 $OTTAX$ = all other taxes assessed by Federal, State, or local governments except income taxes and deferred income tax (dollars) [read in as D_OTTAX]
 DIT = deferred income taxes (dollars) [read in as D_DIT]
 FIT = Federal income tax (dollars)
 SIT = State income tax (dollars)

Federal income taxes are derived from returns to common stock equity and preferred stock (after-tax profit) and the Federal tax rate. The after-tax profit at the arc level is determined as follows:

$$ATP_{a,t} = \sum_p (PFER_{a,p,t} * PFES_{a,p,t} + CMER_{a,p,t} * CMES_{a,p,t}) \quad (99)$$

where,

ATP = after-tax profit (dollars) at the arc level
 PFER = preferred stock rate (fraction)
 PFES = value of preferred stock (dollars)
 CMER = common equity rate of return (fraction)
 CMES = value of common stock equity (dollars)
 a = arc
 t = historical year

and the Federal income taxes at the arc level are

$$FIT_{a,t} = \frac{FRATE * ATP_{a,t}}{(1 - FRATE)} \quad (100)$$

where,

FIT = Federal income tax (dollars) at the arc level
 FRATE = Federal income tax rate (fraction) [Appendix E]
 ATP = after-tax profit (dollars)

State income taxes are computed by multiplying the sum of taxable profit and the associated Federal income tax by a weighted-average State tax rate associated with each pipeline company. The weighted-average State tax rate is based on peak service volumes in each State delivered by the pipeline company. State income taxes at the arc level are computed as follows:

$$SIT_{a,t} = SRATE * (FIT_{a,t} + ATP_{a,t}) \quad (101)$$

where,

SIT = State income tax (dollars) at the arc level
 SRATE = average State income tax rate (fraction) [Appendix E]
 FIT = Federal income tax (dollars) at the arc level
 ATP = after-tax profits (dollars) at the arc level

Thus, total taxes at the arc level can be expressed by the following equation:

$$TOTAX_{a,t} = (FSIT_{a,t} + OTTAX_{a,t} + DIT_{a,t}) \quad (102)$$

where,

TOTAX = total Federal and State income tax liability (dollars) at the arc level
 FSIT = Federal and State income tax (dollars) at the arc level
 OTTAX = all other taxes assessed by Federal, State, or local governments except income taxes and deferred income taxes (dollars), at the arc level
 DIT = deferred income taxes (dollars) at the arc level
 a = arc
 t = historical year

All other taxes and deferred income taxes at the arc level are expressed as follows:

$$OTTAX_{a,t} = \sum_p OTTAX_{a,p,t} \quad (103)$$

$$DIT_{a,t} = \sum_p DIT_{a,p,t} \quad (104)$$

Adjustment from 28 major pipelines to total U.S.. Note that all cost-of-service and rate base components computed so far are based on the financial database of 28 major interstate pipelines. According to the U.S. natural gas pipeline construction and financial reports filed with the FERC and published in the Oil and Gas Journal,⁶³ there were more than 120 natural gas pipelines operating in the United States in 2000. The total annual capitalization and operating revenues for all these pipelines are much higher than those for the 28 major interstate pipelines in the financial database. The total annual gross plant in service for all natural gas pipelines in the U.S. declines from 135 percent of total annual gross plant in service for the 28 major interstate pipelines in 1988 to about 127 percent in 2000, while the total annual operating revenues for all the natural gas pipelines in the United States fall from 270 percent of total annual operating revenues for the 28 major natural gas pipelines in 1988 to 150 percent in 2000. All the cost-of-service and rate base components at the arc level computed in the above sections are scaled up as follows:

For the capital costs and adjusted rate base components,

$$\begin{aligned}
 \text{GPIS}_{a,t} &= \text{GPIS}_{a,t} * \text{HFAC_GPIS}_t \\
 \text{ADDA}_{a,t} &= \text{ADDA}_{a,t} * \text{HFAC_GPIS}_t \\
 \text{NPIS}_{a,t} &= \text{NPIS}_{a,t} * \text{HFAC_GPIS}_t \\
 \text{CWC}_{a,t} &= \text{CWC}_{a,t} * \text{HFAC_GPIS}_t \\
 \text{ADIT}_{a,t} &= \text{ADIT}_{a,t} * \text{HFAC_GPIS}_t \\
 \text{APRB}_{a,t} &= \text{APRB}_{a,t} * \text{HFAC_GPIS}_t
 \end{aligned}
 \tag{105}$$

For the cost-of-service components,

$$\begin{aligned}
 \text{PFEN}_{a,t} &= \text{PFEN}_{a,t} * \text{HFAC_REV}_t \\
 \text{CMEN}_{a,t} &= \text{CMEN}_{a,t} * \text{HFAC_REV}_t \\
 \text{LTDN}_{a,t} &= \text{LTDN}_{a,t} * \text{HFAC_REV}_t \\
 \text{DDA}_{a,t} &= \text{DDA}_{a,t} * \text{HFAC_REV}_t \\
 \text{FSIT}_{a,t} &= \text{FSIT}_{a,t} * \text{HFAC_REV}_t \\
 \text{OTTAX}_{a,t} &= \text{OTTAX}_{a,t} * \text{HFAC_REV}_t \\
 \text{DIT}_{a,t} &= \text{DIT}_{a,t} * \text{HFAC_REV}_t \\
 \text{TOM}_{a,t} &= \text{TOM}_{a,t} * \text{HFAC_REV}_t
 \end{aligned}
 \tag{106}$$

where,

- GPIS = original capital cost of plant in service (dollars)
- HFAC_GPIS = adjustment factor for capital costs to total U.S. [Appendix E]
- ADDA = accumulated depreciation, depletion, and amortization (dollars)
- NPIS = net capital cost of plant in service (dollars)
- CWC = total cash working capital (dollars)
- ADIT = accumulated deferred income taxes (dollars)
- APRB = adjusted pipeline rate base (dollars)
- PFEN = total return on preferred stock (dollars)
- HFAC_REV = adjustment factor for operation revenues to total U.S. [Appendix E]
- CMEN = total return on common stock equity (dollars)
- LTDN = total return on long-term debt (dollars)
- DDA = depreciation, depletion, and amortization costs (dollars)
- FSIT = Federal and State income tax (dollars)
- OTTAX = all other taxes assessed by Federal, State, or local governments except income taxes and deferred income taxes (dollars)
- DIT = deferred income taxes (dollars)

⁶³Pipeline Economics, Oil and Gas Journal, 1991, 1993, 1994, 1995, 1997, 1999, 2001

TOM = total operations and maintenance expense (dollars)
a = arc
t = historical year

Except for the Federal and State income taxes and returns on capital, all the cost-of-service and rate base components computed at the arc level above are also used as initial values in the forecast year update phase that starts in 2001.

Step 2: Classification of Cost-of-Service Line Items as Fixed and Variable Costs

The PTS breaks each line item of the cost of service (computed in Step 1) into fixed and variable costs. Fixed costs are independent of storage/transportation usage, while variable costs are a function of usage. Fixed and variable costs are computed by multiplying each line item of the cost of service by the percentage of the cost that is fixed and the percentage of the cost that is variable. The classification of fixed and variable costs is defined by the user as part of the scenario specification. The classification of line item cost R_i to fixed and variable cost is determined as follows:

$$R_{i,f} = ALL_f * R_i / 100 \quad (107)$$

$$R_{i,v} = ALL_v * R_i / 100 \quad (108)$$

where,

$R_{i,f}$ = fixed cost portion of line item R_i (dollars)
 ALL_f = percentage of line item R_i representing fixed cost
 R_i = total cost of line item i (dollars)
 $R_{i,v}$ = variable cost portion of line item R_i (dollars)
 ALL_v = percentage of line item R_i representing variable cost
 i = line item index
100 = $ALL_f + ALL_v$

An example of this procedure is illustrated in Table 6-1.

The resulting fixed and variable costs at the arc level are obtained by summing all line items for each cost category from the above equations, as follows:

$$FC_a = \sum_i R_{i,f} \quad (109)$$

$$VC_a = \sum_i R_{i,v} \quad (110)$$

where,

FC_a = total fixed cost (dollars) at the arc level
 VC_a = total variable cost (dollars) at the arc level
a = arc

Step 3: Allocation of Fixed and Variable Costs to Rate Components

Allocation of fixed and variable costs to rate components is conducted only for transportation services because storage service is modeled in a more simplified manner using a one-part rate. The rate design to be used within the PTS is specified by input parameters, which can be modified by the user to reflect changes in rate design over time. The PTS allocates the fixed and variable costs computed in Step 2 to rate components as specified by the rate design. For transportation service, the components of the rate consist of a reservation and a usage fee. The reservation fee is a charge assessed based on the amount of capacity reserved. It typically is a monthly fee that does not vary with throughput. The usage fee is a charge assessed for each unit of gas that moves through the system.

Table 6-1. Illustration of Fixed and Variable Cost Classification

Cost of Service Line Item	Total	Cost Allocation Factors (percent)		Cost Component	
		Fixed	Variable	Fixed	Variable
Total Return					
Preferred Stock	1,000	100	0	1,000	0
Common Stock	30,000	100	0	30,000	0
Long-Term Debt	29,000	100	0	29,000	0
Normal Operating Expenses					
Depreciation	30,000	100	0	30,000	0
Taxes					
Federal Tax	25,000	100	0	25,000	0
State Tax	5,000	100	0	5,000	0
Other Tax	1,000	100	0	1,000	0
Deferred Income Taxes	1,000	100	0	1,000	0
Total Operations & Maintenance	105,000	60	40	63,000	42,000
Total Cost-of-Service	227,000			185,000	42,000

The actual reservation and usage fees that pipelines are allowed to charge are regulated by the Federal Energy Regulatory Commission (FERC). How costs are allocated determines the extent of differences in the rates charged for different classes of customers for different types of services. In general, if more fixed costs are allocated to usage fees, then more costs are recovered based on throughput. This results in high load factor customers paying a larger share of system costs. Allocating a larger share of fixed costs to reservation fees, however, leads to low load factor customers bearing a larger share of system costs.

Costs are assigned either to the reservation fee or to the usage fee according to the rate design specified for the pipeline company. The rate design can vary among pipeline companies. Three typical rate designs are described in Table 6-2. The PTS provides two options for specifying the rate design. In the first option, a rate design for each pipeline company can be specified for each forecast year. This option permits different rate designs to be used for different pipeline companies while also allowing individual company rate designs to change over time. Since pipeline company data subsequently are aggregated to network arcs, the composite rate design at the arc-level is the volumetric-weighted average of the pipeline company rate designs. The second option permits a global specification of the rate design, where all pipeline companies have the same rate design for a specific time period but can switch to another rate design in a different time period.

The allocation of fixed costs to reservation and usage fees entails multiplying each fixed cost line item of the total cost of service by the corresponding fixed cost rate design classification factor. A similar process is carried out for variable costs. This procedure is illustrated in Tables 6-3a and 6-3b and is generalized in the equations that follow.

Table 6-2. Approaches to Rate Design

Modified Fixed Variable (Three-Part Rate)	Modified Fixed Variable (Two-Part Rate)	Straight Fixed Variable (Two-Part Rate)
<ul style="list-style-type: none"> Two-part reservation fee. - Return on equity and related taxes are held at risk to achieving throughput targets by allocating these costs to the usage fee. Of the remaining fixed costs, 50 percent are recovered from a peak day reservation fee and 50 percent are recovered through an annual reservation fee. Variable costs allocated to the usage fee. In addition, return on equity and related taxes are also recovered through the usage fee. 	<ul style="list-style-type: none"> Reservation fee based on peak day requirements - all fixed costs except return on equity and related taxes recovered through this fee. Variable costs plus return on equity and related taxes are recovered through the usage fee. 	<ul style="list-style-type: none"> One-part capacity reservation fee. All fixed costs are recovered through the reservation fee, which is assessed based on peak day capacity requirements. Variable costs are recovered through the usage fee.

Table 6-3a. Illustration of Allocation of Fixed Costs to Rate Components

Cost of Service Line Item	Total	Allocation Factors (percent)		Cost Assigned to Rate Component	
		Reservation	Usage	Reservation	Usage
Total Return					
Preferred Stock	1,000	0	100	0	1,000
Common Stock	30,000	0	100	0	30,000
Long-Term Debt	29,000	100	0	29,000	0
Normal Operating Expenses					
Depreciation	30,000	100	0	30,000	0
Taxes					
Federal Tax	25,000	0	100	0	25,000
State Tax	5,000	0	100	0	5,000
Other Tax	1,000	100	0	1,000	0
Deferred Income Taxes	1,000	100	0	1,000	0
Total Operations & Maintenance	63,000	100	0	63,000	0
Total Cost-of-Service	185,000			124,000	61,000

Table 6-3b. Illustration of Allocation of Variable Costs to Rate Components

Cost of Service Line Item	Total	Allocation Factors (percent)		Cost Assigned to Rate Component	
		Reservation	Usage	Reservation	Usage
Total Return					
Preferred Stock	0	0	100	0	0
Common Stock	0	0	100	0	0
Long-Term Debt	0	0	100	0	0
Normal Operating Expenses					
Depreciation	0	0	100	0	0
Taxes					
Federal Tax	0	0	100	0	0
State Tax	0	0	100	0	0
Other Tax	0	0	100	0	0
Deferred Income Taxes	0	0	100	0	0
Total Operations & Maintenance	42,000	0	100	0	42,000
Total Cost-of-Service	42,000			0	42,000

The classification of transportation line item costs $R_{i,f}$ and $R_{i,v}$ to reservation and usage cost is determined as follows:

$$R_{i,f,r} = ALL_{f,r} * R_{i,f}/100 \quad (111)$$

$$R_{i,f,u} = ALL_{f,u} * R_{i,f}/100 \quad (112)$$

$$R_{i,v,r} = ALL_{v,r} * R_{i,v}/100 \quad (113)$$

$$R_{i,v,u} = ALL_{v,u} * R_{i,v}/100 \quad (114)$$

where,

- R = line item cost (dollars)
- ALL = percentage of reservation or usage line item R representing fixed or variable cost (Appendix E -- AFR, AVR, AFU, AVU)
- 100 = $ALL_{f,r} + ALL_{f,u}$
- 100 = $ALL_{v,r} + ALL_{v,u}$
- i = line item number index
- f = fixed cost index
- v = variable cost index
- r = reservation cost index
- u = usage cost index

At this stage in the procedure, the line items comprising the fixed and variable cost components of the reservation and usage fees can be summed to obtain total reservation and usage components of the rates.

$$RCOST_a = \sum_i (R_{i,f,r} + R_{i,v,r}) \quad (115)$$

$$UCOST_a = \sum_i (R_{i,f,u} + R_{i,v,u}) \quad (116)$$

where,

$$\begin{aligned} RCOST_a &= \text{total reservation cost (dollars) at the arc level} \\ UCOST_a &= \text{total usage cost (dollars) at the arc level} \\ a &= \text{arc} \end{aligned}$$

After ratemaking Steps 1, 2 and 3 are completed for each arc by historical year, the rates are computed below.

Computation of Rates for Historical Years

The reservation and usage costs-of-service (RCOST and UCOST) developed above are used separately to develop two types of rates at the arc level: *variable tariffs and annual fixed usage fees*. The development of both rates is described below.

Variable Tariff Curves

Variable tariffs are proportional to reservation charges and are broken up into peak and offpeak time periods. Variable tariffs are derived directly from variable tariff curves which are developed based on reservation costs, utilization rates, annual flows, and other parameters.

In the PTS code, these variable tariff curves are defined by FUNCTION (NGPIPE_VARTAR) which is used by the ITS to compute the variable peak and offpeak tariffs by arc and by forecast year. The PTS defines the tariff curves as a function of a base point [price and quantity (PNOD, QNOD)] using *process-specific* parameters, peak or offpeak flow, and a price elasticity. This functional form is presented below:

$$NGPIPE_VARTAR_{a,t} = PNOD_{a,t} * (Q_{a,t} / QNOD_{a,t})^{ALPHA_PIPE} \quad (117)$$

such that,

For peak transmission tariffs:

$$PNOD_{a,t} = \frac{RCOST_{a,t} * PKSHR_YR}{(QNOD_{a,t} * MC_PCWGDP_t)} \quad (118)$$

$$QNOD_{a,t} = PTCURPCAP_{a,t} * PKSHR_YR * PTPKUTZ_{a,t} * ADJ_PIP + PTNETFLOW_{a,t} * (1.0 - ADJ_PIP) \quad (119)$$

For offpeak transmission tariffs:

$$PNOD_{a,t} = \frac{RCOST_{a,t} * (1.0 - PKSHR_YR)}{(QNOD_{a,t} * MC_PCWGDP_t)} \quad (120)$$

$$QNOD_{a,t} = PTCURPCAP_{a,t} * (1.0 - PKSHR_YR) * PTOPUTZ_{a,t} * ADJ_PIP + PTNETFLOW_{a,t} * (1.0 - ADJ_PIP) \quad (121)$$

where,

$$\begin{aligned} NGPIPE_VARTAR &= \text{PTS function to define pipeline tariffs (87\$/mcf)} \\ PNOD &= \text{base point, price (87\$/mcf)} \\ QNOD &= \text{base point, quantity (bcf)} \\ Q &= \text{flow along pipeline arc (bcf), dependent variable for the function} \\ ALPHA_PIPE &= \text{price elasticity for pipeline tariff curve for current capacity} \\ RCOST &= \text{reservation cost-of-service (dollars)} \end{aligned}$$

PTPKUTZ = peak pipeline utilization (fraction)
 PTOPUTZ = offpeak pipeline utilization (fraction)
 PTCURPCAP = current pipeline capacity (bcf)
 PTNETFLOW = natural gas flow (throughput, bcf)
 ADJ_PIP = pipeline tariff curve adjustment factor (fraction)
 PKSHR_YR = portion of the year represented by the peak season (fraction)
 MC_PCWGDP = GDP chain-type price deflator (from the Macroeconomic Activity Module)
 a = arc
 t = historical year

Annual Fixed Usage Fees

The annual fixed usage fees (volumetric charges) are derived directly from the usage costs, utilization rates for peak and offpeak time periods, and annual arc capacity. These fees are computed as the average fees over each historical year, as follows:

$$\text{FIXTAR}_{a,t} = \text{UCOST}_{a,t} / [(\text{PKSHR_YR} * \text{PTPKUTZ}_{a,t} * \text{PTCURPCAP}_{a,t} + (1.0 - \text{PKSHR_YR}) * \text{PTOPUTZ}_{a,t} * \text{PTCURPCAP}_{a,t}) * \text{MC_PCWGDP}_t] \quad (122)$$

where,

FIXTAR = annual fixed usage fees for existing and new capacity (87\$/mcf)
 UCOST = annual usage cost of service for existing and new capacity (dollars)
 PKSHR_YR = portion of the year represented by the peak season (fraction)
 PTPKUTZ = peak pipeline utilization (fraction)
 PTCURPCAP = current pipeline capacity (bcf)
 PTOPUTZ = offpeak pipeline utilization (fraction)
 MC_PCWGDP = GDP chain-type price deflator (from the Macroeconomic Activity Module)
 a = arc
 t = historical year

Canadian Tariffs

In the historical year phase, Canadian tariffs are set to the historical differences between the import prices and the Western Canada Sedimentary Basin (WCSB) wellhead price.

Computation of Storage Rates

The annual storage tariff for each NGTDM region and year is defined as a function of a base point [price and quantity (PNOD, QNOD)] using process-specific parameters, storage flow, and a price elasticity, as follows:

$$\text{X1NGSTR_VARTAR}_{r,t} = \text{PNOD}_{r,t} * (Q_{r,t} / \text{QNOD}_{r,t})^{\text{ALPHA_STR}} \quad (123)$$

such that,

$$\text{PNOD}_{r,t} = \frac{\text{STCOS}_{r,t}}{(\text{MC_PCWGDP}_t * \text{QNOD}_{r,t} * 1,000,000.) * \text{STRATIO}_{r,t} * \text{STCAP_ADJ}_{r,t} * \text{ADJ_STR}} \quad (124)$$

$$\text{QNOD}_{r,t} = \text{PTCURPSTR}_{r,t} * \text{PTSTUTZ}_{r,t} \quad (125)$$

where,

X1NGSTR_VARTAR = PTS function to define storage tariffs (87\$/mcf)
 Q = peak period net storage withdrawals (bcf), dependent variable in the function
 PNOD = base point, price (87\$/mcf)
 QNOD = base point, quantity (bcf)

ALPHA_STR	=	price elasticity for storage tariff curve (ratio, Appendix E)
STCOS	=	existing storage capacity cost of service, computed from historical cost-of-service components
MC_PCWGDP	=	GDP chain-type price deflator (from the Macroeconomic Activity Module)
STRATIO	=	portion of revenue requirement obtained by moving gas from the offpeak to the peak period (fraction, Appendix E)
STCAP_ADJ	=	adjustment factor for the cost of service to total U.S. (ratio), defined as annual storage working gas capacity divided by Foster storage working gas capacity
ADJ_STR	=	storage tariff curve adjustment factor (fraction, Appendix E)
PTSTUTZ	=	storage utilization (fraction)
PTCURPSTR	=	annual storage working gas capacity (bcf)
r	=	NGTDM region
t	=	historical year

Forecast Year Update Phase

The purpose of the forecast year update phase is to project, for each subsequent year of the forecast period, the cost-of-service components by arc that are used to develop rates for peak and offpeak periods. For each year, the PTS forecasts the adjusted rate base, cost of capital, return on rate base, depreciation, taxes, and operation and maintenance expenses. The forecasting relationships are discussed in detail below.

After all the components of the cost-of-service at the arc level are forecast, the PTS proceeds to: (1) classify the components of the cost of service as fixed and variable costs, (2) allocate fixed and variable costs to rate components (reservation and usage costs) based on the rate design, and (3) compute arc-specific rates (variable and fixed tariffs) for peak and offpeak periods.

Investment Costs for Generic Pipeline Companies

The PTS projects the capital costs to expand pipeline capacity at the arc level, as opposed to determining costs of expansion for individual companies. The PTS represents arc-specific generic pipeline companies to generate the cost of capacity expansion by arc. Thus, the PTS tracks costs attributable to capacity added during the forecast period separately from the costs attributable to facilities in service in the historical years. The PTS uses an exogenous database to obtain the capital costs which correspond to the level of capacity expansion forecast by the ITS in the forecast year.⁶⁴ The exogenous database contains arc-specific capital costs per unit of expansion compiled by Foster Associates in 1998 dollars-day per mcf-mile. These costs are provided by type of expansion (compression, looping, and new pipeline) within and between NGTDM regions. These costs are assumed to remain fixed from 1998 throughout the forecast period (these capital costs per unit of expansion are not adjusted for inflation). Along with these unit capital costs, the mileage and 1998 average tariffs are also provided by and between NGTDM regions.

Given the unit capital costs by type of expansion by arc and by NGTDM region, the PTS uses a linear interpolation methodology to compute the unit capital cost ($CCOST_{a,t}$) as a function of an expansion factor ($X_{a,t}$) relative to the 1990 capacity. This expansion factor represents an increase in capacity since 1990. Whenever the ITS forecasts capacity additions in year t on an arc, the increased capacity is computed for that arc from 1990 and the unit capital cost is computed using the above methodology. Hence, the capital cost to expand capacity on a network arc can be estimated from any amount of capacity additions in year t provided by the ITS and the associated unit capital cost. This capital cost represents the investment cost for generic pipeline companies associated with that arc.

The unit capital cost ($CCOST_{a,t}$) is computed by the following equations:

⁶⁴Capital requirements for new storage capacity expansion are determined from the incremental base gas capacity expansion and the wellhead price in the forecast year which is used as cushion gas to maintain adequate pressures.

$$\begin{aligned}
CCOST_{a,t} &= CC_COMPR_a && \text{if } (X_{a,t} \leq EXP_A) \\
&= CC_COMPR_a + CC_SLOPE1_a * (X_{a,t} - EXP_A) && \text{if } (EXP_A < X_{a,t} \leq EXP_B) \\
&= CC_LOOPI_a + CC_SLOPE2_a * (X_{a,t} - EXP_B) && \text{if } (EXP_B < X_{a,t} \leq EXP_C) \\
&= CC_NEWPI_a && \text{if } (X_{a,t} > EXP_C)
\end{aligned}
\tag{126}$$

where,

$$X_{a,t} = \frac{PTCURPCAP_{a,t}}{PTCURPCAP_{a,1990}} - 1.0
\tag{127}$$

and,

CCOST = capital cost per unit of expansion (dollars-day per mcf-mile)
X = expansion factor relative to 1990 capacity by arc (set to EXPFAC90_a variable)
PTCURPCAP = current pipeline capacity at the arc level (bcf)
CC_COMPR = unit capital cost for compression [Appendix E]
CC_SLOPE1 = slope for unit capital cost from compression to looping
EXP_A = base expansion factor for compression [Appendix E]
CC_LOOPI = unit capital cost for looping [Appendix E]
CC_SLOPE2 = slope for unit capital cost from looping to new pipeline
EXP_B = base expansion factor for looping [Appendix E]
CC_NEWPI = unit capital cost for new pipeline [Appendix E]
EXP_C = base expansion factor for new pipeline [Appendix E]
a = arc
t = forecast year

A capital cost curve depicting how the capital cost per unit of expansion (CCOST_{a,t}) on a network arc is computed from the above equation is illustrated in Figure 6-2.

The new capacity expansion expenditures allowed in the rate base within a forecast year are derived from the above unit capital cost (CCOST_{a,t}) and the amount of incremental capacity additions determined by the ITS for each arc, as follows::

$$NCAE_{a,t} = CCOST_{a,t} * (CAPADD_{a,t} / 365) * MILES_a * 1,000,000
\tag{128}$$

where,

NCAE = capital cost to expand capacity on a network arc (dollars)
CCOST = capital cost per unit of expansion (dollars-day per mcf-mile)
CAPADD = capacity additions for an arc (bcf/yr)
MILES = length of transportation arc in miles [Appendix E]
a = arc
t = forecast year

Once the capital cost of new plant in service is computed by arc in year t, this amount is used in an accounting algorithm for the computation of gross plant in service for new capacity expansion along with its depreciation, depletion, and amortization. These will in turn will be used in the computation of updated cost-of-service components for the existing and new capacity for an arc.

Figure 6-2. A Representative Unit Capital Cost Curve of Capacity Expansion on a Network Arc

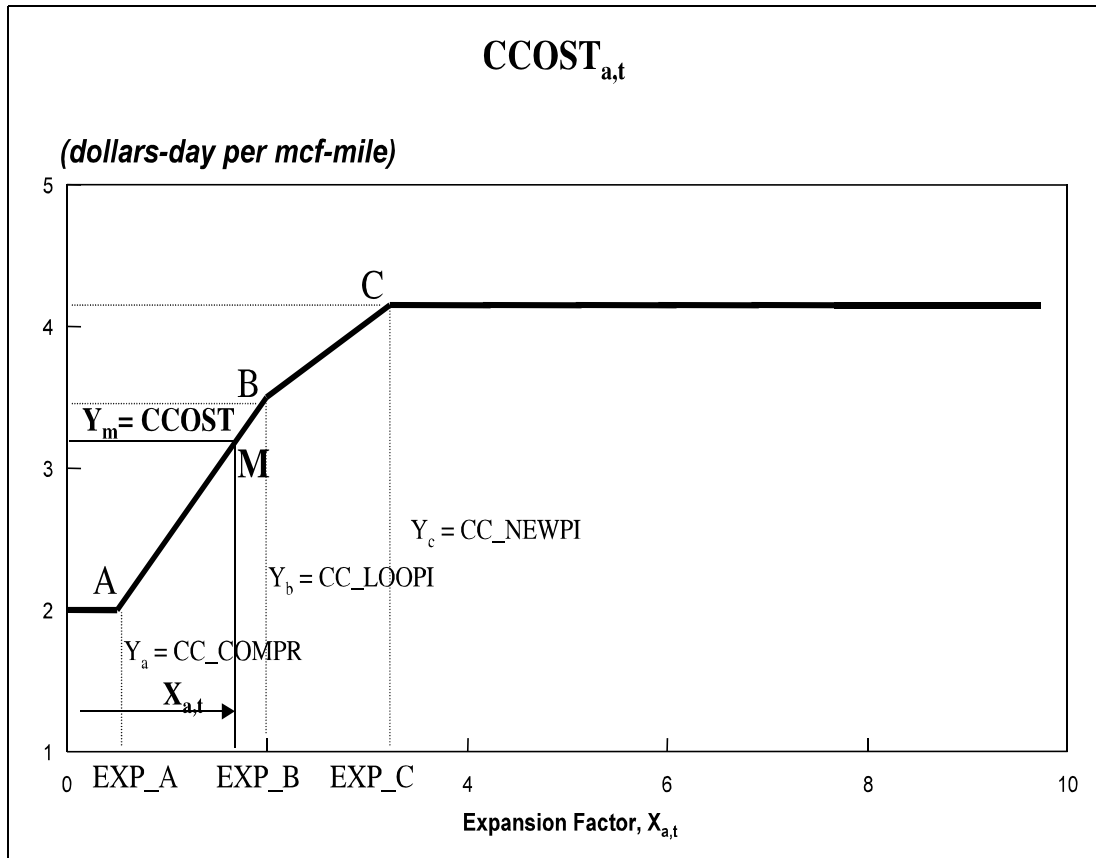

Forecasting Cost-of-Service ⁶⁵

The primary purpose in forecasting cost-of-service is to capture major changes in the composition of the revenue requirements and major changes in cost trends through the forecast period. These changes may be caused by capacity expansion or maintenance and life extension of nearly depreciated plants, as well as by changes in the cost and availability of capital.

The projection of the cost-of-service is approached from the viewpoint of a long-run marginal cost analysis for gas pipeline systems. This differs from the determination of cost-of-service for the purpose of a rate case. Costs that are viewed as fixed for the purposes of a rate case actually vary in the long-run with one or more external measures of size or activity levels in the industry. For example, capital investments for replacement and refurbishment of existing facilities are a long-run marginal cost of the pipeline system. Once in place, however, the capital investments are viewed as fixed costs for the purposes of rate cases. The same is true of operations and maintenance expenses which, except for short-run variable costs such as fuel, are most commonly classified as fixed costs in rate cases. For example,

⁶⁵All cost components in the forecast equations in this section are in nominal dollars, unless explicitly stated otherwise.

customer expenses logically vary over time based on the number of customers served and the cost of serving each customer. The unit cost of serving each customer, itself, depends on changes in the rate base and individual cost-of-service components, the extent and/or complexity of service provided to each customer, and the efficiency of the technology level employed in providing the service.

The long-run marginal cost approach generally projects total costs as the product of unit cost for the activity multiplied by the incidence of the activity. Unit costs are projected from cost-of-service components combined with time trends describing changes in level of service, complexity, or technology. The level of activity is projected in terms of variables external to the PTS (e.g., annual throughput) which are both logically and empirically related to the incurrence of costs. Implementation of the long-run marginal cost approach involves forecasting relationships developed through empirical studies of historical change in pipeline costs, accounting algorithms, exogenous assumptions, and inputs from other NEMS modules. These forecasting algorithms may be classified into three distinct areas, as follows:

- The projection of adjusted rate base and cost of capital for the combined existing and new capacity.
- The projection of components of the revenue requirements.
- The computation of variable and fixed rates for peak and offpeak periods.

The empirically derived forecasting algorithms discussed below are determined for each network arc.

Projection of Adjusted Rate Base and Cost of Capital

The approach for projecting adjusted rate base and cost of capital at the arc level is summarized in Table 6-4. Long-run marginal capital costs of pipeline companies reflect in changes in the AA utility bond index rate. Once projected, the adjusted rate base is translated into capital-related components of the revenue requirements based on projections of the cost of capital, total operating and maintenance expenses, and algorithms for depreciation and tax effects.

Adjusted rate base components The projected adjusted rate base for the combined existing and new pipelines at the arc level in year t is computed as the amount of gross plant in service in year t minus previous year's accumulated depreciation, depletion, and amortization plus total cash working capital minus accumulated deferred income taxes in year t.

$$APRB_{a,t} = GPIS_{a,t} - ADDA_{a,t-1} + CWC_{a,t} - ADIT_{a,t} \quad (129)$$

where,

- APRB = adjusted rate base in dollars
- GPIS = total capital cost of plant in service (gross plant in service) in dollars
- ADDA = accumulated depreciation, depletion, and amortization in dollars
- CWC = total cash working capital including other cash working capital in dollars
- ADIT = accumulated deferred income taxes in dollars
- a = arc
- t = forecast year

All the variables in the above equation represent the aggregate variables for all interstate pipelines associated with an arc. The aggregate variables on the right hand side of the adjusted rate base equation are forecast by the equations below. First, total (existing and new) gross plant in service in the forecast year is determined as the sum of existing gross plant in service and new capacity expansion expenditures added to existing gross plant in service. New capacity expansion can be compression, looping, and new pipelines. For simplification, the replacement, refurbishment, retirement, and cost associated with new facilities for complying with Order 636 are not accounted for in projecting total gross plant in service in year t. Total gross plant in service for a network arc is forecast as follows:

$$GPIS_{a,t} = GPIS_E_{a,t} + GPIS_N_{a,t} \quad (130)$$

Table 6-4. Approach to Projection of Rate Base and Capital Costs

Projection Component	Approach
<p>1. Adjusted Rate Base</p> <p>a. Gross plant in service in year t</p> <p style="padding-left: 20px;">I. Capital cost of existing plant in service</p> <p style="padding-left: 20px;">II. Capacity expansion costs for new capacity</p> <p>b. Accumulated Depreciation, Depletion & Amortization</p> <p>c. Cash and other working capital</p> <p>d. Accumulated deferred income taxes</p> <p>f. Depreciation, depletion, and amortization</p>	<p>Gross plant in service in the last historical year (2000) Accounting algorithm [equation 131]</p> <p>Accounting algorithm [equations 137, 138, 140] and empirically estimated for existing capacity [equation 139]</p> <p>User defined option for the combined existing and new capacity [equation 141]</p> <p>Empirically estimated for the combined existing and new capacity [equation 142]</p> <p>Existing Capacity: empirically estimated [equation 139] New Capacity: accounting algorithm [equation 140]</p>
<p>2. Cost of Capital</p> <p>a. Long-term debt rate</p> <p>b. Preferred equity rate</p> <p>c. Common equity return</p>	<p>Projected AA utility bond yields adjusted by historical average deviation constant for long-term debt rate</p> <p>Projected AA utility bond yields adjusted by historical average deviation constant for preferred equity rate</p> <p>Projected AA utility bond yields adjusted by historical average deviation constant for common equity return</p>
<p>3. Capital Structure</p>	<p>Held constant at average historical values</p>

where,

- GPIS = total capital cost of plant in service (gross plant in service) in dollars
- GPIS_E = gross plant in service in the last historical year (2000)
- GPIS_N = capital cost of new plant in service in dollars
- a = arc
- t = forecast year

In the above equation, the capital cost of existing plant in service (GPIS_{E_{a,t}}) reflects the amount of gross plant in service in the last historical year (2000). The capital cost of new plant in service (GPIS_{N_{a,t}}) in year t is computed as the accumulated new capacity expansion expenditures from 2001 to year t and is determined by the following equation:

$$GPIS_{N_{a,t}} = \sum_{s=2001}^t NCAE_{a,s} \quad (131)$$

where,

GPIS_N = gross plant in service for new capacity expansion in dollars
 NCAE = new capacity expansion expenditures occurring in year s after 2000 (in dollars) [equation 128]
 s = the year new expansion occurred
 a = arc
 t = forecast year

Next, net plant in service in year t is determined as the difference between total capital cost of plant in service (gross plant in service) in year t and previous year's accumulated depreciation, depletion, and amortization.

$$NPIS_{a,t} = GPIS_{a,t} - ADDA_{a,t-1} \quad (132)$$

where,

NPIS = total net plant in service in dollars
 GPIS = total capital cost of plant in service (gross plant in service) in dollars
 ADDA = accumulated depreciation, depletion, and amortization in dollars
 a = arc
 t = forecast year

Accumulated depreciation, depletion, and amortization for the combined existing and new capacity in year t is determined by the following equation:

$$ADDA_{a,t} = ADDA_{E_{a,t}} + ADDA_{N_{a,t}} \quad (133)$$

where,

ADDA = accumulated depreciation, depletion, and amortization in dollars
 ADDA_E = accumulated depreciation, depletion, and amortization for existing capacity in dollars
 ADDA_N = accumulated depreciation, depletion, and amortization for new capacity in dollars
 a = arc
 t = forecast year

Using this equation and the relationship of existing and new plants in service from equation 130, total net plant in service (NPIS_{a,t}) can be developed further as equal to the sum of net plants in service for existing pipelines and new capacity expansions, as follows:

$$NPIS_{a,t} = NPIS_{E_{a,t}} + NPIS_{N_{a,t}} \quad (134)$$

$$NPIS_{E_{a,t}} = GPIS_{E_{a,t}} - ADDA_{E_{a,t-1}} \quad (135)$$

$$NPIS_{N_{a,t}} = GPIS_{N_{a,t}} - ADDA_{N_{a,t-1}} \quad (136)$$

where,

NPIS = total net plant in service in dollars
 NPIS_E = net plant in service for existing capacity in dollars
 NPIS_N = net plant in service for new capacity in dollars
 GPIS_E = gross plant in service in the last historical year (2000)
 ADDA_E = accumulated depreciation, depletion, and amortization for existing capacity in dollars
 GPIS_N = gross plant in service for new capacity in dollars
 ADDA_N = accumulated depreciation, depletion, and amortization for new capacity in dollars

a = arc
t = forecast year

Accumulated depreciation, depletion, and amortization for a network arc in year t is determined as the sum of previous year's accumulated depreciation, depletion, and amortization and current year's depreciation, depletion, and amortization.

$$ADDA_{a,t} = ADDA_{a,t-1} + DDA_{a,t} \quad (137)$$

where,

ADDA = accumulated depreciation, depletion, and amortization in dollars
DDA = annual depreciation, depletion, and amortization costs in dollars
a = arc
t = forecast year

Annual depreciation, depletion, and amortization for a network arc in year t is the sum of depreciation, depletion, and amortization for the combined existing and new capacity associated with the arc.

$$DDA_{a,t} = DDA_E_{a,t} + DDA_N_{a,t} \quad (138)$$

where,

DDA = annual depreciation, depletion, and amortization in dollars
DDA_E = depreciation, depletion, and amortization costs for existing capacity in dollars
DDA_N = depreciation, depletion, and amortization costs for new capacity in dollars
a = arc
t = forecast year

A regression equation is used to determine the annual depreciation, depletion, and amortization for existing capacity associated with an arc, while an accounting algorithm is used for new capacity. For existing capacity, this expense is forecast as follows:

$$DDA_E_{a,t} = DDA_C_a * (1-\rho) + DDA_NPIS * NPIS_E_{a,t-1} + DDA_NEWCAP * NEWCAP_{a,t-1} + \rho * DDA_E_{a,t-1} - \rho * (DDA_NPIS * NPIS_E_{a,t-2} + DDA_NEWCAP * NEWCAP_{a,t-2}) \quad (139)$$

where,

DDA_E = annual depreciation, depletion, and amortization costs for existing capacity in dollars
DDA_C = constant term estimated by arc based on an empirical study (Appendix F, Table F3)
 ρ = autocorrelation coefficient estimated based on empirical study (Appendix F, Table F3 -- DDA_RHO)
DDA_NPIS = coefficient for net plant in service for existing capacity (Appendix F, Table F3)
DDA_NEWCAP = coefficient for the change in gross plant in service for existing capacity (Appendix F, Table F3)
NPIS_E = net plant in service for existing capacity (dollars)
NEWCAP = change in gross plant in service for existing capacity between t and t-1 (dollars)
a = arc
t = forecast year

The accounting algorithm used to define the annual depreciation, depletion, and amortization for new capacity assumes straight line depreciation over a 30-year life, as follows:

$$DDA_N_{a,t} = GPIS_N_{a,t} / 30 \quad (140)$$

where,

DDA_N = annual depreciation, depletion, and amortization for new capacity in dollars
GPIS_N = gross plant in service for new capacity in dollars [equation 131]

30 = 30 years of plant life
a = arc
t = forecast year

Next, total cash working capital ($CWC_{a,t}$) for the combined existing and new capacity by arc in the adjusted rate base equation consists of cash working capital, material and supplies, and other components that vary by company. Total cash working capital for pipeline transmission for existing and new capacity at the arc level is deflated using the chain weighted GDP price index with 1996 as a base. This level of cash working capital ($R_CWC_{a,t}$) is determined using a log-linear specification with correction for serial correlation given the economies in cash management in gas transmission. The estimated equation used for R_CWC (Appendix F, Table F3) is determined as a function of gross plant in service and fraction of pipeline throughput accounted for by third party transportation ($CARRIAGE_C$), as defined below:

$$R_CWC_{a,t} = e^{(CWC_C_a * (1-\rho))} * GPIS_{a,t}^{CWC_GPIS} * e^{(CWC_CARR * CARRIAGE_C)} * R_CWC_{a,t-1}^\rho * GPIS_{a,t-1}^{-\rho * CWC_GPIS} * e^{(-\rho * CWC_CARR * CARRIAGE_C_{t-1})} \quad (141)$$

where,

R_CWC = total pipeline transmission cash working capital for existing and new capacity (1996 real dollars)
 CWC_C_a = arc specific constant for gas transported from node to node, based on empirical study (Appendix F, Table F3)
 ρ = autocorrelation coefficient estimated based on empirical study (Appendix F, Table F3 -- CWC_RHO)
 $GPIS$ = capital cost of plant in service for existing and new capacity in dollars (not deflated)
 CWC_GPIS = $GPIS$ coefficient estimated based on empirical study (Appendix F, Table F3)
 $CARRIAGE_C$ = fraction of pipeline throughput accounted for by the third party transportation (this variable is included to account for the effect of open access on the cost efficiency of the pipelines. It is set to 1 in the code to fully account for the effect of open access.)
 CWC_CARR = $CARRIAGE_C$ coefficient estimated based on empirical study (Appendix F, Table F3)
a = arc
t = forecast year

Last, the level of accumulated deferred income taxes for the combined existing and new capacity on a network arc in year t in the adjusted rate base equation depends on income tax regulations in effect, differences in tax and book depreciation, and the time vintage of past construction. The level of accumulated deferred income taxes for the combined existing and new capacity is derived as follows:

$$ADIT_{a,t} = ADIT_C_a + ADIT_ADIT * ADIT_{a,t-1} + ADIT_NEWCAP * NEWCAP_{a,t} \quad (142)$$

where,

$ADIT$ = accumulated deferred income taxes in dollars
 $ADIT_C$ = constant term by arc estimated based on empirical study (Appendix F, Table F3)
 $ADIT_ADIT$ = coefficient estimated based on empirical study (Appendix F, Table F3)
 $ADIT_NEWCAP$ = coefficient estimated based on empirical study (Appendix F, Table F3)
 $NEWCAP$ = change in gross plant in service for the combined existing and new capacity between years t and t-1 (in dollars)
a = arc
t = forecast year

Cost of capital. The capital-related components of the revenue requirement at the arc level depend upon the size of the adjusted rate base and the cost of capital to the pipeline companies associated with that arc. In turn, the company level costs of capital depend upon the rates of return on debt, preferred stock and common equity, and the amounts of debt and equity in the overall capitalization. Cost of capital for a company is the weighted average after-tax rate of return (WAROR) which is a function of long-term debt, preferred stock, and common equity. The rate of return variables for preferred stock, common equity, and debt are related to forecast macroeconomic variables. For the

combined existing and new capacity at the arc level, it is assumed that these rates will vary as a function of the yield on AA utility bonds (provided by the Macroeconomic Activity Module as a percent) in year t adjusted by a historical average deviation constant, as follows:

$$PFER_{a,t} = MC_RMPUAANS_t / 100.0 + ADJ_PFER_a \quad (143)$$

$$CMER_{a,t} = MC_RMPUAANS_t / 100.0 + ADJ_CMER_a \quad (144)$$

$$LTDR_{a,t} = MC_RMPUAANS_t / 100.0 + ADJ_LTDR_a \quad (145)$$

where,

- PFER_{a,t} = rate of return for preferred stock
- CMER_{a,t} = common equity rate of return
- LTDR_{a,t} = long-term debt rate
- MC_RMPUAANS_t = AA utility bond index rate provided by the Macroeconomic Activity Module (percentage)
- ADJ_PFER_a = historical average deviation constant (fraction) for preferred stock rate of return [D_PFER/100., Appendix E]
- ADJ_CMER_a = historical average deviation constant (fraction) for common equity rate of return [D_CMER/100., Appendix E]
- ADJ_LTDR_a = historical average deviation constant (fraction) for long term debt rate [D_LTDR/100., Appendix E]
- a = arc
- t = forecast year

The weighted average cost of capital in the forecast year is computed as the sum of the capital-weighted rates of return for preferred stock, common equity, and debt, as follows:

$$WAROR_{a,t} = [(PFER_{a,t} * PFES_{a,t}) + (CMER_{a,t} * CMES_{a,t}) + (LTDR_{a,t} * LTDS_{a,t})] / TOTCAP_{a,t} \quad (146)$$

$$TOTCAP_{a,t} = (PFES_{a,t} + CMES_{a,t} + LTDS_{a,t}) \quad (147)$$

where,

- WAROR = weighted-average after-tax rate of return on capital (fraction)
- PFER = coupon rate for preferred stock (fraction)
- PFES = value of preferred stock (dollars)
- CMER = common equity rate of return (fraction)
- CMES = value of common stock (dollars)
- LTDR = long-term debt rate (fraction)
- LTDS = value of long-term debt (dollars)
- TOTCAP = sum of the value of long-term debt, preferred stock, and common stock equity (dollars)
- a = arc
- t = forecast year

The above equation can be written as a function of the rates of return and capital structure ratios as follows:

$$WAROR_{a,t} = [(PFER_{a,t} * GPFESTR_{a,t}) + (CMER_{a,t} * GCMESTR_{a,t}) + (LTDR_{a,t} * GLTDSTR_{a,t})] \quad (148)$$

where,

$$GPFESTR_{a,t} = PFES_{a,t} / TOTCAP_{a,t} \quad (149)$$

$$GCMESTR_{a,t} = CMES_{a,t} / TOTCAP_{a,t} \quad (150)$$

$$GLTDSTR_{a,t} = LTDS_{a,t} / TOTCAP_{a,t} \quad (151)$$

and,

WAROR = weighted-average after-tax rate of return on capital (fraction)
 PFER = coupon rate for preferred stock (fraction)
 CMER = common equity rate of return (fraction)
 LTDR = long-term debt rate (fraction)
 GPFESTR = ratio of preferred stock to estimated capital for existing and new capacity (fraction) [referred to as capital structure for preferred stock]
 GCMESTR = ratio of common stock to estimated capital for existing and new capacity (fraction)[referred to as capital structure for common stock]
 GLTDSTR = ratio of long term debt to estimated capital for existing and new capacity (fraction)[referred to as capital structure for long term debt]
 PFES = value of preferred stock (dollars)
 CMES = value of common stock (dollars)
 LTDS = value of long-term debt (dollars)
 TOTCAP = estimated capital equal to the sum of the value of preferred stock, common stock equity, and long-term debt (dollars)
 a = arc
 t = forecast year

In the financial database, the estimated capital for each interstate pipeline is by definition equal to its adjusted rate base. Hence, the estimated capital ($TOTCAP_{a,t}$) defined in equation 147 is equal to the adjusted rate base ($APRB_{a,t}$) defined in equation 129:

$$TOTCAP_{a,t} = APRB_{a,t} \quad (152)$$

where,

TOTCAP = estimated capital in dollars
 APRB = adjusted rate base in dollars
 a = arc
 t = forecast year

Substituting the estimated capital $TOTCAP_{a,t}$ for the adjusted rate base variable $APRB_{a,t}$ in equations 149 to 151, the values of preferred stock, common stock, and long term debt by arc can be derived as functions of the capital structure ratios and the adjusted rate base. Capital structure is the percent of total capitalization (adjusted rate base) represented by each of the three capital components: preferred equity, common equity, and long-term debt. The percentages of total capitalization due to common stock, preferred stock, and long-term debt are considered fixed throughout the forecast. Assuming that the total capitalization fractions remain the same over the forecast horizon, the values of preferred stock, common stock, and long term debt can be derived as follows:

$$\begin{aligned}
 PFES_{a,t} &= GPFESTR_a * APRB_{a,t} \\
 CMES_{a,t} &= GCMESTR_a * APRB_{a,t} \\
 LTDS_{a,t} &= GLTDSTR_a * APRB_{a,t}
 \end{aligned} \quad (153)$$

where,

PFES = value of preferred stock in nominal dollars
 CMES = value of common equity in nominal dollars
 LTDS = long-term debt in nominal dollars
 GPFESTR = ratio of preferred stock to adjusted rate base for existing and new capacity (fraction) [referred to as capital structure for preferred stock]
 GCMESTR = ratio of common stock to adjusted rate base for existing and new capacity (fraction)[referred to as capital structure for common stock]
 GLTDSTR = ratio of long term debt to adjusted rate base for existing and new capacity (fraction)[referred to as capital structure for long term debt]
 APRB = adjusted pipeline rate base (dollars)
 a = arc
 t = forecast year

In the forecast year update phase, the capital structures ($GPFESTR_a$, $GCMESTR_a$, and $GLTDSTR_a$) at the arc level in the above equations are held constant over the forecast period. They are defined below as the average adjusted rate base weighted capital structures over all pipelines associated with an arc and over the historical time period (1988-2000).

$$GPFESTR_a = \frac{\sum_{t=1988}^{1996} \sum_p (GPFESTR_{a,p,t} * APRB_{a,p,t})}{\sum_{t=1988}^{1996} \sum_p APRB_{a,p,t}} \quad (154)$$

$$GCMESTR_a = \frac{\sum_{t=1988}^{1996} \sum_p (GCMESTR_{a,p,t} * APRB_{a,p,t})}{\sum_{t=1988}^{1996} \sum_p APRB_{a,p,t}} \quad (155)$$

$$GLTDSTR_a = \frac{\sum_{t=1988}^{1996} \sum_p (GLTDSTR_{a,p,t} * APRB_{a,p,t})}{\sum_{t=1988}^{1996} \sum_p APRB_{a,p,t}} \quad (156)$$

where,

- $GPFESTR_a$ = historical average capital structure for preferred stock for existing and new capacity (fraction), held constant over the forecast period
- $GCMESTR_a$ = historical average capital structure for common stock for existing and new capacity (fraction), held constant over the forecast period
- $GLTDSTR_a$ = historical average capital structure for long term debt for existing and new capacity (fraction), held constant over the forecast period
- $GPFESTR_{a,p,t}$ = capital structure for preferred stock (fraction) by pipeline company in the historical years (1988-2000) [Appendix E]
- $GCMESTR_{a,p,t}$ = capital structure for common stock (fraction) by pipeline company in the historical years (1988-2000)[Appendix E]
- $GLTDSTR_{a,p,t}$ = capital structure for long term debt (fraction) by pipeline company in the historical years (1988-2000) [Appendix E]
- $APRB_{a,p,t}$ = adjusted rate base (capitalization) by pipeline company in the historical years (1988-1996) [Appendix E]
- p = pipeline company
- a = arc
- t = historical year (1988-2000)

The weighted average cost of capital in the forecast year in equation 148 is forecast as follows:

$$WAROR_{a,t} = [(PFER_{a,t} * GPFESTR_a) + (CMER_{a,t} * GCMESTR_a) + (LTDR_{a,t} * GLTDSTR_a)] \quad (157)$$

where,

- WAROR = weighted-average after-tax rate of return on capital (fraction)
- PFER = coupon rate for preferred stock (fraction), function of AA utility bond rate [equation 143]
- CMER = common equity rate of return (fraction), function of AA utility bond rate [equation 144]
- LTDR = long-term debt rate (fraction), function of AA utility bond rate [equation 145]
- $GPFESTR_a$ = historical average capital structure for preferred stock for existing and new capacity (fraction), held constant over the forecast period
- $GCMESTR_a$ = historical average capital structure for common stock for existing and new capacity (fraction), held constant over the forecast period

GLTDSTR_a = historical average capital structure for long term debt for existing and new capacity (fraction), held constant over the forecast period
a = arc
t = forecast year

The weighted-average after-tax rate of return on capital (WAROR_{a,t}) is applied to the adjusted rate base (APRB_{a,t}) to project the total return on rate base (after taxes), also known as the after-tax operating income, which is a major component of the revenue requirement.

Projection of Revenue Requirement Components

The approach to the projection of revenue requirement components is summarized in Table 6-5. Given the rate base, rates of return, and capitalization structure projections discussed above, the revenue requirement components are relatively straightforward to project. The capital-related components include total return on rate base (after taxes); Federal and State income taxes; deferred income taxes; other taxes; and depreciation, depletion, and amortization costs. Other components include total operating and maintenance expenses, and regulatory amortization, which is small and thus assumed to be negligible in the forecast period. The total operating and maintenance expense variable includes expenses for transmission of gas for others; administrative and general expenses; and sales, customer accounts and other expenses. The total cost of service (revenue requirement) at the arc level for a forecast year is determined as follows:

$$TCOS_{a,t} = TRRB_{a,t} + DDA_{a,t} + TOTAX_{a,t} + TOM_{a,t} \quad (158)$$

where,

- TCOS = total cost-of-service or revenue requirement for existing and new capacity (dollars)
- TRRB = total return on rate base for existing and new capacity [after taxes (dollars)]
- DDA = depreciation, depletion, and amortization for existing and new capacity (dollars)
- TOTAX = total Federal and State income tax liability for existing and new capacity (dollars)
- TOM = total operating and maintenance expenses for existing and new capacity (dollars)
- a = arc
- t = forecast year

The total return on rate base for existing and new capacity is computed from the projected weighted cost of capital and estimated rate base, as follows:

Table 6-5. Approach to Projection of Revenue Requirement

Projection Component	Approach
1. Capital-Related Costs	
a. Total return on rate base	Direct calculation from projected rate base and rates of return
b. Federal/State income taxes	Accounting algorithms based on tax rates
c. Deferred income taxes	Difference in the accumulated deferred income taxes between years t and t-1
2. Depreciation, Depletion, and Amortization	Estimated equation and accounting algorithm
3. Total Operating and Maintenance Expenses	Estimated equation

$$\text{TRRB}_{a,t} = \text{WAROR}_{a,t} * \text{APRB}_{a,t} \quad (159)$$

where,

- TRRB = total return on rate base (after taxes) for existing and new capacity in dollars
- WAROR = weighted-average after-tax rate of return on capital for existing and new capacity (fraction)
- APRB = adjusted pipeline rate base for existing and new capacity in dollars
- a = arc
- t = forecast year

The return on rate base for existing and new capacity on an arc can be broken out into the three components:

$$\text{PFEN}_{a,t} = \text{GPFESTR}_a * \text{PFER}_{a,t} * \text{APRB}_{a,t} \quad (160)$$

$$\text{CMEN}_{a,t} = \text{GCMESTR}_a * \text{CMER}_{a,t} * \text{APRB}_{a,t} \quad (161)$$

$$\text{LTDN}_{a,t} = \text{GLTDSTR}_a * \text{LTDR}_{a,t} * \text{APRB}_{a,t} \quad (162)$$

where,

- PFEN = total return on preferred stock for existing and new capacity (dollars)
- GPFESTR = historical average capital structure for preferred stock for existing and new capacity (fraction), held constant over the forecast period
- PFER = coupon rate for preferred stock for existing and new capacity (fraction)
- APRB = adjusted rate base for existing and new capacity (dollars)
- CMEN = total return on common stock equity for existing and new capacity (dollars)
- GCMESTR = historical average capital structure for common stock for existing and new capacity (fraction), held constant over the forecast period
- CMER = common equity rate of return for existing and new capacity (fraction)
- LTDN = total return on long-term debt for existing and new capacity (dollars)
- GLTDSTR = historical average capital structure ratio for long term debt for existing and new capacity (fraction), held constant over the forecast period
- LTDR = long-term debt rate for existing and new capacity (fraction)
- a = arc
- t = forecast year

Next, annual depreciation, depletion, and amortization $\text{DDA}_{a,t}$ for a network arc in year t is calculated as the sum of depreciation, depletion, and amortization for the combined existing and new capacity associated with the arc. $\text{DDA}_{a,t}$ is defined earlier in equation 138.

Next, total taxes consist of Federal income taxes, State income taxes, deferred income taxes, and other taxes. Federal income taxes and State income taxes are calculated using average tax rates. The equation for total taxes is as follows:

$$\text{TOTAX}_{a,t} = \text{FSIT}_{a,t} + \text{DIT}_{a,t} + \text{OTTAX}_{a,t} \quad (163)$$

$$\text{FSIT}_{a,t} = \text{FIT}_{a,t} + \text{SIT}_{a,t} \quad (164)$$

where,

- TOTAX = total Federal and State income tax liability for existing and new capacity (dollars)
- FSIT = Federal and State income tax for existing and new capacity (dollars)
- FIT = Federal income tax for existing and new capacity (dollars)
- SIT = State income tax for existing and new capacity (dollars)
- DIT = deferred income taxes for existing and new capacity (dollars)
- OTTAX = all other Federal, State, or local taxes for existing and new capacity (dollars)
- a = arc
- t = forecast year

Federal income taxes are derived from returns to common stock equity and preferred stock (after-tax profit) and the Federal tax rate. The after-tax profit is determined as follows:

$$ATP_{a,t} = APRB_{a,t} * (PFER_{a,t} * GPFESTR_a + CMER_{a,t} * GCMESTR_a) \quad (165)$$

where,

- ATP = after-tax profit for existing and new capacity (dollars)
- APRB = adjusted pipeline rate base for existing and new capacity (dollars)
- PFER = coupon rate for preferred stock for existing and new capacity (fraction)
- GPFESTR = historical average capital structure for preferred stock for existing and new capacity (fraction), held constant over the forecast period
- CMER = common equity rate of return for existing and new capacity (fraction)
- GCMESTR = historical average capital structure for common stock for existing and new capacity (fraction), held constant over the forecast period
- a = arc
- t = forecast year

and the Federal income taxes are:

$$FIT_{a,t} = (FRATE * ATP_{a,t} / 1. - FRATE) \quad (166)$$

where,

- FIT = Federal income tax for existing and new capacity (dollars)
- FRATE = Federal income tax rate (fraction) [Appendix E]
- ATP = after-tax profit for existing and new capacity (dollars)
- a = arc
- t = forecast year

State income taxes are computed by multiplying the sum of taxable profit and the associated Federal income tax by a weighted-average State tax rate associated with each pipeline company. The weighted-average State tax rate is based on peak service volumes in each State served by the pipeline company. State income taxes are computed as follows:

$$SIT_{a,t} = SRATE * (FIT_{a,t} + ATP_{a,t}) \quad (167)$$

where,

- SIT = State income tax for existing and new capacity (dollars)
- SRATE = average State income tax rate (fraction) [Appendix E]
- FIT = Federal income tax for existing and new capacity (dollars)
- ATP = after-tax profits for existing and new capacity (dollars)
- a = arc
- t = forecast year

Deferred income taxes for existing and new capacity at the arc level are the differences in the accumulated deferred income taxes between year t and year t-1.

$$DIT_{a,t} = ADIT_{a,t} - ADIT_{a,t-1} \quad (168)$$

where,

- DIT = deferred income taxes for existing and new capacity (dollars)
- ADIT = accumulated deferred income taxes for existing and new capacity (dollars)
- a = arc
- t = forecast year

Other taxes consist of a combination of ad valorem taxes (which grow with company revenue), property taxes (which grow in proportion to gross plant), and all other taxes (assumed constant in real terms). Other taxes in year t are determined as the previous year's other taxes adjusted for inflation and capacity expansion.

$$OTTAX_{a,t} = OTTAX_{a,t-1} * EXPFAC_{a,t} * (MC_PCWGDP_t / MC_PCWGDP_{t-1}) \quad (169)$$

where,

- OTTAX = all other taxes assessed by Federal, State, or local governments except income taxes for existing and new capacity (dollars)
- EXPFAC = capacity expansion factor (growth in capacity) from previous year's capacity
- MC_PCWGDP = GDP chain-type price deflator (from the Macroeconomic Activity Module)
- a = arc
- t = forecast year

The capacity expansion factor is expressed as follows:

$$EXPFAC_{a,t} = PTCURPCAP_{a,t} / PTCURPCAP_{a,t-1} \quad (170)$$

where,

- EXPFAC = capacity expansion factor (growth in capacity)
- PTCURPCAP = current pipeline capacity (bcf) for existing and new capacity
- a = arc
- t = forecast year

Last, the total operating and maintenance costs for existing and new capacity at the arc level ($R_TOM_{a,t}$) are determined using a log-linear form with correction for serial correlation given the economies of scale inherent in gas transmission. The estimated equation used for R_TOM (Appendix F, Table F3) is determined as a function of gross plant in service, amount of gross plant in service added to arc a during year t (NEWCAP), ratio of accumulated DDA to GPIS measured at the beginning of year t (DEPSHR), and fraction of pipeline throughput accounted for by third party transportation (CARRIAGE_T), as defined below:

$$R_TOM_{a,t} = e^{(TOM_C_a * (1-\rho))} * GPIS_{a,t}^{TOM_GPIS} * e^{(TOM_NEWCAP * NEWCAP_{a,t})} * e^{(TOM_DEPSHR * DEPSHR_{a,t-1})} * e^{(TOM_CARR * CARRIAGE_T_{a,t})} * R_TOM_{a,t-1}^\rho * GPIS_{a,t-1}^{-\rho * TOM_GPIS} * e^{(-\rho * TOM_NEWCAP * NEWCAP_{a,t-1})} * e^{(-\rho * TOM_DEPSHR * DEPSHR_{a,t-2})} * e^{(-\rho * TOM_CARR * CARRIAGE_T_{a,t-1})} \quad (171)$$

where,

- R_TOM = total operating and maintenance cost for existing and new capacity (1996 real dollars)
- TOM_C_a = arc specific constant for gas transported from node to node, based on empirical study (Appendix F, Table F3)
- ρ = estimated autocorrelation coefficient (Appendix F, Table F3 -- TOM_RHO)
- GPIS = capital cost of plant in service for existing and new capacity in dollars (not deflated)
- TOM_GPIS = GPIS coefficient estimated based on empirical study (Appendix F, Table F3)
- NEWCAP = amount of gross plant in service added to arc a during year t
- TOM_NEWCAP = NEWCAP coefficient estimated based on empirical study (Appendix F, Table F3)
- DEPSHR = ratio of accumulated DDA to GPIS measured at the beginning of year t
- TOM_DEPSHR = DEPSHR coefficient estimated based on empirical study (Appendix F, Table F3)
- CARRIAGE_T = fraction of pipeline throughput accounted for by the third party transportation (this variable is included to account for the effect of open access on the cost efficiency of the pipelines. It is set to 1 in the code to fully account for the effect of open access.)
- TOM_CARR = CARRIAGE_T coefficient estimated based on empirical study (Appendix F, Table F3)
- a = arc
- t = forecast year

Finally, the total operating and maintenance costs are converted to nominal dollars to be consistent with the convention used in this submodule.

$$TOM_{a,t} = R_TOM_{a,t} * \frac{MC_PCWGDP_t}{MC_PCWGDP_{1996}} \quad (172)$$

where,

- TOM = total operating and maintenance costs for existing and new capacity (nominal dollars)
- R_TOM = total operating and maintenance costs for existing and new capacity (1992 real dollars)
- MC_PCWGDP = GDP chain-type price deflator (from the Macroeconomic Activity Module)
- a = arc
- t = forecast year

Once all four components (TRRB_{a,t}, DDA_{a,t}, TOTAX_{a,t}, TOM_{a,t}) of the cost-of-service of equation 158 are computed by arc in year t, each of them will be disaggregated into fixed and variable costs which in turn will be disaggregated further into reservation and usage costs using the allocation factors for a straight fixed variable (SFV) rate design summarized in Table 6-6⁶⁶. Note that the return on rate base (TRRB_{a,t}) has three components (PFEN_{a,t}, CMEN_{a,t}, and LTDN_{a,t} [equations 160, 161, and 162]).

Disaggregation of Cost-of-Service Components into Fixed and Variable Costs

Let Item_{i,a,t} be a cost-of-service component (i=cost component index, a=arc, and t=forecast year). Using the first group of rate design allocation factors ξ_i (Table 6-6), all the components of cost-of-service computed in the above section can be split into fixed and variable costs, and then summed over the cost categories to determine fixed and variable costs-of-service as follows:

$$FC_{a,t} = \sum_i (\xi_i * Item_{i,a,t}) \quad (173)$$

$$VC_{a,t} = \sum_i [(1.0 - \xi_i) * Item_{i,a,t}] \quad (174)$$

$$TCOS_{a,t} = FC_{a,t} + VC_{a,t} \quad (175)$$

where,

- TCOS = total cost-of-service for existing and new capacity (dollars)
- FC = fixed cost for existing and new capacity (dollars)
- VC = variable cost for existing and new capacity (dollars)
- Item_{i,a,t} = cost-of-service component index at the arc level
- ξ_i = first group of allocation factors (ratios) to disaggregate the cost-of-service components into fixed and variable costs
- i = subscript to designate a cost-of-service component (i=1 for PFEN, i=2 for CMEN, i=3 for LTDN, i=4 for DDA, i=5 for FSIT, i=6 for DIT, i=7 for OTTAX, and i=8 for TOM)
- a = arc
- t = forecast year

⁶⁶ The allocation factors of SFV rate design are given in percent in this table for illustration purposes. They are converted into ratios immediately after they are read in from the input file by dividing by 100.

Table 6-6. Allocation Factors for a Straight Fixed Variable (SFV) Rate Design

Cost-of-service Items (Item _{i,a,t} , i=cost component index, a=arc, t=year)	Break up cost-of- service items into fixed and variable costs		Break up fixed cost items into reservation and usage costs		Break up variable cost items into reservation and usage costs	
Item _{i,a,t}	FC _{i,a,t}	VC _{i,a,t}	RFC _{i,a,t}	UFC _{i,a,t}	RVC _{i,a,t}	UVC _{i,a,t}
Cost Allocation Factors	ξ_i	$100 - \xi_i$	λ_i	$100 - \lambda_i$	μ_i	$100 - \mu_i$
After-tax Operating Income						
Return on Preferred Stocks	100	0	100	0	0	100
Return on Common Stocks	100	0	100	0	0	100
Return on Long-Term Debt	100	0	100	0	0	100
Normal Operating Expenses						
Depreciation	100	0	100	0	0	100
Income Taxes	100	0	100	0	0	100
Deferred Income Taxes	100	0	100	0	0	100
Other Taxes	100	0	100	0	0	100
Total O & M	60	40	100	0	0	100
Total Cost-of-Service						

Disaggregation of Fixed and Variable Costs into Reservation and Usage Costs

Each type of cost-of-service component (fixed or variable) in the above equations can be further disaggregated into reservation and usage costs using the second and third groups of rate design allocation factors λ_i and μ_i (Table 6-6), as follows:

$$RFC_{a,t} = \sum_i (\lambda_i * \xi_i * Item_{i,a,t}) \quad (176)$$

$$UFC_{a,t} = \sum_i [(1.0 - \lambda_i) * \xi_i * Item_{i,a,t}] \quad (177)$$

$$RVC_{a,t} = \sum_i [\mu_i * (1.0 - \xi_i) * Item_{i,a,t}] \quad (178)$$

$$UVC_{a,t} = \sum_i [(1.0 - \mu_i) * (1.0 - \xi_i) * Item_{i,a,t}] \quad (179)$$

$$TCOS_{a,t} = RFC_{a,t} + UFC_{a,t} + RVC_{a,t} + UVC_{a,t} \quad (180)$$

where,

- TCOS = total cost-of-service for existing and new capacity (dollars)
- RFC = fixed reservation cost for existing and new capacity (dollars)
- UFC = fixed usage cost for existing and new capacity (dollars)
- RVC = variable reservation cost for existing and new capacity (dollars)
- UVC = variable usage cost for existing and new capacity (dollars)
- Item_{i,a,t} = cost-of-service component index at the arc level
- ξ_i = first group of allocation factors to disaggregate cost-of-service components into fixed and variable costs
- λ_i = second group of allocation factors to disaggregate fixed costs into reservation and usage costs
- μ_i = third group of allocation factors to disaggregate variable costs into reservation and usage costs
- i = subscript to designate a cost-of-service component (i=1 for PFEN, i=2 for CMEN, i=3 for LTDN, i=4 for DDA, i=5 for FSIT, i=6 for DIT, i=7 for OTTAX, and i=8 for TOM)
- a = arc
- t = forecast year

The summation of fixed and variable reservation costs (RFC and RVC) yields the total reservation cost (RCOST). This can be disaggregated further into peak and offpeak reservation costs, which are used to develop variable tariffs for peak and offpeak time periods. The summation of fixed and variable usage costs (UFC and UVC), which yields the total usage cost (UCOST), is used to compute the annual average fixed usage fees. Both types of rates are developed in the next section. The equations for the reservation and usage costs can be expressed as follows:

$$\text{RCOST}_{a,t} = (\text{RFC}_{a,t} + \text{RVC}_{a,t}) \quad (181)$$

$$\text{UCOST}_{a,t} = (\text{UFC}_{a,t} + \text{UVC}_{a,t}) \quad (182)$$

where,

- RCOST = reservation cost for existing and new capacity (dollars)
- UCOST = annual usage cost for existing and new capacity (dollars)
- RFC = fixed reservation cost for existing and new capacity (dollars)
- UFC = fixed usage cost for existing and new capacity (dollars)
- RVC = variable reservation cost for existing and new capacity (dollars)
- UVC = variable usage cost for existing and new capacity (dollars)
- a = arc
- t = forecast period

As Table 6-6 indicates, all the fixed costs are included in the reservation costs and all the variable costs are included in the usage costs.

Computation of Rates for Forecast Years

The reservation and usage costs-of-service RCOST and UCOST determined above are used separately to develop two types of rates at the arc level: *variable tariffs and annual fixed usage fees*. The determination of both rates are described below.

Variable Tariff Curves

Variable tariffs are proportional to reservation charges and are broken up into peak and offpeak time periods. Variable tariffs are derived directly from variable tariff curves which are developed based on reservation costs, utilization rates, annual flows, and other curve parameters.

In the PTS code, these variable curves are defined by a FUNCTION (NGPIPE_VARTAR) which is called by the ITS to compute the variable tariffs for peak and offpeak by arc and by forecast year. In this pipeline function, the tariff curves are segmented such that tariffs associated with *current capacity* and *capacity expansion* are represented by

separate but similar equations. A uniform functional form is used to define these tariff curves for both the *current capacity* and *capacity expansion segments* of the tariff curves. It is defined as a function of a base point [price and quantity (PNOD, QNOD)] using different *process-specific* parameters, peak or offpeak flow, and a price elasticity. This functional form is presented below:

current capacity segment:

$$\text{NGPIPE_VARTAR}_{a,t} = \text{PNOD}_{a,t} * (\text{Q}_{a,t} / \text{QNOD}_{a,t})^{\text{ALPHA_PIPE}} \quad (183)$$

capacity expansion segment:

$$\text{NGPIPE_VARTAR}_{a,t} = \text{PNOD}_{a,t} * (\text{Q}_{a,t} / \text{QNOD}_{a,t})^{\text{ALPHA2_PIPE}} \quad (184)$$

such that,

for peak transmission tariffs:

$$\text{PNOD}_{a,t} = \frac{\text{RCOST}_{a,t} * \text{PKSHR_YR}}{(\text{QNOD}_{a,t} * \text{MC_PCWGDP}_t)} \quad (185)$$

$$\text{QNOD}_{a,t} = \text{PTCURPCAP}_{a,t} * \text{PKSHR_YR} * \text{PTPKUTZ}_{a,t} * \text{ADJ_PIP} + \text{PTNETFLOW}_{a,t} * (1.0 - \text{ADJ_PIP}) \quad (186)$$

for offpeak transmission tariffs:

$$\text{PNOD}_{a,t} = \frac{\text{RCOST}_{a,t} * (1.0 - \text{PKSHR_YR})}{(\text{QNOD}_{a,t} * \text{MC_PCWGDP}_t)} \quad (187)$$

$$\text{QNOD}_{a,t} = \text{PTCURPCAP}_{a,t} * (1.0 - \text{PKSHR_YR}) * \text{PTOPUTZ}_{a,t} * \text{ADJ_PIP} + \text{PTNETFLOW}_{a,t} * (1.0 - \text{ADJ_PIP}) \quad (188)$$

where,

- NGPIPE_VARTAR = PTS function to define pipeline tariffs (87\$/mcf)
- PNOD = base point, price (87\$/mcf)
- QNOD = base point, quantity (bcf)
- Q = flow along pipeline arc (bcf)
- ALPHA_PIPE = price elasticity for pipeline tariff curve for current capacity [Appendix E]
- ALPHA2_PIPE = price elasticity for pipeline tariff curve for capacity expansion segment [Appendix E]
- RCOST = reservation cost-of-service (million dollars)
- PTPKUTZ = peak pipeline utilization (fraction)
- PTOPUTZ = offpeak pipeline utilization (fraction)
- PTCURPCAP = current pipeline capacity (bcf)
- PTNETFLOW = natural gas flow (throughput, bcf)
- ADJ_PIP = pipeline tariff curve adjustment factor (fraction) [Appendix E]
- PKSHR_YR = portion of the year represented by the peak season (fraction)
- MC_PCWGDP = GDP chain-type price deflator (from the Macroeconomic Activity Module)
- a = arc
- t = forecast year

Annual Fixed Usage Fees

The annual fixed usage fees (volumetric charges) are derived directly from the usage costs, peak and offpeak utilization rates, and annual arc capacity. These fees are computed as the average fees over each forecast year, as follows:

$$\text{FIXTAR}_{a,t} = \text{UCOST}_{a,t} / [(\text{PKSHR_YR} * \text{PTPKUTZ}_{a,t} * \text{PTCURPCAP}_{a,t} + (1.0 - \text{PKSHR_YR}) * \text{PTOPUTZ}_{a,t} * \text{PTCURPCAP}_{a,t}) * \text{MC_PCWGDP}_t] \quad (189)$$

where,

FIXTAR = annual fixed usage fees for existing and new capacity (87\$/mcf)
 UCOST = annual usage cost for existing and new capacity (million dollars)
 PKSHR_YR = portion of the year represented by the peak season (fraction)
 PTPKUTZ = peak pipeline utilization (fraction)
 PTCURPCAP = current pipeline capacity (bcf)
 PTOPUTZ = offpeak pipeline utilization (fraction)
 MC_PCWGDP = GDP chain-type price deflator (from the Macroeconomic Activity Module)
 a = arc
 t = forecast year

As can be seen from the allocation factors in Table 6-6, usage costs (UCOST) are less than 10 percent of reservation costs (RCOST). Therefore, annual fixed usage fees which are proportional to usage costs are expected to be less than 10 percent of the variable tariffs. In general, these fixed fees are within the range of 5 percent of the variable tariffs which are charged to firm customers.

Canadian Fixed and Variable Tariffs

Fixed and variables tariffs along Canadian import arcs are defined using input data. Fixed tariffs are obtained directly from the data (Appendix E, ARC_FIXTAR_{n,a,t}), while variables tariffs are calculated in the FUNCTION subroutine (NGPIPE_VARTAR) and are based on pipeline utilization and a maximum expected tariff, CNMAXTAR. If the pipeline utilization along a Canadian arc for any time period (peak or offpeak) is less than 50 percent, then the pipeline

$$\text{QNOD}_{a,t} = \text{PTCURPCAP}_{a,t} * \text{PKSHR_YR} * \text{PTPKUTZ}_{a,t} \quad (190)$$

tariff is set low (75 percent of CNMAXTAR). If the Canadian pipeline utilization is between 50 and 90 percent, then the pipeline tariff is set to a level between 75 and 85 percent of CNMAXTAR. The sliding scale is determined using the corresponding utilization factor, as follows:

$$\text{NGPIPE_VARTAR}_{a,t} = \text{CNMAXTAR} - [\text{CNMAXTAR} * (1.0 - 0.9) * 2.0] - [\text{CNMAXTAR} * (0.9 - \text{CANUTIL}_{a,t}) * 0.25] \quad (191)$$

If the Canadian pipeline utilization is greater than 90 percent, then the pipeline tariff is set to between 85 and 100 percent of CNMAXTAR. This is accomplished again using Canadian pipeline utilization, as follows:

$$\text{NGPIPE_VARTAR}_{a,t} = \text{CNMAXTAR} - [\text{CNMAXTAR} * (1.0 - \text{CANUTIL}_{a,t}) * 2.0] \quad (192)$$

where,

$$\text{CANUTIL}_{a,t} = \frac{Q_{a,t}}{\text{QNOD}_{a,t}} \quad (193)$$

for peak period:

for offpeak period:

$$\text{QNOD}_{a,t} = \text{PTCURPCAP}_{a,t} * (1.0 - \text{PKSHR_YR}) * \text{PTOPUTZ}_{a,t} \quad (194)$$

NGPIPE_VARTAR = PTS function to define pipeline tariffs (87\$/mcf)
 CNMAXTAR = maximum effective tariff (87\$/mcf)[ARC_VARTAR, Appendix E]
 CANUTIL = pipeline utilization (fraction)
 QNOD = base point, quantity (bcf)
 Q = flow along pipeline arc (bcf)
 PKSHR_YR = portion of the year represented by the peak season (fraction)

PTPKUTZ = peak pipeline utilization (fraction)
 PTCURPCAP = current pipeline capacity (bcf)
 PTOPUTZ = offpeak pipeline utilization (fraction)
 a = arc
 t = forecast year

For the eastern and western Canadian storage regions, the “variable” tariff is set to zero and only the assumed “fixed” tariff (Appendix E, ARC_FIXTAR) is applied.

Storage Tariff Routine Methodology

Background

This section describes the methodology that replaces a placeholder function which was used to assign a storage tariff for each region in the *Annual Energy Outlook 2000* version of the Pipeline Tariff Submodule.

All variables and equations presented below are used for the forecast time period (1999-2020). If the time period t is less than 1999, the associated variables are set to the initial values read in from the input file (Foster’s storage financial database by region and year, 1990-1998).

This section starts with the presentation of the natural gas storage cost-of-service equation by region. The equation sums four components to be forecast: after-tax⁶⁷ total return on rate base (operating income); total taxes; depreciation, depletion, and amortization; and total operating and maintenance expenses. Once these four components are computed, the regional storage cost of service is projected and, with the associated effective storage capacity provided by the ITS, a storage tariff curve can be established (as described at the end of this section).

Cost-of-Service by Storage Region

The cost-of-service (or revenue requirement) for existing and new storage capacity in an NGTDM region can be written as follows:

$$STCOS_{r,t} = STBTOI_{r,t} + STDDA_{r,t} + STTOTAX_{r,t} + STTOM_{r,t} \quad (195)$$

where,

STCOS = total cost-of-service or revenue requirement for existing and new capacity (dollars)
 STBTOI = total return on rate base for existing and new capacity (after-tax operating income) (dollars)
 STDDA = depreciation, depletion, and amortization for existing and new capacity (dollars)
 STTOTAX = total Federal and State income tax liability for existing and new capacity (dollars)
 STTOM = total operating and maintenance expenses for existing and new capacity (dollars)
 r = NGTDM region
 t = forecast year

The storage cost-of-service by region is first computed in nominal dollars and subsequently converted to 1987\$ for use in the computation of a base for regional storage tariff, PNOD (87\$/Mcf). PNOD is used in the development of a regional storage tariff curve.

An approach is developed to project the storage cost-of-service in nominal dollars by NGTDM region in year t and is provided in Table 6-7.

⁶⁷‘After-tax’ in this section refers to ‘after taxes have been taken out.’

Table 6-7. Approach to Projection of Storage Cost-of-Service

Projection Component	Approach
1. Capital-Related Costs	
a. Total return on rate base	Direct calculation from projected rate base and rates of return
b. Federal/State income taxes	Accounting algorithms based on tax rates
c. Deferred income taxes	Difference in the accumulated deferred income taxes between years t and t-1
2. Depreciation, Depletion, and Amortization	Estimated equation and accounting algorithm
3. Total Operating and Maintenance Expenses	Estimated equation

Computation of total return on rate base (after-tax operating income), $STBTOI_{r,t}$

The total return on rate base for existing and new capacity is computed from the projected weighted cost of capital and estimated rate base, as follows:

$$STBTOI_{r,t} = STWAROR_{r,t} * STAPRB_{r,t} \tag{196}$$

where,

- STBTOI = total return on rate base (after-tax operating income) for existing and new capacity in dollars
- STWAROR = weighted-average after-tax rate of return on capital for existing and new capacity (fraction)
- STAPRB = adjusted storage rate base for existing and new capacity in dollars
- r = NGTDM region
- t = forecast year

The return on rate base for existing and new storage capacity in an NGTDM region can be broken out into three components as shown below.

$$STPFEN_{r,t} = STGPFESTR_r * STPFER_{r,t} * STAPRB_{r,t} \tag{197}$$

$$STCMEN_{r,t} = STGCMESTR_r * STCMER_{r,t} * STAPRB_{r,t} \tag{198}$$

$$STLTDN_{r,t} = STGLTDSTR_r * STLTDNR_{r,t} * STAPRB_{r,t} \tag{199}$$

where,

- STPFEN = total return on preferred stock for existing and new capacity (dollars)
- STPFER = coupon rate for preferred stock for existing and new capacity (fraction)
- STGPFESTR = historical average capital structure for preferred stock for existing and new capacity (fraction), held constant over the forecast period
- STAPRB = adjusted rate base for existing and new capacity (dollars)
- STCMEN = total return on common stock equity for existing and new capacity (dollars)
- STGCMESTR = historical average capital structure for common stock for existing and new capacity (fraction),

- held constant over the forecast period
- STCMER = common equity rate of return for existing and new capacity (fraction)
- STLTDN = total return on long-term debt for existing and new capacity (dollars)
- STGLTDSTR = historical average capital structure ratio for long term debt for existing and new capacity (fraction), held constant over the forecast period
- STLTDR = long-term debt rate for existing and new capacity (fraction)
- r = NGTDM region
- t = forecast year

Note that the total return on rate base is the sum of the above equations and can be expressed as:

$$\text{STBTOI}_{r,t} = (\text{STPFEN}_{r,t} + \text{STCMEN}_{r,t} + \text{STLTDN}_{r,t}) \quad (200)$$

It can be seen from the above equations that the weighted average rate of return on capital for existing and new storage capacity, $\text{STWAROR}_{r,t}$, can be determined as follows:

$$\text{STWAROR}_{r,t} = \text{STPFER}_{r,t} * \text{STGPFESTR}_r + \text{STCMER}_{r,t} * \text{STGCMESTR}_r + \text{STLTDR}_{r,t} * \text{STGLTDSTR}_r \quad (201)$$

The historical average capital structure ratios STGPFESTR_r , STGCMESTR_r , and STGLTDSTR_r in the above equation are computed as follows:

$$\text{STGPFESTR}_r = \frac{\sum_{t=1990}^{1998} \text{STPFES}_{r,t}}{\sum_{t=1990}^{1998} \text{STAPRB}_{r,t}} \quad (202)$$

$$\text{STGCMESTR}_r = \frac{\sum_{t=1990}^{1998} \text{STCMES}_{r,t}}{\sum_{t=1990}^{1998} \text{STAPRB}_{r,t}} \quad (203)$$

$$\text{STGLTDSTR}_r = \frac{\sum_{t=1990}^{1998} \text{STLTDS}_{r,t}}{\sum_{t=1990}^{1998} \text{STAPRB}_{r,t}} \quad (204)$$

where,

- STGPFESTR = historical average capital structure for preferred stock for existing and new capacity (fraction), held constant over the forecast period
- STGCMESTR = historical average capital structure for common stock for existing and new capacity (fraction), held constant over the forecast period
- STGLTDSTR = historical average capital structure ratio for long term debt for existing and new capacity (fraction), held constant over the forecast period
- STPFES = value of preferred stock for existing capacity (dollars) [read in as D_PFES]
- STCMES = value of common stock equity for existing capacity (dollars) [read in as D_CMES]
- STLTDS = value of long-term debt for existing capacity (dollars) [read in as D_LTDS]
- STAPRB = adjusted rate base for existing capacity (dollars) [read in as D_APRB]
- r = NGTDM region
- t = forecast year

In the STWAROR equation, the rate of return variables for preferred stock, common equity, and debt (STPFER_{r,t}, STCMER_{r,t}, and STLTDR_{r,t}) are related to forecast macroeconomic variables. These rates of return can be determined as a function of nominal AA utility bond index rate (provided by the Macroeconomic Module) and a regional historical average constant deviation as follows:

$$\text{STPFER}_{r,t} = \text{MC_RMPUAANS}_t / 100.0 + \text{ADJ_STPFER}_t \quad (205)$$

$$\text{STCMER}_{r,t} = \text{MC_RMPUAANS}_t / 100.0 + \text{ADJ_STCMER}_t \quad (206)$$

$$\text{STLTDR}_{r,t} = \text{MC_RMPUAANS}_t / 100.0 + \text{ADJ_STLTDR}_t \quad (207)$$

where,

- STPFER_{r,t} = rate of return for preferred stock
- STCMER_{r,t} = common equity rate of return
- STLTDR_{r,t} = long-term debt rate
- MC_RMPUAANS_t = AA utility bond index rate provided by the Macroeconomic Activity Module (percentage)
- ADJ_STPFER_t = historical weighted average deviation constant (fraction) for preferred stock rate of return
- ADJ_STCMER_t = historical weighted average deviation constant (fraction) for common equity rate of return
- ADJ_STLTDR_t = historical weighted average deviation constant (fraction) for long term debt rate
- r = NGTDM region
- t = forecast year

The historical weighted average deviation constants by NGTDM region are computed as follows:

$$\text{ADJ_STLTDR}_t = \frac{\sum_{t=1990}^{1998} \left(\frac{\text{STLTDN}_{r,t}}{\text{STLTDS}_{r,t}} - \text{MC_RMPUAANS}_t / 100. \right) * \text{STGPIS}_{r,t}}{\sum_{t=1990}^{1998} \text{STGPIS}_{r,t}} \quad (208)$$

$$\text{ADJ_STPFER}_t = \frac{\sum_{t=1990}^{1998} \left(\frac{\text{STPFEN}_{r,t}}{\text{STPFES}_{r,t}} - \text{MC_RMPUAANS}_t / 100. \right) * \text{STGPIS}_{r,t}}{\sum_{t=1990}^{1998} \text{STGPIS}_{r,t}} \quad (209)$$

$$\text{ADJ_STCMER}_t = \frac{\sum_{t=1990}^{1998} \left(\frac{\text{STCMEN}_{r,t}}{\text{STCMES}_{r,t}} - \text{MC_RMPUAANS}_t / 100. \right) * \text{STGPIS}_{r,t}}{\sum_{t=1990}^{1998} \text{STGPIS}_{r,t}} \quad (210)$$

where,

- ADJ_STLTDR_t = historical weighted average deviation constant (fraction) for long term debt rate
- ADJ_STCMER_t = historical weighted average deviation constant (fraction) for common equity rate of return
- ADJ_STPFER_t = historical weighted average deviation constant (fraction) for preferred stock rate of return
- STPFEN = total return on preferred stock for existing capacity (dollars) [read in as D_PFEN]
- STCMEN = total return on common stock equity for existing capacity (dollars) [read in as D_CMEN]
- STLTDN = total return on long-term debt for existing capacity (dollars) [read in as D_LTDN]
- STPFES = value of preferred stock for existing capacity (dollars) [read in as D_PFES]
- STCMES = value of common stock equity for existing capacity (dollars) [read in as D_CMES]
- STLTDS = value of long-term debt for existing capacity (dollars) [read in as D_LTDS]
- MC_RMPUAANS_t = AA utility bond index rate provided by the Macroeconomic Activity Module (percentage)
- STGPIS = original capital cost of plant in service (dollars) [read in as D_GPIS]
- r = NGTDM region
- t = forecast year

Computation of adjusted rate base, $STAPRB_{r,t}$ ⁶⁸

The adjusted rate base for existing and new storage facilities in an NGTDM region has three components and can be written as follows:

$$STAPRB_{r,t} = STNPIS_{r,t} + STCWC_{r,t} - STADIT_{r,t} \quad (211)$$

where,

$STAPRB$ = adjusted storage rate base for existing and new capacity (dollars)
 $STNPIS$ = net plant in service for existing and new capacity (dollars)
 $STCWC$ = total cash working capital for existing and new capacity (dollars)
 $STADIT$ = accumulated deferred income taxes for existing and new capacity (dollars)
 r = NGTDM region
 t = forecast year

The net plant in service is the level of gross plant in service minus the accumulated depreciation, depletion, and amortization. It is given by the following equation:

$$STNPIS_{r,t} = STGPIS_{r,t} - STADDA_{r,t-1} \quad (212)$$

where,

$STNPIS$ = net plant in service for existing and new capacity (dollars)
 $STGPIS$ = gross plant in service for existing and new capacity (dollars)
 $STADDA$ = accumulated depreciation, depletion, and amortization for existing and new capacity (dollars)
 r = NGTDM region
 t = forecast year

The gross and net plant-in-service variables can be written as the sum of their respective existing and new gross and net plants in service as follows:

$$STGPIS_{r,t} = STGPIS_{E,r,t} + STGPIS_{N,r,t} \quad (213)$$

$$STNPIS_{r,t} = STNPIS_{E,r,t} + STNPIS_{N,r,t} \quad (214)$$

where,

$STGPIS$ = gross plant in service for existing and new capacity (dollars)
 $STNPIS$ = net plant in service for existing and new capacity (dollars)
 $STGPIS_E$ = gross plant in service for existing capacity (dollars)
 $STGPIS_N$ = gross plant in service for new capacity (dollars)
 $STNPIS_E$ = net plant in service for existing capacity (dollars)
 $STNPIS_N$ = net plant in service for new capacity (dollars)
 r = NGTDM region
 t = forecast year

For the same reason as above, the accumulated depreciation, depletion, and amortization for t-1 can be split into its existing and new accumulated depreciation:

$$STADDA_{r,t-1} = STADDA_{E,r,t-1} + STADDA_{N,r,t-1} \quad (215)$$

where,

⁶⁸In this section, any variable ending with “_E” will signify that the variable is for the existing storage capacity as of the end of 1998, and any variable ending with “_N” will mean that the variable is for the new storage capacity added from 1999 to 2020.

STADDA = accumulated depreciation, depletion, and amortization for existing and new capacity (dollars)
 STADDA_E = accumulated depreciation, depletion, and amortization for existing capacity (dollars)
 STADDA_N = accumulated depreciation, depletion, and amortization for new capacity (dollars)
 r = NGTDM region
 t = forecast year

The accumulated depreciation for the current year t is expressed as last year's accumulated depreciation plus this year's depreciation. For the separate existing and new storage capacity, their accumulated depreciation, depletion, and amortization can be expressed separately as follows:

$$\text{STADDA}_{E_{r,t}} = \text{STADDA}_{E_{r,t-1}} + \text{STDDA}_{E_{r,t}} \quad (216)$$

$$\text{STADDA}_{N_{r,t}} = \text{STADDA}_{N_{r,t-1}} + \text{STDDA}_{N_{r,t}} \quad (217)$$

where,

STADDA_E = accumulated depreciation, depletion, and amortization for existing capacity (dollars)
 STADDA_N = accumulated depreciation, depletion, and amortization for new capacity (dollars)
 STDDA_E = depreciation, depletion, and amortization for existing capacity (dollars)
 STDDA_N = depreciation, depletion, and amortization for new capacity (dollars)
 r = NGTDM region
 t = forecast year

Total accumulated depreciation, depletion, and amortization for the combined existing and new capacity by storage region in year t is determined as the sum of previous year's accumulated depreciation, depletion, and amortization and current year's depreciation, depletion, and amortization for that total capacity.

$$\text{STADDA}_{r,t} = \text{STADDA}_{r,t-1} + \text{STDDA}_{r,t} \quad (218)$$

where,

STADDA = accumulated depreciation, depletion, and amortization for existing and new capacity in dollars
 STDDA = annual depreciation, depletion, and amortization for existing and new capacity in dollars
 r = NGTDM region
 t = forecast year

Computation of annual depreciation, depletion, and amortization, STDDA_{r,t}

Annual depreciation, depletion, and amortization for a storage region in year t is the sum of depreciation, depletion, and amortization for the combined existing and new capacity associated with that region.

$$\text{STDDA}_{r,t} = \text{STDDA}_{E_{r,t}} + \text{STDDA}_{N_{r,t}} \quad (219)$$

where,

STDDA = annual depreciation, depletion, and amortization for existing and new capacity in dollars
 STDDA_E = depreciation, depletion, and amortization costs for existing capacity in dollars
 STDDA_N = depreciation, depletion, and amortization costs for new capacity in dollars
 r = NGTDM region
 t = forecast year

A regression equation is used to determine the annual depreciation, depletion, and amortization for existing capacity associated with an NGTDM region, while an accounting algorithm is used for new storage capacity. For existing capacity, this depreciation expense by NGTDM region is forecast as follows:

$$\begin{aligned} \text{STDDA}_{E_{r,t}} = & \text{STDDA}_{\text{CREG}_r} + \text{STDDA}_{\text{NPIS}} * \text{STNPIS}_{E_{r,t-1}} \\ & + \text{STDDA}_{\text{NEWCAP}} * \text{STNEWCAP}_{r,t} \end{aligned} \quad (220)$$

where,

STDDA_E = annual depreciation, depletion, and amortization costs for existing capacity in dollars
 STDDA_CREG = constant term estimated by region based on an empirical study (Appendix F, Table F3)
 STDDA_NPIS = coefficient for net plant in service for existing capacity (Appendix F, Table F3)
 STDDA_NEWCAP = coefficient for the change in gross plant in service for existing capacity (Appendix F, Table F3)
 STNPIS_E = net plant in service for existing capacity (dollars)
 STNEWCAP = change in gross plant in service for existing capacity (dollars)
 r = NGTDM region
 t = forecast year

The accounting algorithm used to define the annual depreciation, depletion, and amortization for new capacity assumes straight line depreciation over a 30-year life, as follows:

$$\text{STDDA}_{N_{r,t}} = \text{STGPIS}_{N_{r,t}} / 30 \quad (221)$$

where,

STDDA_N = annual depreciation, depletion, and amortization for new capacity in dollars
 STGPIS_N = gross plant in service for new capacity in dollars
 30 = 30 years of plant life
 r = NGTDM region
 t = forecast year

In the above equation, the capital cost of new plant in service(STGPIS_{N_{r,t}}) in year t is computed as the accumulated new capacity expansion expenditures from 1999 to year t and is determined by the following equation:

$$\text{STGPIS}_{N_{r,t}} = \sum_{s=1999}^t \text{STNCAE}_{r,s} \quad (222)$$

where,

STGPIS_N = gross plant in service for new capacity expansion in dollars
 STNCAE = new capacity expansion expenditures occurring in year s after 1998 (in dollars)
 s = the year new expansion occurred
 r = NGTDM region
 t = forecast year

The new capacity expansion expenditures allowed in the rate base within a forecast year are derived for each NGTDM region from the amount of incremental capacity additions determined by the ITS:

$$\text{STNCAE}_{r,t} = \text{STCCOST}_{r,t} * \text{STCAPADD}_{r,t} * 1,000,000. \quad (223)$$

where,

STNCAE = total capital cost to expand capacity for an NGTDM region (dollars)
 STCCOST = capital cost per unit of natural gas storage expansion (dollars per mcf)
 STCAPADD = storage capacity additions (bcf/yr)
 r = NGTDM region
 t = forecast year

The capital cost per unit of natural gas storage expansion in an NGTDM region (STCCOST_{r,t}) is computed as its 1998 unit capital cost times a function of a capacity expansion factor relative to the 1998 storage capacity. This expansion factor represents a relative change in capacity since 1998. Whenever the ITS forecasts storage capacity additions in year t in an NGTDM region, the increased capacity is computed for that region from 1998 and the unit capital cost is computed. Hence, the capital cost to expand capacity in an NGTDM region can be estimated from any amount of capacity additions in year t provided by the ITS and the associated unit capital cost. This capital cost represents the investment cost for generic storage companies associated with that region.

The unit capital cost (STCCOST_{r,t}) is computed by the following equations:

$$\text{STCCOST}_{r,t} = \text{STCCOST_CREG}_r * e^{(\text{BETAREG}_r * \text{STEXPAC98}_r)} * (1.0 + \text{STCSTFAC}) \quad (224)$$

where,

- STCCOST = capital cost per unit of natural gas storage expansion (dollars per mcf)
- STCCOST_CREG = 1998 capital cost per unit of natural gas storage expansion (1998 dollars per mcf)
- BETAREG = expansion factor parameter (set to STCCOST_BETAREG, Appendix E)
- STEXPAC98 = relative change in storage capacity since 1998
- STCSTFAC = factor to set a particular storage region's expansion cost, based on an average [Appendix E]
- r = NGTDM region
- t = forecast year

The relative change in storage capacity is computed as follows:

$$\text{STEXPAC98}_r = \frac{\text{PTCURPSTR}_{r,t}}{\text{PTCURPSTR}_{r,1998}} - 1.0 \quad (225)$$

where,

- PTCURPSTR = current storage capacity (bcf)
- PTCURPSTR_{r,1998} = 1998 storage capacity (bcf)
- r = NGTDM region
- t = forecast year

Computation of total cash working capital, STCWC_{r,t}

The total cash working capital represents the level of working capital at the beginning of year t deflated using the chain weighted GDP price index with 1996 as a base year. This cash working capital variable is expressed as a non-linear function of total gas storage capacity (base gas capacity plus working gas capacity) as follows:

$$\text{R_STCWC}_{r,t} = e^{(\text{STCWC_CREG}_r * (1-\rho))} * \text{DSTTCAP}_{r,t-1}^{\text{STCWC_TOTCAP}} * \text{R_STCWC}_{r,t-1}^\rho * \text{DSTTCAP}_{r,t-2}^{-\rho} * \text{STCWC_TOTCAP} \quad (226)$$

where,

- R_STCWC = total cash working capital at the beginning of year t for existing and new capacity (1996 real dollars)
- STCWC_CREG_r = region specific constant based on empirical study (Appendix F, Table F3)
- ρ = autocorrelation coefficient estimated based on empirical study (Appendix F, Table F3 -- STCWC_RHO)
- DSTTCAP = total gas storage capacity (bcf)
- STCWC_TOTCAP = DSTTCAP coefficient estimated based on empirical study (Appendix F, Table F3)
- r = NGTDM region
- t = forecast year

This total cash working capital in 1996 real dollars is converted to nominal dollars to be consistent with the convention used in this submodule.

$$\text{STCWC}_{r,t} = \text{R_STCWC}_{r,t} * \frac{\text{MC_PCWGDP}_t}{\text{MC_PCWGDP}_{1996}} \quad (227)$$

where,

- STCWC = total cash working capital at the beginning of year t for existing and new capacity (nominal dollars)
- R_STCWC = total cash working capital at the beginning of year t for existing and new capacity (1996 real dollars)

MC_PCWGDP = GDP chain-type price deflator (from the Macroeconomic Activity Module)
 r = NGTDM region
 t = forecast year

Computation of accumulated deferred income taxes, STADIT_{r,t}

The level of accumulated deferred income taxes for the combined existing and new capacity in year t in the adjusted rate base equation is a stock (not a flow) and depends on income tax regulations in effect, differences in tax, and book depreciation. It can be expressed as a linear function of its own lagged variable and the change in the level of gross plant in service between time t and t-1. The forecasting equation can be written as follows:

$$\text{STADIT}_{r,t} = \text{STADIT}_C + (\text{STADIT_ADIT} * \text{STADIT}_{r,t-1}) + (\text{STADIT_NEWCAP} * \text{NEWCAP}_{r,t}) \quad (228)$$

where,

STADIT = accumulated deferred income taxes in dollars
 STADIT_C = constant term estimated based on empirical study (Appendix F, Table F3)
 STADIT_ADIT = coefficient estimated based on empirical study (Appendix F, Table F3)
 STADIT_NEWCAP = coefficient estimated based on empirical study (Appendix F, Table F3)
 NEWCAP = change in gross plant in service for the combined existing and new capacity between years t and t-1 (in dollars)
 r = NGTDM region
 t = forecast year

Computation of Total Taxes, STTOTAX_{r,t}

Total taxes consist of Federal income taxes, State income taxes, deferred income taxes, and other taxes. Federal income taxes and State income taxes are calculated using average tax rates. The equation for total taxes is as follows:

$$\text{STTOTAX}_{r,t} = \text{STFSIT}_{r,t} + \text{STDIT}_{r,t} + \text{STOTTAX}_{r,t} \quad (229)$$

$$\text{STFSIT}_{r,t} = \text{STFIT}_{r,t} + \text{STSIT}_{r,t} \quad (230)$$

where,

STTOTAX = total Federal and State income tax liability for existing and new capacity (dollars)
 STFSIT = Federal and State income tax for existing and new capacity (dollars)
 STFIT = Federal income tax for existing and new capacity (dollars)
 STSIT = State income tax for existing and new capacity (dollars)
 STDIT = deferred income taxes for existing and new capacity (dollars)
 STOTTAX = all other taxes assessed by Federal, State, or local governments for existing and new capacity (dollars)
 r = NGTDM region
 t = forecast year

Federal income taxes are derived from returns to common stock equity and preferred stock (after-tax profit) and the Federal tax rate. The after-tax profit is the operating income excluding the total long-term debt, which is determined as follows:

$$\text{STATP}_{r,t} = \text{STAPRB}_{r,t} * (\text{STPFER}_{r,t} * \text{STGPFESTR}_t + \text{STCMER}_{r,t} * \text{STGCMESTR}_t) \quad (231)$$

$$\text{STATP}_{r,t} = (\text{STPFEN}_{r,t} + \text{STCMEN}_{r,t}) \quad (232)$$

where,

STATP = after-tax profit for existing and new capacity (dollars)
 STAPRB = adjusted pipeline rate base for existing and new capacity (dollars)

STPFER = coupon rate for preferred stock for existing and new capacity (fraction)
 STGPFESTR = historical average capital structure for preferred stock for existing and new capacity (fraction), held constant over the forecast period
 STCMER = common equity rate of return for existing and new capacity (fraction)
 STGCMESTR = historical average capital structure for common stock for existing and new capacity (fraction), held constant over the forecast period
 STPFEN = total return on preferred stock for existing and new capacity (dollars)
 STCMEN = total return on common stock equity for existing and new capacity (dollars)
 r = NGTDM region
 t = forecast year

and the Federal income taxes are

$$\text{STFIT}_{r,t} = (\text{FRATE} * \text{STATP}_{r,t}) / (1 - \text{FRATE}) \quad (233)$$

where,

STFIT = Federal income tax for existing and new capacity (dollars)
 FRATE = Federal income tax rate (fraction) [Appendix E]
 STATP = after-tax profit for existing and new capacity (dollars)
 r = NGTDM region
 t = forecast year

State income taxes are computed by multiplying the sum of taxable profit and the associated Federal income tax by a weighted-average State tax rate associated with each NGTDM region. State income taxes are computed as follows:

$$\text{STSIT}_{r,t} = \text{SRATE} * (\text{STFIT}_{r,t} + \text{STATP}_{r,t}) \quad (234)$$

where,

STSIT = State income tax for existing and new capacity (dollars)
 SRATE = average State income tax rate (fraction) [Appendix E]
 STFIT = Federal income tax for existing and new capacity (dollars)
 STATP = after-tax profits for existing and new capacity (dollars)
 r = NGTDM region
 t = forecast year

Deferred income taxes for existing and new capacity at the arc level are the differences in the accumulated deferred income taxes between year t and year t-1.

$$\text{STDIT}_{r,t} = \text{STADIT}_{r,t} - \text{STADIT}_{r,t-1} \quad (235)$$

where,

STDIT = deferred income taxes for existing and new capacity (dollars)
 STADIT = accumulated deferred income taxes for existing and new capacity (dollars)
 r = NGTDM region
 t = forecast year

Other taxes consist of a combination of ad valorem taxes (which grow with company revenue), property taxes (which grow in proportion to gross plant), and all other taxes (assumed constant in real terms). Other taxes in year t are determined as the previous year's other taxes adjusted for inflation.

$$\text{STOTTAX}_{r,t} = \text{STOTTAX}_{r,t-1} * (\text{MC_PCWGDP}_t / \text{MC_PCWGDP}_{t-1}) \quad (236)$$

where,

STOTTAX = all other taxes assessed by Federal, State, or local governments except income taxes for existing and new capacity (dollars) [read in as D_OTTAX_{r,t}, t=1990-1998]

MC_PCWGDP = GDP chain-type price deflator (from the Macroeconomic Activity Module)
 r = NGTDM region
 t = forecast year

Computation of total operating and maintenance expenses, $STTOM_{r,t}$

The total operating and maintenance costs (including administrative costs) for existing and new capacity in an NGTDM region are determined in 1996 real dollars using a log-linear form with correction for serial correlation. The estimated equation is determined as a function of working gas storage capacity for region r at the beginning of period t. In developing the estimations, the impact of regulatory change and the differences between producing and consuming regions were analyzed. Because their impacts were not supported by the data, they were not accounted for in the estimations. The final estimating equation is:

$$R_STTOM_{r,t} = e^{(STTOM_C * (1-\rho))} * DSTWCAP_{r,t-1}^{STTOM_WORKCAP} * \\ * R_STTOM_{r,t-1}^{\rho} * DSTWCAP_{r,t-2}^{-\rho} * STTOM_WORKCAP \quad (237)$$

where,

R_STTOM = total operating and maintenance cost for existing and new capacity (1996 real dollars)
 STTOM_C = constant term based on empirical study (Appendix F, Table F3)
 ρ = autocorrelation coefficient estimated based on empirical study (Appendix F, Table F3 -- STTOM_RHO)
 DSTWCAP = level of gas working capacity for region r during year t
 STTOM_WORKCAP = DSTWCAP coefficient estimated based on empirical study (Appendix F, Table F3)
 r = NGTDM region
 t = forecast year

Finally, the total operating and maintenance costs are converted to nominal dollars to be consistent with the convention used in this submodule.

$$STTOM_{r,t} = R_STTOM_{r,t} * \frac{MC_PCWGDP_t}{MC_PCWGDP_{1996}} \quad (238)$$

where,

STTOM = total operating and maintenance costs for existing and new capacity (nominal dollars)
 R_STTOM = total operating and maintenance costs for existing and new capacity (1996 real dollars)
 MC_PCWGDP = GDP chain-type price deflator (from the Macroeconomic Activity Module)
 r = NGTDM region
 t = forecast year

Computation of Storage Tariff

The regional storage tariff depends on the storage cost of service, current working gas capacity, utilization rate, natural gas storage activity, and other factors. The functional form is similar to the pipeline tariff curve, in that it will be built from a regional base point [price and quantity (PNOD, QNOD)]. The base regional storage tariff (PNOD_{r,t}) is determined as a function of the cost of service (STCOS_{r,t} (equation 195)) and other factors discussed below. QNOD_{r,t} is set to an effective working gas storage capacity by region, which is defined as a regional working gas capacity times its utilization rate. Hence, once the storage cost of service is computed by region, the base point can be established. Minor adjustments to the storage tariff routine will be necessary in order to obtain the desired results.

In the model, the storage cost of service used represents only a portion of the total storage cost of service, the revenue collected from the customers for withdrawing during the peak period the quantity of natural gas stored during the offpeak period. This portion is defined as a user-set percentage (STRATIO, Appendix E) representing the portion (ratio) of revenue requirement obtained by storage companies for storing gas during the offpeak and withdrawing it for the customers during the peak period. This would include charges for injections, withdrawals, and reserving capacity.

The cost of service $STCOS_{r,t}$ is computed using the Foster storage financial database which represents only the storage facilities owned by the interstate natural gas pipelines in the U.S. which have filed a Form 2 financial report with the FERC. Therefore, an adjustment to this cost of service to account for all the storage companies by region is needed. For example, at the national level, the Foster database shows the underground storage working gas capacity at 2.3 TCF in 1998 and the EIA storage gas capacity data show much higher working gas capacity at 3.8 TCF. Thus, the average adjustment factor to obtain the “actual” cost of service across all regions in the U.S. is 165 percent. This adjustment factor, $STCAP_ADJ_{r,t}$, varies from region to region.

To complete the design of the storage tariff computation, two more factors need to be incorporated: the regional storage tariff curve adjustment factor and the regional efficiency factor for storage operations, which makes the storage tariff more competitive in the long-run.

Hence, the regional average storage tariff charged to customers for moving natural gas stored during the offpeak period and withdrawn during the peak period can be computed as follows:

$$PNOD_{r,t} = \frac{STCOS_{r,t}}{(MC_PCWGBP_t * QNOD_{r,t} * 1,000,000.)} * STRATIO_{r,t} * STCAP_ADJ_{r,t} * ADJ_STR * (1.0 - STR_EFF/100.)^t \quad (239)$$

where,

$$STCAP_ADJ_{r,t} = \frac{PTCURPSTR_{r,t}}{FS_PTCURPSTR_{r,t}} \quad (240)$$

$$QNOD_{r,t} = PTCURPSTR_{r,t} * PTSTUTZ_{r,t} \quad (241)$$

and,

- PNOD = base point, price (87\$/mcf)
- STCOS = storage cost of service for existing and new capacity (dollars)
- QNOD = base point, quantity (bcf)
- MC_PCWGBP = GDP chain-type price deflator (from the Macroeconomic Activity Module)
- STRATIO = portion of revenue requirement obtained by moving gas from the offpeak to the peak period (fraction, Appendix E)
- STCAP_ADJ = adjustment factor for the cost of service to total U.S. (ratio)
- ADJ_STR = storage tariff curve adjustment factor (fraction) [Appendix E]
- STR_EFF = efficiency factor (percent) for storage operations [Appendix E]
- PTSTUTZ = storage utilization (fraction)
- PTCURPSTR = current storage capacity (bcf)
- FS_PTCURPSTR = Foster storage working gas capacity (bcf) [read in as D_WCAP]
- r = NGTDM region
- t = forecast year

Finally, the storage tariff curve by region can be expressed as a function of a base point [price and quantity (PNOD, QNOD)], storage flow, and a price elasticity, as follows:

current capacity segment:

$$XINGSTR_VARTAR_{r,t} = PNOD_{r,t} * (Q_{r,t} / QNOD_{r,t})^{ALPHA_STR} \quad (242)$$

capacity expansion segment:

$$XINGSTR_VARTAR_{r,t} = PNOD_{r,t} * (Q_{r,t} / QNOD_{r,t})^{ALPHA2_STR} \quad (243)$$

where,

X1NGSTR_VARTAR = PTS function to define storage tariffs (87\$/mcf)
 PNOD = base point, price (87\$/mcf)
 QNOD = base point, quantity (bcf)
 Q = regional storage flow (bcf)
 ALPHA_STR = price elasticity for storage tariff curve for current capacity [Appendix E]
 ALPHA2_STR = price elasticity for storage tariff curve for capacity expansion segment [Appendix E]
 r = NGTDM region
 t = forecast year

Alaskan and MacKenzie Delta Pipeline Tariff Routine

A single routine (FUNCTION NGFRPIPE_TAR) estimates the potential per-unit pipeline tariff for moving natural gas from either the North Slope of Alaska or the MacKenzie Delta to the market hub in Alberta, Canada for the years beyond the specified in-service date. The tariff estimates are based on a simple cost-of-service rate base methodology, given the infrastructure's initial capital cost at the beginning of the construction period (FR_CAPITL0 in billion dollars, Appendix E), the assumed number of years for the project to be completed (FRPCNSYR, Appendix E), the associated discount rate for the project (FR_DISCRT, Appendix E), the initial capacity (FR_PVOL, Appendix E), and the number of years over which the final cost of capitalization is assumed completely amortized (INVEST_YR=15). The input values vary depending on whether the tariff being calculated is associated with a pipeline for Alaskan or for MacKenzie Delta gas. The cost of service consists of the following four components: depreciation, depletion, and amortization; after-tax operating income (known as the return on rate base); total operating and maintenance expenses; and total income taxes. The computation of each of the four components in nominal dollars per Mcf is described below:

Depreciation, depletion, and amortization, FR_DDA_t

The depreciation is computed as the final cost of capitalization at the start of operations divided by the amortization period. The depreciation equation is provided below:

$$FR_DDA_t = FR_CAPITL1 / INVEST_YR \quad (244)$$

where,

FR_DDA = depreciation, depletion, and amortization costs (thousand nominal dollars)
 FR_CAPITL1 = final cost of capitalization at the start of operations (thousand nominal dollars)
 INVEST_YR = investment period allowing recovery (parameter, INVEST_YR=15)

The structure of the final cost of capitalization, FR_CAPITL1, is computed as follows:

$$FR_CAPITL1 = FR_CAPIT0 / FR_PCNSYR * [(1+r) + (1+r)^2 + \dots + (1+r)^{FR_PCNSYR}] \quad (245)$$

where,

FR_CAPITL1 = final cost of capitalization at the start of operations (thousand nominal dollars)
 FR_CAPITL0 = initial capitalization (thousand FR_CAPYR dollars), where FR_CAPYR is the year dollars associated with this assumed capital cost (Appendix E)
 FR_PCNSYR = number of construction years (Appendix E)
 r = discount rate, (FR_DISCRT, Appendix E)

The net plant in service is tied to the depreciation by the following formulas:

where,

$$\begin{aligned}
 FR_NPIS_t &= FR_GPIS_t - FR_ADDA_t \\
 FR_ADDA_t &= FR_ADDA_{t-1} + FR_DDA_t
 \end{aligned} \quad (246)$$

FR_GPIS = original capital cost of plant in service (gross plant in service) in thousand nominal dollars, set to FR_CAPITL1.
 FR_NPIS = net plant in service (thousand nominal dollars)

FR_ADDA = accumulated depreciation, depletion, and amortization in thousand nominal dollars

After-tax operating income (return on rate base), FR_TRRB_t

This after-tax operating income also known as the return on rate base is computed as the net plant in service times an annual rate of return (FR_ROR, Appendix E). The net plant in service, FR_NPIS_t, gets updated each year and is equal to the initial gross plant in service minus accumulated depreciation. Net plant in service becomes the adjusted rate base when other capital related costs such as materials and supplies, cash working capital, and accumulated deferred income taxes are equal to zero.

The return on rate base is computed as follows:

$$\text{FR_TRRB}_t = \text{FR_ROR}_t * \text{FR_NPIS}_t \quad (247)$$

where,

$$\text{FR_ROR}_t = \text{AABOND}_t + \text{FR_ROR_PREM} \quad (248)$$

where,

FR_TRRB = after-tax operating income or return on rate base (thousand nominal dollars)
FR_ROR = after-tax rate return on rate base (fraction), nominal (Appendix E)
FR_NPIS = net plant in service (thousand nominal dollars)
AABOND = nominal AA utility bond rate, MC_RMPUAAS_t, (in percent) provided by the Macroeconomic Activity Module
FR_ROR_PREM = user-set risk premium (in percent) (Appendix E)

Total operating and maintenance expenses, FR_TOM_t

This cost item is assumed fixed throughout the forecast period and is equal to a user-set charge in nominal dollars per Mcf (FR_TOM0, Appendix E). It is assumed that this per-unit charge represents the average over five years (1992-1996) of the total operating and maintenance expenses of the 28 major interstate natural gas pipeline companies⁶⁹.

Total taxes, FR_TAXES_t

Total taxes consist of Federal and State income taxes and taxes other than income taxes. Each tax category is computed based on a percentage times net profit. These percentages are drawn from the Foster financial report's 28 major interstate natural gas pipeline companies. The percentage for income taxes (FR_TXR) is computed as the average over five years (1992-1996) of tax to net operating income ratio from the Foster report. Likewise, the percentage (FR_OTXR) for taxes other than income taxes is computed as the average over five years (1992-1996) of taxes other than income taxes to net operating income ratio from the same report.

Total taxes are computed as follows:

$$\text{FR_TAXES}_t = (\text{FR_TXR} + \text{FR_OTXR}) * \text{FR_NETPFT}_t \quad (249)$$

where,

FR_TAXE = total taxes (thousand nominal dollars)
FR_NETPFT = net profit (thousand nominal dollars)
FR_TXR = 5-year average Lower 48 pipeline income tax rate, as a proxy (Appendix E)
FR_OTXR = 5-year average Lower 48 pipeline other income tax rate, as a proxy (Appendix E)

Net profit, FR_NETPFT, is computed as the return on rate base (FR_TRRB_t) minus the long-term debt (FR_LTD_t),

⁶⁹Source: Foster financial report, *28 Major Interstate Natural Gas Pipelines, 1996*.

which is calculated as the return on rate base times long-term debt rate times the debt to capital structure ratio. The net profit and long-term debt equations are provided below:

$$FR_NETPFT_t = (FR_TRRB_t - FR_LTD_t) \quad (250)$$

where,

$$FR_LTD_t = FR_DEBTRATIO * (AABOND_t + 1.0) / 100.0 * FR_NPIS_t \quad (251)$$

where,

- FR_LTD = long-term debt (thousand nominal dollars)
- FR_NPIS = net plant in service (thousand nominal dollars)
- FR_DEBTRATIO = 5-year average Lower 48 pipeline debt structure ratio (Appendix E)
- FR_NETPFT = net profit (thousand nominal dollars)
- FR_TRRB = return on rate base (thousand nominal dollars)
- AABOND = nominal AA utility bond rate, MC_RMPUAAS_t, (in percent) provided by the Macroeconomic Activity Module

In the above equations, the long-term debt rate is assumed equal to the AA utility bond rate plus a 1 percent, which represents a risk premium generally charged by financial institutions. When AA utility bond rates are needed for years beyond the last forecast year (LASTYR), the variable AABOND_t becomes the average over a number of years (FR_ESTNYR, Appendix E) of the AA utility bond rates for the last forecast years.

Cost of Service, FR_COS_t

The cost of service is the sum of four cost-of-service components computed above. It is expressed as follows:

$$FR_COS_t = (FR_DDA_t + FR_TRRB_t + FR_TAXES_t + FR_TOM_t * FR_PVOL * 1000.0) \quad (252)$$

where,

- FR_COS = cost of service (thousand nominal dollars)
- FR_DDA = depreciation (thousand nominal dollars)
- FR_TRRB = return on rate base (thousand nominal dollars)
- FR_TAXES = total taxes (thousand nominal dollars)
- FR_TOM = total operating and maintenance expenses (nominal dollars/Mcf)
- FR_PVOL = initial pipeline capacity (Bcf/year)

Hence, the annual pipeline tariff in nominal dollars is computed by dividing the above cost of service by total pipeline capacity, as follows:

$$COS_t = FR_COS_t / (FR_PVOL * 1000.0) \quad (253)$$

where,

- COS = per-unit cost of service or annual pipeline tariff (nominal dollars/Mcf)

To convert this nominal tariff to real 1987\$/Mcf, the GDP implicit price deflator variable provided by the Macroeconomic Activity Module is needed. The real tariff equation is written as follows:

$$COSR_t = COS_t / MC_PCWGDP_t \quad (254)$$

where,

- COSR = annual real pipeline tariff (1987 dollars/Mcf)
- MC_PCWGDP = GDP chain-type price deflator (from the Macroeconomic Activity Module)

Last, the annual average tariff is computed as the average over a number of years (FR_AVGTARYR, Appendix E) of the first successive annual cost of services.

7. Model Assumptions, Inputs, and Outputs

This last chapter summarizes the model and data assumptions used by the Natural Gas Transmission and Distribution Module (NGTDM) solution methodology and also presents the data inputs to and the outputs from the NGTDM.

Assumptions

This section presents a brief summary of the assumptions used within the NGTDM. Generally, there are two types of data assumptions that affect the NGTDM solution values. The first type can be derived based on historical data (past events), and the second type is based on experience and/or events that are likely to occur (expert or analyst judgment). A discussion of the rationale behind assumed values based on analyst judgment is beyond the scope of this report. Most of the FORTRAN variables related to model input assumptions, both those derived from known sources and those derived through analyst judgment, are identified in this chapter, with background information and actual values referenced in Appendix E.

The assumptions summarized in this section are referred to in Chapters 2 through 6. They are used in NGTDM equations as starting values, coefficients, factors, shares, bounds, or user specified parameters. Six general categories of data assumptions have been defined: classification of market services, demand, transmission and distribution service pricing, pipeline tariffs and associated regulation, pipeline capacity and utilization, and supply. These assumptions, along with their variable names, are summarized below.

Market Service Classification

Nonelectric sector natural gas customers are classified as either core or noncore customers, with core customers assumed to transport their gas under firm (or near firm) transportation agreements and noncore customers to transport their gas under nonfirm (interruptible or short-term capacity release) transportation agreements. The residential, commercial, and transportation (natural gas vehicles) sectors are assumed to be core customers. The transportation sector is further subdivided into fleet and personal vehicle customers. Industrial and electric generator end users fall into both categories, with industrial boilers and refineries assumed to be noncore and all other industrial users assumed to be core, and gas steam units or gas combined cycle units assumed to be core and all other electric generators assumed to be noncore.

Demand

The peak period is defined (*using PKOPMON*) to run from December through March, with the offpeak period filling up the remainder of the year.

The Alaskan natural gas consumption levels for residential, commercial, and industrial sectors are primarily defined as a function of the exogenously specified number of customers (*AK_RN, AK_CM, Tables F1, F2 -- AK_C, AK_D, AK_E*). Alaskan gas consumption is disaggregated into North and South Alaska in order to separately compute the natural gas production forecasts in these regions. The value of gas consumption in South Alaska as a percent of total Alaskan gas consumption (*AK_PCTSOUTH*) is based on average historical data. Similarly, the Alaskan lease fuel, plant fuel, and pipeline fuel consumption levels are calculated as historically based percentages of total dry production in Alaska (*AK_PCTPLT, AK_PCTPIP, AK_PCTLSE*). The forecast for reporting discrepancy in Alaska (*AK_DISCR*) is set to an average historical value. To compute natural gas prices by end-use sector for Alaska, fixed markups derived from historical data (*AK_RM, AK_CM, AK_IN, AK_EM*) are added to the average Alaskan natural gas wellhead price over the North and South regions. The wellhead price is set using a simple estimated equation (*AK_F*). Historically based percentages and markups are held constant throughout the forecast period.

The shares (*NG_CENSHR*) for disaggregating nonelectric Census Division demands to NGTDM regions are held constant throughout the forecast period and are based on average historical relationships (*SQRS, SQCM, SQIN, SQTR*). Similarly, the

shares for disaggregating end-use consumption levels to peak and offpeak periods are held constant throughout the forecast, and are directly (United States -- *PKSHR_DMD*, *PKSHR_UDMD_F*, *PKSHR_UDMD_I*) or partially (Canada -- *PKSHR_CDMD*) historically based. Canadian consumption levels are set exogenously (*CN_DMD*) based on another published forecast. Historically based shares (*PKSHR_ECAN*, *PKSHR_EMEX*, *PKSHR_ICAN*, *PKSHR_IMEX*, *PKSHR_ILNG*) are also applied to exogenous forecasts/historical values for natural gas exports and imports (*SEXP*, *SIMP*, *CANEXP*, *Q23TO3*, *FLO_THRU_IN*, *OGQNGEXP*). These historical based shares are generated from monthly historical data (*QRS*, *QCM*, *QIN*, *QEU*, *MON_QEXP*, *MON_QIMP*).

Lease and plant fuel consumption in each NGTDM region is computed as an historically derived percentage (using *SQLP*) of dry gas production (*PCTLP*) in each NGTDM/OGSM region. These percentages are held constant throughout the forecast period. Pipeline fuel use is derived using historically (*SQPF*) based factors (*PFUEL_FAC*) relating pipeline fuel use to the quantity of natural gas exiting a region. Values for the most recent historical year are derived from monthly published figures (*QLP_LHIS*, *NQPF_TOT*).

Pricing of Distribution Services

End-use prices for residential, commercial, industrial, transportation, and electric generation customers are derived by adding markups to the regional hub price of natural gas. Each regional end-use markup consists of an intraregional tariff (*INTRAREG_TAR*), an intrastate tariff (*INTRAST_TAR*), a distribution tariff (endogenously defined), and a citygate benchmark factor [endogenously defined based on historical seasonal citygate prices (*HCGPR*)]. Historical distributor tariffs are derived for all sectors as the difference between historical citygate and end-use prices (*SPRS*, *SPCM*, *SPIN*, *SPEU*, *SPTR*, *PRS*, *PCM_PIN*, *PEU*).⁷⁰ Historical industrial end-use prices are derived in the module, and in particular for an historical base year (*DTAR_REFYR*), using an assortment of inputs (*MPIN_CRG*, *MQIN_CRG*, *SRVYR*, *PW_CRG*).⁷¹ Distributor tariffs are defined differently for the core and noncore markets. The distributor tariff algorithm for the core market (with the exception of the transportation and electric generator sectors) uses parameters such as technical efficiency (*TECHEFF*), depreciation rate (*TCF_COEFF₇*), and debt/equity shares (*WT_DEBT*, *DEBTYR*, *H_RMPUAANS*, *H_REALRMGBLUS*), all of which are exogenously defined. The algorithm also uses exogenously defined cost coefficients (*TCF_COEFF*) which represent the relative contribution of an annual change in demands and economic parameters to the annual change in distribution costs. The core and noncore electric generator distributor tariffs are historically based and change based on the annual percentage change in consumption. The fleet vehicle (FV) component of the core transportation sector defines distributor tariffs using historical data, a decline rate (*TRN_DECL*), and state and federal taxes (*STAX*, *FTAX*); while the personal vehicle (PV) component defines distributor tariffs as a markup (*RETAIL_COST*, *STAX*, *FTAX*) over the core industrial sector distributor tariff. Noncore industrial distributor tariffs are determined using historically derived tariffs, and decline rates (*currently set to zero*).

Prices for exports (and fixed volume imports) are based on historical differences between border prices (*SPIM*, *SPEX*, *MON_PIMP*, *MON_PEXP*) and their closest market hub price (as determined in the module when executed during the historical years).

Pipeline and Storage Tariffs and Regulation

Peak and offpeak transportation rates for interstate pipeline services (both between NGTDM regions and within a region) are calculated assuming that the costs of new pipeline capacity will be rolled into the existing rate base. Peak and offpeak market transmission service rates are based on a cost-of-service/rate-of-return calculation, for current pipeline capacity, times an assumed utilization rate (*PKUTZ*, *OPUTZ*). To reflect recent regulatory changes related to alternative ratemaking and capacity release developments, these tariffs are discounted (based on an assumed price elasticity) as pipeline utilization rates decline.

⁷⁰All historical prices are converted from nominal to real 1987 dollars using a price deflator (*GDP_B87*).

⁷¹Traditionally industrial prices have been derived by collecting sales data from local distribution companies. More recently, industrial customers have not relied on LDCs to purchase their gas. As a result, annually published industrial natural gas prices only represent a rather small portion of the total population. In the module, these published prices are adjusted using inputs from EIA's survey of manufacturers to derive a more representative set of industrial prices.

In the computation of natural gas pipeline transportation and storage rates, the Pipeline Tariff Submodule uses a set of data assumptions based on historical data or expert judgment. These include the following:

- Factors (*AFX, AFR, AVR*) to allocate each company's line item costs into the fixed and variable cost components of the reservation and usage fees
- Capacity reservation shares used to allocate cost of service components to portions of the pipeline network
- Pipeline capacity expansion cost parameters (*CC_COMPR, CC_SLOPE1, EXP_A, CC_LOOPI, CC_SLOPE2, EXP_B, CC_NEWPI, EXP_C*) and pipe mileage (*MILES*) used to derive total capital costs to expand pipeline capacity
- Storage capacity expansion cost parameters (*STCCOST_CREG, STCCOST_BETAREG, STCSTFAC*) used to derive total capital costs to expand regional storage capacity
- Input coefficients (*ALPHA_PIPE, ALPH2_PIPE, ALPHA_STR, ALPHA2_STR, ADJ_PIP, ADJ_STR, STR_EFF*) for transportation and storage rates.
- Pipeline tariff curve parameters by arc (*PKSHR_YR, PTPKUTZ, PTOPUTZ, ADJ_PIP, ALPHA_PIPE, ALPHA2_PIPE*)
- Storage tariff curve parameters by region (*STRATIO, STCAP_ADJ, PTSTUTZ, ADJ_STR, STR_EFF, ALPHA_STR, ALPHA2_STR*)

In order to determine when a pipeline from either Alaska or the MacKenzie Delta to Alberta could be economic, the model estimates the tariff that would be charged on both pipelines should they be built, based on a number of assumed values. A simple cost-of-service/rate-of-return calculation is used, incorporating the following: initial capitalization (*FR_CAPITLO*), discount rate (*FR_DISCRT*), premium added to AA bond rate to set nominal rate of return (*FR_ROR_PREM*), operation and maintenance expenses (*FR_TOMO*), five year average debt structure ratio (*FR_DEBTRATIO*), federal income tax rate (*FR_TXR*), other tax rate (*FR_OTXR*), levelized cost period (*FR_AVGTARYR*), and depreciation period (*INVEST_YR*). In order to establish the ultimate charge for the gas in the lower 48 States assumptions were made for the minimum wellhead price (*FR_PMINWPC*) including production, treatment, and fuel costs, as well as the average differential between Alberta and the lower 48 (*ALB_TO_L48*) and a risk premium (*FR_PRISK*) to reflect cost and market uncertainties. The market price in the lower 48 states must be maintained over a planning horizon (*FR_PPLNYR*) before construction would begin. Construction is assumed to take a set number of years (*FR_PCNSYR*) and result in a given initial capacity (*FR_PVOL*). An additional expansion is assumed on the condition of an increase in the market price (*FR_PADDTAR, FR_PEXPFAC*).

Pipeline and Storage Capacity and Utilization

Historical and planned interregional, intraregional, and Canadian pipeline capacities are assigned in the module for the historical years and the first few years (*NOBLDYS*) into the forecast (*ACTPCAP, PACTPCAP, PLANPCAP, SPLANPCAP, PER_YROPEN, CNPER_YROPEN*). The flow of natural gas along these pipeline corridors in the peak and offpeak periods of the historical years is set, starting with historical shares (*HPKSHR_FLOW*), to be consistent with the annual flows (*HAFLOW, SAFLOW*) and other known seasonal network volumes (e.g., consumption, production).

A similar assignment is used for storage capacities (*PLANPCAP, ADDYR*). The module only represents net storage withdrawals in the peak period and net storage injections in the offpeak period, which are known historically (*HNETWTH, HNETINJ, SNETWTH, NWTH_TOT, NINJ_TOT*).

For the forecast years, the use of both pipeline and storage capacity in each seasonal period is limited by exogenously set maximum utilization rates (*PKUTZ, OPUTZ, SUTZ*), although these are currently set to 1.0 for pipelines. They were originally intended to reflect an expected variant in the load throughout a season. Adjustments are now being made within the module, during the flow sharing algorithm, to reflect the seasonal load variation.

The decision concerning the share of gas that will come from each incoming source into a region for the purpose of satisfying the regions consumption levels (and some of the consumption upstream) is based on the relative costs of the incoming sources and assumed parameters (*GAMMAFAC, MUFAC*). During the process of deciding the flow of gas through the network, an iterative process is used that requires a set of assumed parameters for assessing and responding to nonconvergence (*PSUP_DELTA, QSUP_DELTA, QSUP_SMALL, QSUP_WT, MAXCYCLE*).

Supply

The supply curves for domestic lower 48 nonassociated dry gas production and conventional gas production from the Canadian Sedimentary Basin are based on an expected production level as set in the Oil and Gas Supply Module. A set of parameters (*PARM_SUPCRV3*, *PARM_SUPCRV5*, *SUPCRV*, *PARM_SUPELAS*) define the price change from a base or expected price as production deviates from this expected level. These supply curves are limited by minimum and maximum levels, calculated as a factor (*PARM_MINPR*, *MAXPRRFAC*, *MAXPRRCAN*) times the expected production levels. Domestic associated-dissolved gas production is provided by the Oil and Gas Supply Module. Eastern Canadian production from other than the Canadian Western Canadian Sedimentary Basin is set exogenously (*CN_FIXSUP*). Unconventional gas production in Canada from coal beds was initially based on an exogenous forecast, with adjustment parameters incorporated to allow the forecast levels to respond to variations in the western Canadian price. Production from the frontier areas in Canada (i.e., the MacKenzie Delta) is set based on the assumed size of the pipeline to transport the gas to Alberta, should the pipeline be built. Production from Alaska is a function of the consumption in Alaska and the potential capacity of a pipeline from Alaska to Alberta and/or a gas-to-liquids facility.

Imports from Mexico and Canada at each border crossing point are represented as follows: (1) Mexican imports are assumed constant and provided by the Oil and Gas Supply Module; (2) Canadian imports are set endogenously (except for the imports into the East North Central region, *Q23TO3*) and limited to Canadian pipeline capacities (*ACTPCAP*, *CNPER_YROPEN*), which are set in the module based on an anticipated growth in U.S. consumption. Total gas imports from Canada exclude the amount of gas that travels into the United States and then back into Canada (*FLO_THRU_IN*).

Liquefied natural gas imports are represented with a set of supply curves generated by establishing supply costs for various import quantities related to current capacity levels (*PERMAXRG*, *PERMINRG*, *PERAVGRG*), using a least-cost transportation algorithm specified as a linear program. Step functions representing the cost of production (*SCRV_PPR*, *SCRVQPR*, *SCRV_YPR*), liquefaction (*SCRV_PLQ*, *SCRVQLQ*, *SCRV_YLQ*), shipping (*SCRV_PSH*, *SCRVQSH*, *SCRV_YSH*), and regasification (*SCRV_PRG*, *SCRVQRG*, *SCRV_YRG*) are used within the linear program. A risk premium (*RISKPREM*) is added to these costs to reflect market and cost uncertainties. All supply levels that are held constant (i.e., are not responsive to current year prices) are converted into peak and offpeak levels using historically (*MON_QIMP*) based shares (*HPKSHR_ICAN*, *HPKSHR_IMEX*, *HPKSHR_ILNG*).

The three supplemental production categories (synthetic production of natural gas from coal and liquids and other supplemental fuels) are represented as constant supplies within the Interstate Transmission Submodule. Synthetic production from coal is set exogenously (*SNGCOAL*). Forecast values for the other two categories are held constant throughout the forecast and are set to historical values (*SNGLIQ*, *SUPLM*) within the module. Throughout the forecast, these production levels are split into seasonal periods using an historically (*NSUPLM_TOT*) based share (*PKSHR_SUPLM*).

The module uses an assortment of input values in defining historical production levels and prices (or revenues) by the regions and categories required by the module (*QOF_ALST*, *QOF_ALFD*, *QOF_LAST*, *QOF_LAFD*, *QOF_CA*, *ROF_CA*, *QOF_LA*, *ROF_LA*, *QOF_TX*, *ROF_TX*, *AL_ONSH*, *AL_OFST*, *AL_OFFD*, *LA_ONSH*, *LA_OFST*, *LA_OFFD*, *ADW*, *NAW*, *TGD*, *MISC_ST*, *MISC_GAS*, *MISC_OIL*, *SMKT_PRD*, *SDRY_PRD*, *HQSUP*, *HPSUP*, *WHP_LHIS*, *SPWH*). A set of seasonal shares (*PKSHR_PROD*) have been defined based on historical values (*MONMKT_PRD*) to split production levels of supply sources that are nonvariant with price (*CN_FIXSUP* and others) into peak and off-peak categories.

Discrepancies that exist between historical supply and disposition level data are modeled at historical levels (*SBAL_ITM*) in the NGTDM and kept constant throughout the forecast years at average historical levels (*DISCR*, *CN_DISCR*). The discrepancy variable also includes an additional value (*NG_CCAP*) that is used to account for efforts to capture fugitive emissions.

Model Inputs

The NGTDM is a comprehensive framework which simulates the natural gas transmission and distribution industry in the United States as regulated (by the Federal Energy Regulatory Commission) for the pipeline transportation services across States (at the interstate level) and (by State Public Utility Commissions) for the local distribution services within States (at the intrastate level). The natural gas pipeline network (including storage) ties the suppliers to the end-users of natural gas, and captures the interactions among these institutions that ultimately determine market clearing prices and

quantities consumed of natural gas. The NGTDM inputs are grouped into six categories: mapping and control variables, annual historical values, monthly historical values, Alaskan and Canadian demand/supply variables, supply inputs, pipeline and storage financial and regulatory inputs, pipeline and storage capacity and utilization related inputs, end-use pricing inputs, and miscellaneous inputs. Short input data descriptions and identification of variable names that provide more detail (via Appendix E) on the sources and transformation of the input data are provided below.

Mapping and Control Variables

- Variables for mapping from States to regions
(*SNUM_ID, SCH_ID, SCEN_DIV, SITM_REG, SNG_EM, SNG_OG, SIM_EX, MAP_PRDST*)
- Variables for mapping import/export borders to States and to nodes
(*STMAP_LNG, STMAP_MEX, STMAP_CAN, CAN_XMAPUS, CAN_XMAPCN, MEX_XMAP*)
- Variables for handling and mapping arcs and nodes
(*PROC_ORD, ARC_2NODE, NODE_2ARC, ARC_LOOP, SARC_2NODE, SNODE_2ARC, NODE_ANGTS, CAN_XMAPUS, CAN_XMAP*)
- Variables for mapping supply regions
(*NODE_SNGCOAL, MAPLNG_NG, OCSMAP, PMMMAP_NG, SUPSUB_NG, SUPSUB_OG*)
- Variables for mapping demand regions
(*EMMSUB_NG, EMMSUB_EL, NGCENMAP*)

Annual Historical Values

- Offshore natural gas production and revenue data
(*QOF_ALST, QOF_ALFD, QOF_LAST, QOF_LAFD, QOF_CA, ROF_CA, QOF_LA, ROF_LA, QOF_TX, ROF_TX, AL_ONSH, AL_OFST, AL_OFFD, LA_ONSH, LA_OFST, LA_OFFD, AL_ONSH2, AL_STOF2*)
- State/substate-level natural gas production and other supply/storage data
(*ADW, NAW, TGD, MISC_ST, MISC_GAS, MISC_OIL, SMKT_PRD, SDRY_PRD, SIMP, SNET_WTH, SUPPLM, SNGLIQ, SNGCOAL*)
- State-level supply prices
(*SPIM, SPWH*)
- State-level consumption levels
(*SBAL_ITM, SEXP, SQPF, SQLP, SQRS, SQCM, SQIN, SQEU, SQTR*)
- State-level end-use prices
(*SPEX, SPRS, SPCM, SPIN, SPEU, SPTR*)
- Gross Domestic Product deflator
(*GDP_B87*)

Monthly Historical Values

- State-level natural gas production data
(*MONMKT_PRD*)
- Import/export volumes and prices by source
(*MON_QIMP, MON_PIMP, MON_QEXP, MON_PEXP*)
- Storage data
(*NWTH_TOT, NINJ_TOT, HNETWTH, HNETINJ*)
- State-level consumption and prices
(*CON & PRC -- QRS, QCM, QIN, QEU, PRS, PCM, PIN, PEU*)
- Miscellaneous monthly/seasonal data
(*NQPF_TOT, NSUPLM_TOT, WHP_LHIS, QLP_LHIS*)

Alaskan & Canadian Demand/Supply Variables

- Alaskan lease, plant, and pipeline fuel parameters
(*AK_PCTPLT, AK_PCTPIP, AK_PCTLSE*)
- Alaskan consumption parameters
(*AK_PCTSOUTH, AK_C, AK_D, AK_E, AK_RN, AK_CM*)

- Alaskan pricing parameters
(*AK_RM, AK_CM, AK_IN, AK_EM, ANGTS_TAR, AK_F*)
- Canadian production and end-use consumption
(*CN_FIXSUP, CN_DMD, PKSHR_PROD, PKSHR_CDMD*)
- Exogenously specified Canadian import/export related volumes
(*CANEXP, Q23TO3, FLO_THRU_IN*)
- Historical western Canadian production and wellhead prices
(*HQSUP, HPSUP*)
- Unconventional western Canadian production parameters
(*CUR_ULTRIS, RESBASE, RESTECH, PKIYR, BETA,*)

Supply Inputs

- Supply curve parameters
(*SUPCRV, PARM_MINPR, PARM_SUPCRV3, PARM_SUPCRV5, PARM_SUPELAS, MAXPRRFAC, MAXPRRCAN, PARM_MINPR*)
- Synthetic natural gas from coal forecast
(*SNGCOAL*)
- Liquefied natural gas import forecast
(*PERMAXRG, PERMINRG, PERAVGRG, MINPRCRG, RISKPREM, SCRIV_Pxx, SCRIV_Qxx, SCRIV_Yxx, with "xx" PR, LQ, SH, and RG*)

Pipeline and Storage Financial and Regulatory Inputs

- Rate design specification
(*AFX_PFEN, AFR_PFEN, AVR_PFEN, AFX_CMEN, AFR_CMEN, AVR_CMEN, AFX_LTDN, AFR_LTDN, AVR_LTDN, AFX_DDA, AFR_DDA, AVR_DDA, AFX_FSIT, AFR_FSIT, AVR_FSIT, AFX_DIT, AFR_DIT, AVR_DIT, AFX_OTTAX, AFR_OTTAX, AVR_OTTAX, AFX_TOM, AFR_TOM, AVR_TOM*)
- Pipeline rate base, cost, and volume parameters
(*D_TOM, D_DDA, D_OTTAX, D_DIT, D_GPIS, D_ADDA, D_NPIS, D_CWC, D_ADIT, D_APRB, D_GPFES, D_GCMES, D_GLTDS, D_PFER, D_CMER, D_LTDR*)
- Storage rate base, cost, and volume parameters
(*D_TOM, D_DDA, D_OTTAX, D_FSIT, D_DIT, D_LTDN, D_PFEN, D_CMEN, D_GPIS, D_ADDA, D_NPIS, D_CWC, D_ADIT, D_APRB, D_LTDS, D_PFES, D_CMES, D_TCAP, D_WCAP*)
- Revenue requirement forecasting equation parameters for pipeline and storage rates
(*Table F3*)
- Rate of return set for generic pipeline companies
(*MC_RMPUAANS, ADJ_PFER, ADJ_CMER, ADJ_LTDR*)
- Rate of return set for existing and new storage capacity
(*MC_RMPUAANS, ADJ_STPFER, ADJ_STCMER, ADJ_STLTDR*)
- Federal and State income tax rates
(*FRATE, SRATE*)
- Depreciation schedule
(*30 year life*)
- Pipeline capacity expansion cost parameters for capital cost equations
(*CC_COMPR, CC_SLOPE1, EXP_A, CC_LOOPI, CC_SLOPE2, EXP_B, CC_NEWPI, EXP_C, MILES*)
- Storage capacity expansion cost parameters for capital cost equations
(*STCCOST_CREG, STCCOST_BETAREG, STCSTFAC*)
- Parameters for interstate pipeline transportation rates
(*PKSHR_YR, PTPKUTZ, PTOPUTZ, ADJ_PIP, ALPHA_PIPE, ALPHA2_PIPE*)
- Canadian pipeline and storage tariff parameters
(*ARC_FIXTAR, ARC_VARTAR, CN_FIXSHR*)
- Parameters for storage rates
(*STRATIO, STCAP_ADJ, PTSTUTZ, ADJ_STR, STR_EFF, ALPHA_STR, ALPHA2_STR*)
- Parameters for Alaska-to-Alberta and MacKenzie Delta-to-Alberta pipelines
(*FR_CAPITL0, FR_CAPYR, FR_PCNSYR, FR_DISCRT, FR_PVOL, INVEST_YR, FR_ROR_PREM, FR_TOM0, FR_DEBTRATIO, FR_TXR, FR_OTXR, FR_ESTNYR, FR_AVGTARYR*)

Pipeline and Storage Capacity and Utilization Related Inputs

- Canadian natural gas pipeline capacity and planned capacity additions
(*ACTPCAP, PACTPCAP, PLANPCAP, CNPER_YROPEN*)
- Maximum peak and offpeak primary and secondary pipeline utilizations
(*PKUTZ, OPUTZ, SUTZ*)
- Interregional planned pipeline capacity additions along primary and secondary arcs
(*PLANPCAP, SPLANPCAP, PER_YROPEN*)
- Maximum storage utilization
(*PKUTZ*)
- Existing storage capacity and planned additions
(*PLANPCAP, ADDYR*)
- Net storage withdrawals (peak) and injections (offpeak) in Canada
(*HNETWTH, HNETINJ*)
- Historical flow data
(*HPKSHR_FLOW, HAFLOW, SAFLOW*)
- Alaska-to-Alberta and MacKenzie Delta-to-Alberta pipeline
(*FR_PMINYR, FR_PVOL, FR_PCNSYR, FR_PPLNYR, FR_PEXPFAC, FR_PADDTAR, FR_PMINWPR, FR_PRISK*)

End-Use Pricing Inputs

- Cost coefficients and other parameters used in core distributor tariff algorithm
(*TCF_COEFF, TECHEFF, DTAR_REFYR*)
- Intrastate and intraregional tariffs
(*INTRAST_TAR, INTRAREG_TAR*)
- State and Federal taxes, costs to dispense, and other compressed natural gas pricing parameters
(*STAX, FTAX, RETAIL_COST, TRN_DECL, TST1, TST2YR, TST2, TFD1, TFD2YR, TFD2*)
- Historical citygate prices
(*HCGPR*)
- Historical data for calculating debt and equity for core distributor tariff
(*DEBTYR, WT_DEBT, H_RMPUAANS, H_REALRMGBLUS*)
- Parameters for establishing historical core and noncore industrial prices
(*MPIN_CRG, MQIN_CRG, SRVYR, PW_CRG*)

Miscellaneous

- Network processing control variables
(*MAXCYCLE, NOBLDYR, ALPHAFAC, GAMMAFAC, MUFAC, PSUP_DELTA, QSUP_DELTA, QSUP_SMALL, QSUP_WT, PCT_FLO, SHR_OPT*)
- Miscellaneous control variables
(*PKOPMON, NGDBGRPT, SHR_OPT, NOBLDYR,*)
- STEO input data
(*STEOYRS, STQGPTR, STQLPIN, STOGWPRNG, STPNGRS, STPNGCM, STPNGEL, STOGPRSUP, NNETWITH, STDISCR, STENDCON, STINPUT_SCAL, STSCAL_PFUCEL, STSCAL_LPLT, STSCAL_WPR, STSCAL_DISCR, STSCAL_NETSTR, STSCAL_FPR, STSCAL_IPR, STPHAS_YR*)

Model Outputs

Once a set of solution values are determined within the NGTDM, those values required by other modules of NEMS are passed accordingly. In addition, the NGTDM module results are presented in a series of internal and external reports, as outlined below.

Outputs to NEMS Modules

The NGTDM passes its solution values to different NEMS modules as follows:

- Pipeline fuel consumption and lease and plant fuel consumption by Census Division (to NEMS PROPER and REPORTS)
- Natural gas wellhead prices by Oil and Gas Supply Module region (to NEMS REPORTS, Oil and Gas Supply Module, and Petroleum Market Module)
- Core and noncore natural gas prices by sector and Census Division (to NEMS PROPER and REPORTS, and NEMS demand modules)
- Dry natural gas production and supplemental gas supplies by Oil and Gas Supply Module region (NEMS REPORTS and Oil and Gas Supply Module)
- Peak/offpeak, core/ noncore natural gas prices to electric generators by NGTDM/Electricity Market Module region (to NEMS PROPER and REPORTS and Electricity Market Module)
- Dry natural gas production by PADD region (to Petroleum Market Module)
- Nonassociated dry natural gas production by NGTDM/Oil and Gas Supply Module region (to NEMS REPORTS and Oil and Gas Supply Module)
- Canadian natural gas wellhead price and production (to Oil and Gas Supply Module)
- Natural gas imports and prices by border crossing (to NEMS REPORTS and Oil and Gas Supply Module)

Internal Reports

The NGTDM produces reports designed to assist in the analysis of NGTDM model results. These reports are controlled with a user defined variable (*NGDGRPT*), include the following information, and are written to the indicated output file:

- Primary peak and offpeak flows, shares, and maximum constraints going into each node (NGOBAL)
- Historical and forecast values historically based factors applied in the module (NGOBENCH)
- Intermediate results from the Distributor Tariff Submodule (NGODTM)
- Intermediate results from the Pipeline Tariff Submodule (NGOPTM)
- Convergence tracking and error message report (NGOERR)
- Aggregate/average historical values for most model elements (NGOHIST)
- Node and arc level prices and quantities along the network by cycle (NGOTREE)

External Reports

In addition to the reports described above, the NGTDM produces external reports to support recurring publications. These reports contain the following information:

- Natural gas end-use prices and consumption levels by end-use sector, type of service (core and noncore), and Census Division (and for the United States)
- Natural gas wellhead prices and production levels by NGTDM region (and the average for the lower 48 States)
- Natural gas end-use prices, margins, and revenues
- Natural gas import and export volumes and import prices
- Pipeline fuel consumption by NGTDM region (and for the United States)
- Natural gas pipeline capacity (entering and exiting a region) by NGTDM region and by Census Division
- Natural gas flows (entering and exiting a region) by NGTDM region and Census Division
- Natural gas pipeline capacity between NGTDM regions
- Natural gas flows between NGTDM regions
- Natural gas underground storage and pipeline capacity by NGTDM region
- Unaccounted for natural gas⁷²

⁷²Unaccounted for natural gas is a balancing item between the amount of natural gas consumed and the amount supplied. It includes reporting discrepancies, net storage withdrawals (in historical years), and differences due to convergence tolerance levels.

Appendix A

NGTDM Model Abstract

NGTDM Model Abstract

Model Name: Natural Gas Transmission and Distribution Module

Acronym: NGTDM

Title: Natural Gas Transmission and Distribution Module

Purpose: The NGTDM is the component of the National Energy Modeling System (NEMS) that represents the mid-term natural gas market. The purpose of the NGTDM is to derive natural gas supply and end-use prices and flow patterns for movements of natural gas through the regional interstate network. The prices and flow patterns are derived by obtaining a market equilibrium across the three main components of the natural gas market: the supply component, the demand component, and the transmission and distribution network that links them.

Status: ACTIVE

Use: BASIC

Sponsor:

- Office: Integrated Analysis and Forecasting
- Division: Oil and Gas Division, EI-83
- Model Contact: Joe Benneche
- Telephone: (202) 586-6132

Documentation: Energy Information Administration, *Model Documentation of the Natural Gas Transmission and Distribution Module (NGTDM) of the National Energy Modeling System (NEMS)*, DOE/EIA-M062 (Washington, DC, March 2004).

Previous

Documentation: Energy Information Administration, *Model Documentation of the Natural Gas Transmission and Distribution Module (NGTDM) of the National Energy Modeling System (NEMS)*, DOE/EIA-M062 (Washington, DC, May 2003).

Energy Information Administration, *Model Documentation of the Natural Gas Transmission and Distribution Module (NGTDM) of the National Energy Modeling System (NEMS)*, DOE/EIA-M062 (Washington, DC, January 2002).

Energy Information Administration, *Model Documentation of the Natural Gas Transmission and Distribution Model (NGTDM) of the National Energy Modeling System (NEMS)*, DOE/EIA-M062 (Washington, DC, January 2001).

Energy Information Administration, *Model Documentation of the Natural Gas Transmission and Distribution Model (NGTDM) of the National Energy Modeling System (NEMS)*, DOE/EIA-M062 (Washington, DC, January 2000).

Energy Information Administration, *Model Documentation of the Natural Gas Transmission and Distribution Model (NGTDM) of the National Energy Modeling System (NEMS)*, DOE/EIA-M062 (Washington, DC, February 1999).

Energy Information Administration, *Model Documentation of the Natural Gas Transmission and Distribution Model (NGTDM) of the National Energy Modeling System (NEMS)*, DOE/EIA-M062/1 (Washington, DC, December 1997).

Energy Information Administration, *Model Documentation of the Natural Gas Transmission and Distribution Model (NGTDM) of the National Energy Modeling System (NEMS)*, DOE/EIA-M062/1 (Washington, DC, December 1996).

Energy Information Administration, *Model Documentation of the Natural Gas Transmission and Distribution Model (NGTDM) of the National Energy Modeling System (NEMS)*, DOE/EIA-M062/1 (Washington, DC, December 1995).

Energy Information Administration, *Model Documentation, Natural Gas Transmission and Distribution Model (NGTDM) of the National Energy Modeling System, Volume II: Model Developer's Report*, DOE/EIA-M062/2 (Washington, DC, January 1995).

Energy Information Administration, *Model Documentation of the Natural Gas Transmission and Distribution Model (NGTDM) of the National Energy Modeling System (NEMS)*, DOE/EIA-M062/1 (Washington, DC, February 1995).

Energy Information Administration, *Model Documentation of the Natural Gas Transmission and Distribution Model (NGTDM) of the National Energy Modeling System (NEMS)*, DOE/EIA-M062/1 (Washington, DC, February 1994).

Reviews Conducted: Paul R. Carpenter, PhD, The Brattle Group. "Draft Review of Final Design Proposal Seasonal/North American Natural Gas Transmission Model." Cambridge, MA, August 15, 1996.

Paul R. Carpenter, PhD, Incentives Research, Inc. "Review of the *Component Design Report Natural Gas Annual Flow Module (AFM) for the Natural Gas Transmission and Distribution Model (NGTDM) of the National Energy Modeling System (NEMS)*." Boston, MA, Aug 25, 1992.

Paul R. Carpenter, PhD, Incentives Research, Inc. "Review of the *Component Design Report Capacity Expansion Module (CEM) for the Natural Gas Transmission and Distribution Model (NGTDM) of the National Energy Modeling System (NEMS)*." Boston, MA, Apr 30, 1993.

Paul R. Carpenter, PhD, Incentives Research, Inc. "Review of the *Component Design Report Pipeline Tariff Module (PTM) for the Natural Gas Transmission and Distribution Model (NGTDM) of the National Energy Modeling System (NEMS)*." Boston, MA, Apr 30, 1993.

Paul R. Carpenter, PhD, Incentives Research, Inc. "Review of the Component Design Report Distributor Tariff Module (DTM) for the Natural Gas Transmission and Distribution Model (NGTDM) of the National Energy Modeling System (NEMS)." Boston, MA, Apr 30, 1993.

Paul R. Carpenter, PhD, Incentives Research, Inc. "Final Review of the National Energy Modeling System (NEMS) Natural Gas Transmission and Distribution Model (NGTDM)." Boston, MA, Jan 4, 1995.

Archive Tapes: NEMS2003—(Part of the National Energy Modeling System archive package as archived for the *Annual Energy Outlook 2004*, DOE/EIA-0383(2004)).

NEMS2002—(Part of the National Energy Modeling System archive package as archived for the *Annual Energy Outlook 2003*, DOE/EIA-0383(2003)).

NEMS2002—(Part of the National Energy Modeling System archive package as archived for the *Annual Energy Outlook 2002*, DOE/EIA-0383(2002)).

NEMS2001—(Part of the National Energy Modeling System archive package as archived for the *Annual Energy Outlook 2001*, DOE/EIA-0383(2001)).

NEMS2000—(Part of the National Energy Modeling System archive package as archived for the *Annual Energy Outlook 2000*, DOE/EIA-0383(2000)).

NEMS99—(Part of the National Energy Modeling System archive package as archived for the *Annual Energy Outlook 1999*, DOE/EIA-0383(99)).

NEMS98—(Part of the National Energy Modeling System archive package as archived for the *Annual Energy Outlook 1998*, DOE/EIA-0383(98)).

NEMS97—(Part of the National Energy Modeling System archive package as archived for the *Annual Energy Outlook 1997*, DOE/EIA-0383(97)).

NEMS96—(Part of the National Energy Modeling System archive package as archived for the *Annual Energy Outlook 1996*, DOE/EIA-0383(96)).

NEMS95—(Part of the National Energy Modeling System archive package as archived for the *Annual Energy Outlook 1995*, DOE/EIA-0383(95)).

NEMS94—(Part of the National Energy Modeling System archive package as archived for the *Annual Energy Outlook 1994*, DOE/EIA-0383(94)).

Energy System

Covered: The NGTDM models the U.S. natural gas transmission and distribution network that links the suppliers (including importers) and consumers of natural gas, and in so doing determines the regional market clearing natural gas end-use and supply (including border) prices.

Coverage: Geographic: Demand regions are the 12 NGTDM regions, which are based on the nine Census Divisions with Census Division 5 split further into South Atlantic and Florida, Census Division 8 split further into Mountain and Arizona/New Mexico, and Census Division 9 split further into California and Pacific with Alaska and Hawaii handled separately. Production is represented in the lower 48 at 17 onshore and 3 offshore regions. Import/export border crossings include three at the Mexican border, seven at the Canadian border, and twelve liquefied natural gas import terminals. In a separate component, potential liquefied natural gas production and liquefaction for U.S. import is represented for 14 international ports. A simplified Canadian representation is subdivided into an eastern and western region.

Time Unit/Frequency: Annually through 2025, including a peak (December through March) and offpeak forecast.

Product(s): Natural gas

Economic Sector(s): Residential, commercial, industrial, electric generators and transportation

Data Input Sources:

(Non-DOE)

- Information Resources, Inc., "Octane Week"
 - Federal vehicle natural gas (VNG) taxes
- Canadian Association of Petroleum Producers Statistical Handbook
 - Historical Canadian supply and consumption data
- Mineral Management Service, Federal Offshore Statistics 1995.
 - Alabama and Louisiana state and federal offshore production before 1990
- Mineral Management Service.
 - Revenues and volumes for offshore production in Texas, California, and Louisiana
- Foster Pipeline and Storage Financial Cost Data
 - pipeline and storage financial data
- Alaska Department of Natural Resources
 - State of Alaska north to south historical natural gas consumption ratio.

- Data Resources Inc., U.S. Quarterly Model
 - Yield on AA utility bonds
- Board of Governors of the Federal Reserve System Statistical Release, "Selected Interest Rates and Bond Prices"
 - Real average yield on 10 year U.S. government bonds
- *Oil and Gas Journal*, "Pipeline Economics"
 - Pipeline annual capitalization and operating revenues
- National Energy Board, "Canada's Energy Future: Scenarios for Supply and Demand to 2025," 2003.
 - Basis for setting forecasts for Canadian consumption, unconventional production and offshore production
- Internal Gas Technology Institute report produced for EIA, March 31, 2003
 - LNG supply, liquefaction, and shipping, costs
- Internal Project Technical Liaison, Inc report produced for EIA,
 - LNG regasification costs
- *Fundamentals of the Global LNG Industry 2001*,
 - Natural gas liquefaction costs
- www.dataloy.com
 - LNG shipping distances
- Hart Energy Network's Motor Fuels Information Center at www.hartenergynetwork.com/motorfuels/state/doc/glance/glnctax.htm
 - compressed natural gas vehicle taxes by state

Data Input Sources:

(DOE) Forms and Publications:

- EIA-23, "Annual Survey of Domestic Oil and Gas Reserves"
 - Annual estimate of gas reserves by type and State
- EIA-857, "Monthly Report of Natural Gas Purchases and Deliveries to Consumers"
 - Monthly natural gas price and volume data on deliveries to end users
- EIA-176, "Annual Report of Natural and Supplemental Gas Supply and Disposition"
 - Annual natural gas sources of supply, consumption, and flows on the interstate pipeline network
- EIA-895, "Monthly quantity of Natural Gas Report"
 - Monthly natural gas production
- EIA-860, "Annual Electric Generator Report"
 - Electric generators plant type and code information, used in the classification of power plants as core or noncore customers. Data from this report are also used in the derivation of historical prices and markups for firm/interruptible service.
- EIA-767, "Steam-Electric Plant Operation and Design Report"
 - Electric generators plant type and boiler information, by month, used in the classification of power plants as core or noncore customers. Data from this report are also used in the derivation of historical prices and markups for firm/interruptible service
- EIA-759, "Monthly Power Plant Report"
 - Natural gas consumption by plant code and month, used in the classification of power plants as core or noncore customers. Data from this report are also used in the derivation of historical prices and markups for firm/interruptible service
- Rate case filings under Section 4 of the Natural Gas Policy Act, as submitted to FERC by each pipeline company
 - Contract demand data and cost allocation by pipeline company
- *Annual Energy Review*, DOE/EIA-0384
 - Gross domestic product and implicit price deflator
- FERC Form 2, "Annual Report of Major Natural Gas Companies"
 - Financial statistics of major interstate natural gas pipelines
 - Annual purchases/sales by pipeline (volume and price)

- FERC-567, "Annual Flow Diagram"
 - Pipeline capacity and flow information
- EIA-191, "Underground Gas Storage Report"
 - Base gas and working gas storage capacity and monthly storage injection and withdrawal levels by region and pipeline company
- EIA-846, "Manufacturing Energy Consumption Survey"
 - Base year average annual core industrial end-use prices
- Federal Energy Regulatory Commission, NGA Section 7(c) Filings, "Applications for Certification of Public Convenience and Necessity"
 - planned pipeline capacity additions
- *Short-Term Energy Outlook*, DOE/EIA-0131.
 - National forecast targets for first two forecast years beyond history
- FERC Form 423, *Cost and Quality of Fuels for Electric Utility Plants*, DOE/EIA-0191.
 - Natural gas prices to electric generators
- Department of Energy, *Natural Gas Imports and Exports*, Office of Fossil Energy
 - Import volumes by crossing in the most recent historical year.

Models and other:

- National Energy Modeling System (NEMS)
 - Domestic supply, imports, and demand representations are provided as inputs to the NGTDM from other NEMS models

General Output Descriptions:

- Average natural gas end-use prices levels by sector and region
- Average natural gas supply prices and production levels by region
- Pipeline fuel consumption by region
- Lease and plant fuel consumption by region
- Pipeline capacity additions and utilization levels by arc
- Storage capacity additions by region

Related Models: NEMS (part of)

Part of Another Model: Yes, the National Energy Modeling System (NEMS).

- Model Features:**
- Model Structure: Modular; three major components: the Interstate Transmission Submodule (ITS), the Pipeline Tariff Submodule (PTS), and the Distributor Tariff Submodule (DTS).
 - ITS Integrating submodule of the NGTDM. Simulates the natural gas price determination process by bringing together all major economic and technological factors that influence regional natural gas trade in the United States. Determines natural gas production and imports, flows and prices, pipeline capacity expansion and utilization, storage capacity expansion and utilization for a simplified network representing the interstate natural gas pipeline system
 - PTS Develops parameters for setting tariffs in the ITM for transportation and storage services provided by interstate pipeline companies
 - DTS Develops markups for distribution services provided by LDC's and intrastate pipeline companies.
 - Modeling Technique:
 - ITS Heuristic algorithm, operates iteratively until supply/demand convergence is realized across the network
 - PTS Econometric estimation and accounting algorithm
 - DTS Empirical process

- Special Features:
 - Represents interregional flows of gas and pipeline capacity constraints for two seasonal periods.
 - Represents regional supplies
 - Represents LNG trade to the United States
 - Determines the amount and the location of pipeline and storage facility capacity expansion on a regional basis
 - Distinguishes end-use customers by type (core and noncore).

Model Interfaces: NEMS

Computing

- Environment:**
- Hardware Used: Personal Computer
 - Operating System: UNIX simulation
 - Language/Software Used: FORTRAN
 - Memory Requirement: unknown
 - Storage Requirement: 2231K bytes for input data storage; 837K bytes for source code storage; and 7781K bytes for compiled code storage
 - Estimated Run Time: Varies from NEMS iteration and from computer processor, but rarely exceeds a quarter of a second per iteration and generally is less than 5 hundredths of a second.

Status of

Evaluation Efforts: Model developer's report entitled "Natural Gas Transmission and Distribution Model, Model Developer's Report for the National Energy Modeling System", dated November 14, 1994.

Date of Last Update: October 2003.

Appendix B

References

References

Barcella, Mary, "Natural Gas Distribution Costs and Efficiency Implications for Regulation," as presented at 68th Annual WEA Conference, June 23, 1993.

Barcella, Mary, Chris Marnay, and G. Alan Comnes, "Wholesale and Retail Analysis for Estimating the Price Effect of Natural Gas Conservation," as presented at the Institute for Gas Technology conference on Energy Modeling in Atlanta, GA, April 3-5, 1995.

Carpenter, Paul R., "Review of the Gas Analysis Modeling System (GAMS), Final Report of Findings and Recommendations" (Boston: Incentives Research, Inc., August 1991).

Decision Focus Incorporate, *Generalized Equilibrium Modeling: The Methodology of the SRI-GULF Energy Model* (Palo Alto, CA, May 1977).

Energy Information Administration, "Analytical Framework for a Natural Gas Transmission and Distribution Forecasting System," prepared by SAIC for the Analysis and Forecasting Branch within the Reserves and Natural Gas Division of the Office of Oil and Gas (Washington, DC, March 1991).

Energy Information Administration, Office of Integrated Analysis and Forecasting, "Component Design Report, Natural Gas Annual Flow Module for the Natural Gas Transmission and Distribution Model of the National Energy Modeling System" (Washington, DC, June 25, 1992).

Energy Information Administration, *Deliverability on the Interstate Natural Gas Pipeline System*, DOE/EIA-0618(98) (Washington, DC, May 1998).

Energy Information Administration, *Documentation of the Gas Analysis Modeling System*, DOE/EIA-M044(92) (Washington, DC, December 1991).

Energy Information Administration, Office of Integrated Analysis and Forecasting, "Component Design Report, Capacity Expansion Module for the Natural Gas Transmission and Distribution Model of the National Energy Modeling System" (Washington, DC, December 29, 1992).

Energy Information Administration, Office of Integrated Analysis and Forecasting, "Component Design Report, Distributor Tariff Module for the Natural Gas Transmission and Distribution Model of the National Energy Modeling System" (Washington, DC, January 11, 1993).

Energy Information Administration, Office of Integrated Analysis and Forecasting, "Component Design Report, Pipeline Tariff Module for the Natural Gas Transmission and Distribution Model of the National Energy Modeling System" (Washington, DC, December 29, 1992).

Energy Information Administration, "An Evaluation of Problem Formulations and Mathematical Programming Software for the Gas Market Model of NEMS," Prepared by SAIC for the Office of Integrated Analysis and Forecasting (Washington, DC, April 1992).

Energy Information Administration, *Intermediate Future Forecasting System*, DOE/EIA-0430 (Washington, DC, October 1983).

Energy Information Administration, *Model Methodology and Data Description of the Production of Onshore Lower-48 Oil and Gas Model*, DOE/EIA-M034(92) (Washington, DC, April 1992).

Energy Information Administration, *National Energy Modeling System, An Overview 1998*, DOE/EIA-0581(98) (Washington, DC, February 1998).

Energy Information Administration, *Natural Gas 1992: Issues and Trends* DOE/EIA-0560(92) (Washington, DC, March 1993).

Energy Information Administration, *Natural Gas 1994: Issues and Trends* DOE/EIA-0560(94) (Washington, DC, July 1994).

Energy Information Administration, *Natural Gas 1995: Issues and Trends* DOE/EIA-0560(95) (Washington, DC, November 1995).

Energy Information Administration, *Natural Gas 1996: Issues and Trends* DOE/EIA-0560(96) (Washington, DC, December 1996).

Energy Information Administration, Office of Integrated Analysis and Forecasting, "Requirements for a National Energy Modeling System," (Working Paper) (Washington, DC, May 1992).

Forbes, Kevin, Science Applications International Corporation, "Efficiency in the Natural Gas Industry," Task 93-095 Deliverable under Contract No. DE-AC01-92-EI21944 for Natural Gas Analysis Branch of the Energy Information Administration, January 31, 1995.

Foster's Associates Inc., *Foster financial report of 28 Major Interstate Natural Gas Pipelines, 1996*.

Gas Technology Institute, "Liquefied Natural Gas (LNG) Methodology Enhancements in NEMS," report submitted to Energy Information Administration, March 2003.

Greene, William H., *Econometric Analysis* (New York: MacMillan, 1990).

Gujarati, Damodar, *Basic Econometrics* (McGraw Hill).

National Energy Board, *Canada's Energy Future: Scenarios for Supply and Demand to 2025*, 2003

Oil and Gas Journal, "Pipeline Economics," published annually in various editions.

Appendix C

NEMS Model Documentation Reports

NEMS Model Documentation Reports

The National Energy Modeling System is documented in a series of 15 model documentation reports, most of which are updated on an annual basis. Copies of these reports are available by contacting the National Energy Information Center, 202/586-8800.

Energy Information Administration, *National Energy Modeling System Integrating Module Documentation Report*, DOE/EIA-M057.

Energy Information Administration, *Model Documentation Report: Macroeconomic Activity Module of the National Energy Modeling System*.

Energy Information Administration, *Documentation of the D.R.I. Model of the U.S. Economy*.

Energy Information Administration, *National Energy Modeling System International Energy Model Documentation Report*.

Energy Information Administration, *World Oil Refining, Logistics, and Demand Model Documentation Report*.

Energy Information Administration, *Model Documentation Report: Residential Sector Demand Module of the National Energy Modeling System*.

Energy Information Administration, *Model Documentation Report: Commercial Sector Demand Module of the National Energy Modeling System*.

Energy Information Administration, *Model Documentation Report: Industrial Sector Demand Module of the National Energy Modeling System*.

Energy Information Administration, *Model Documentation Report: Transportation Sector Demand Module of the National Energy Modeling System*.

Energy Information Administration, *Documentation of the Electricity Market Module*.

Energy Information Administration, *Documentation of the Oil and Gas Supply Module*.

Energy Information Administration, *EIA Model Documentation: Petroleum Market Module of the National Energy Modeling System*.

Energy Information Administration, *Model Documentation: Coal Market Module*.

Energy Information Administration, *Model Documentation Report: Renewable Fuels Module*.

Appendix D

Model Equations

This appendix presents the mapping of each equation (by equation number) in the documentation with the subroutine in the NGTDM code where the equation is used or referenced.

Chapter 2 Equations	
EQ. #	SUBROUTINE (or FUNCTION *)
1	(core) (noncore) NGDMD_CRVF* NGDMD_CRVI*
2	NGSUP_PR*
3-9	NGTDM_DMDALK
10	NGCAN_EXADI

Chapter 4 Equations	
EQ. #	SUBROUTINE (or FUNCTION *)
11,14	NGSET_NODEDMD, NGDOWN_TREE
12,15	NGSET_NODECDMD
13,16	NGSET_YEARCDMD
19,18	NGDOWN_TREE
19	NGSET_INTRAFLO
20	NGSET_INTRAFLO
21	NGSHR_CALC
22	NGDOWN_TREE
23	NGSET_MAXFLO*
24-27	NGSET_MAXPCAP
29-32	NGSET_MAXFLO*
33-35	NGSET_ACTPCAP
36-37	NGSHR_MTHCHK
38-41	NGSET_SUPPR
42-43	NGSTEO_BENCHWPR
44-45	NGSET_ARCFEE
46-49	NGUP_TREE
50	NGSET_STORPR
51-52	NGUP_TREE
53	NGCHK_CONVNG
54	NGSET_SECPR
55	NGSET_BENCH, HNGSET_CGPR
56-64	NGSET_SECPR

Chapter 5 Equations	
EQ. #	SUBROUTINE (or FUNCTION *)
65	NGDTM_FORECAST_DTARF
66-69	NGDTM_TCF1
70-71	NGDTM_CALCCOST*
72-73	NGDTM_FORECAST_DTARF
74-75	NGDTM_FORECAST_TRNF
76	NGDTM_HISDIST

Chapter 6 Equations	
EQ #	SUBROUTINE (or FUNCTION *)
78-106, 154-156	NGPREAD
126-145, 157, 159-172	NGPSET_PLCOS_COMPONENTS
77, 107-116, 122, 158, 173-182, 189	NGPSET_PLINE_COSTS
117-121, 183-188, 190-194	NGPIPE_VARTAR*
202-204	NGSTREAD
195-201, 205-207, 211-238	NGPSET_STCOS_COMPONENTS
208-210	NGPST_DEVCONST
123-125, 239-243	X1NGSTR_VARTAR*
146-153	(accounting relationships, not part of code)

Appendix E

Model Input Variable Mapped to Data Input Files

This appendix provides a list of the FORTRAN variables, and their associated input files, that are assigned values through FORTRAN READ statements in the source code of the NGTDM. Information about all of these variables and their assigned values (including sources, derivations, units, and definitions) are provided in the indicated input files of the NGTDM. The data file names and versions used for the *AEO2004* are identified below. These files are located on the EIA NEMS-F8 NT server. Electronic copies of these input files are available upon request from Joe Benneche (202) 586-6132 or from the NEMS2003 archive tape.

ngmap.txt	V1.2	nguser.txt	V1.70	ngdtar.txt	V1.5
ngptar.txt	V1.11	ngmisc.txt	V1.65	ngcap.txt	V1.13
ngcan.txt	V1.21	nghisan.txt	V1.17	nghismn.txt	V1.8

Variable	File	Variable	File
ACTPCAP	NGCAN	ALPHA_STR	NGPTAR
ACTPCAP	NGCAP	AMAP	NGMAP
ADDIR	NGCAP	ARC_2NODE	NGMAP
ADIT_ADIT	NGPTAR	ARC_FIXTAR	NGCAN
ADIT_C	NGPTAR	ARC_LOOP	NGMAP
ADIT_NEWCAP	NGPTAR	ARC_VARTAR	NGCAN
ADJ_PIP	NGPTAR	AVR_CMEN	NGPTAR
ADJ_STR	NGPTAR	AVR_DDA	NGPTAR
ADW	NGHISAN	AVR_DIT	NGPTAR
AFR_CMEN	NGPTAR	AVR_FSIT	NGPTAR
AFR_DDA	NGPTAR	AVR_LTDN	NGPTAR
AFR_DIT	NGPTAR	AVR_OTTAX	NGPTAR
AFR_FSIT	NGPTAR	AVR_PFEN	NGPTAR
AFR_LTDN	NGPTAR	AVR_TOM	NGPTAR
AFR_OTTAX	NGPTAR	CANEXP	NGCAN
AFR_PFEN	NGPTAR	CAN_XMAPCN	NGMAP
AFR_TOM	NGPTAR	CAN_XMAPUS	NGMAP
AFX_CMEN	NGPTAR	CC_COMP	NGPTAR
AFX_DDA	NGPTAR	CC_LOOP	NGPTAR
AFX_DIT	NGPTAR	CC_NEWP	NGPTAR
AFX_FSIT	NGPTAR	CNCAPSW	NGUSER
AFX_LTDN	NGPTAR	CNPER_YROPEN	NGCAP
AFX_OTTAX	NGPTAR	CN_DMD	NGCAN
AFX_PFEN	NGPTAR	CN_FIXSHR	NGCAN
AFX_TOM	NGPTAR	CN_FIXSUP	NGCAN
AK_C	NGMISC	CN_UNPRC	NGCAN
AK_CM	NGMISC	CNPLANR	NGCAN
AK_CN	NGMISC	CON	NGHISMN
AK_D	NGMISC	CSTFAC	NGPTAR
AK_E	NGMISC	CWC_C	NGPTAR
AK_EM	NGMISC	CWC_CARR	NGPTAR
AK_F	NGMISC	CWC_DISC	NGPTAR
AK_G	NGMISC	CWC_GPIS	NGPTAR
AK_IN	NGMISC	CWC_RHO	NGPTAR
AK_PCTLSE	NGMISC	D_ADDA	NGPTAR
AK_PCTPIP	NGMISC	D_ADIT	NGPTAR
AK_PCTPLT	NGMISC	D_APRB	NGPTAR
AK_PCTSOUTH	NGMISC	D_CMER	NGPTAR
AK_RM	NGMISC	D_CWC	NGPTAR
AK_RN	NGMISC	D_DDA	NGPTAR
AKPIP1	NGMISC	D_DIT	NGPTAR
AKPIP2	NGMISC	D_FLO	NGPTAR
AL_ADJ	NGHISAN	D_GCMES	NGPTAR
AL_FYR	NGHISAN	D_GLTDS	NGPTAR
AL_LYR	NGHISAN	D_GPFES	NGPTAR
AL_OFFD	NGHISAN	D_GPIS	NGPTAR
AL_OFST	NGHISAN	D_LTDR	NGPTAR
AL_OFST2	NGHISAN	D_MXPKFLO	NGPTAR
AL_ONSH	NGHISAN	D_NPIS	NGPTAR
AL_ONSH2	NGHISAN	D_OTTAX	NGPTAR
ALB_TO_L48	NGMISC	D_PFER	NGPTAR
ALPHA_FAC	NGUSER	D_TOM	NGPTAR
ALPHA2_PIPE	NGPTAR	DDA_C	NGPTAR
ALPHA2_STR	NGPTAR	DDA_NEWCAP	NGPTAR
ALPHA_PIPE	NGPTAR	DDA_NPIS	NGPTAR

Variable	File	Variable	File
DEBTYR	NGDTAR	INTRAST_TAR	NGDTAR
DTAR_REFYR	NGDTAR	I_BYPASS	NGDTAR
DTM_BETA	NGDTAR	LA_OFFD	NGHISAN
EMMSUB_EL	NGMAP	LA_OFST	NGHISAN
EMMSUB_NG	NGMAP	LA_ONSH	NGHISAN
EXP_A	NGPTAR	LCURCAP	NGMISC
EXP_B	NGPTAR	LLOSS	NGMISC
EXP_C	NGPTAR	LNGDIFF	NGMISC
FAC1	NGMISC	LNGFIX	NGMISC
FAC2	NGMISC	LNGHYR	NGMISC
FDGOM	NGHISMN	LSTEP	NGMISC
FID_WA	NGMISC	MAPLNG_NG	NGMAP
FLO_THRU_IN	NGCAN	MAP_PRDST	NGHISMN
FMT_ND	NGMISC	MAP_STSUB	NGHISAN
FR_AVGTARYR	NGMISC	MAXCHNG	NGDTAR
FR_CAPITLO	NGMISC	MAXCYCLE	NGUSER
FR_CAPYR	NGMISC	MAXPRRFAC	NGMISC
FR_DEBTRATIO	NGMISC	MAXPRRNG	NGMISC
FR_DISCRT	NGMISC	MAXUTZ	NGCAP
FR_ESTNYR	NGMISC	MBAJA	NGMISC
FR_OTXR	NGMISC	MDPIP1	NGMISC
FR_PADDTAR	NGMISC	MDPIP2	NGMISC
FR_PCNSYR	NGMISC	MEX_XMAP	NGMAP
FR_PDRPFAC	NGMISC	MILES	NGPTAR
FR_PEXPFAC	NGMISC	MINMU_I	NGDTAR
FR_PMINWPR	NGMISC	MINPRCRG	NGMISC
FR_PMINYR	NGMISC	MINYR	NGPTAR
FR_PPLNYR	NGMISC	MISC_GAS	NGHISAN
FR_PRISK	NGMISC	MISC_OIL	NGHISAN
FR_PVOL	NGMISC	MISC_ST	NGHISAN
FR_ROR_PREM	NGMISC	MN_ST_PEUF	NGHISMN
FR_TOM0	NGMISC	MN_ST_PEUI	NGHISMN
FR_TXR	NGMISC	MN_ST_QEUF	NGHISMN
FRATE	NGPTAR	MN_ST_QEUI	NGHISMN
GAMMAFAC	NGUSER	MONMKT_PRD	NGHISMN
GDP_B87	NGMISC	MON_PEXP	NGHISMN
HAFLOW	NGMISC	MON_PIMP	NGHISMN
HCGPR	NGHISAN	MON_QEXP	NGHISMN
HFAC_GPIS	NGPTAR	MON_QIMP	NGHISMN
HFAC_REV	NGPTAR	MPIN_CRG	NGMISC
HNETINJ	NGCAN	MQIN_CRG	NGMISC
HNETINJ	NGHISMN	MUFAC	NGUSER
HNETWTH	NGCAN	NAW	NGHISAN
HNETWTH	NGHISMN	NG_CCAP	NGMISC
HOPUTZ	NGCAP	NG_CENMAP	NGMAP
HPIMP	NGHISAN	NGDBGCNTL	NGUSER
HPKSHR_FLOW	NGMISC	NGDBGRPT	NGUSER
HPKUTZ	NGCAP	NINJ_TOT	NGHISMN
HPSUP	NGCAN	NNETWITH	NGUSER
HQIMP	NGHISAN	NOBLDYR	NGUSER
HQSUP	NGCAN	NODE_2ARC	NGMAP
H_REALRMGBLUS	NGDTAR	NODE_ANGTS	NGMAP
H_RMPUAANS	NGDTAR	NODE_SNGCOAL	NGMAP
INTRAREG_TAR	NGDTAR	NPROC	NGMAP

Variable	File	Variable	File
NQPF_TOT	NGHISMN	RGELAS	NGMISC
NSUPLM_TOT	NGHISMN	RLOSS	NGMISC
NUMPLNADD	NGMISC	RISKPREM	NGMISC
NWTH_TOT	NGHISMN	ROF_AL	NGHISAN
OCSMAP	NGMAP	ROF_CA	NGHISAN
OPUTZ	NGCAP	ROF_GM	NGHISAN
PARAM_MINPR	NGUSER	ROF_LA	NGHISAN
PARAM_SUPCRV3	NGUSER	ROF_MS	NGHISAN
PARAM_SUPCRV5	NGUSER	ROF_TX	NGHISAN
PARAM_SUPELAS	NGUSER	RSTEP	NGMISC
PCTFLO	NGUSER	SAFLOW	NGMISC
PCURCAP	NGMISC	SARC_2NODE	NGMAP
PERAVGRG	NGMISC	SBAL_ITM	NGHISAN
PERMAXRG	NGMISC	SCEN_DIV	NGHISAN
PERMINRG	NGMISC	SCH_ID	NGHISAN
PER_YROPEN	NGCAP	SCRV_PLQ	NGMISC
PIPE_FACTOR	NGPTAR	SCRV_PPR	NGMISC
PKOPMON	NGMISC	SCRV_PRG	NGMISC
PKSHR_CDMD	NGCAN	SCRV_PSH	NGMISC
PKSHR_PROD	NGCAN	SCRV_QLQ	NGMISC
PKUTZ	NGCAP	SCRV_QPR	NGMISC
PLANPCAP	NGCAN	SCRV_QRG	NGMISC
PLANPCAP	NGCAP	SCRV_QSH	NGMISC
PLOSS	NGMISC	SCRV_YLQ	NGMISC
PMMMAP_NG	NGMAP	SCRV_YPR	NGMISC
PRD_MLHIS	NGHISMN	SCRV_YRG	NGMISC
PROC_ORD	NGMAP	SCRV_YSH	NGMISC
PSTEP	NGMISC	SCURCAP	NGMISC
PSUP_DELTA	NGUSER	SDRY_PRD	NGHISAN
PTCURPCAP	NGCAP	SEXP	NGHISAN
PTMAXPCAP	NGCAN	SHR_OPT	NGUSER
PTMBYR	NGPTAR	SIMP	NGHISAN
PTMSTBYR	NGPTAR	SIM_EX	NGHISAN
PW_CRG	NGMISC	SITM_RG	NGHISAN
Q23TO3	NGCAN	SLOSS	NGMISC
QAK_ALB	NGMISC	SMKT_PRD	NGHISAN
QLP_LHIS	NGHISMN	SNET_WTH	NGHISAN
QMD_ALB	NGMISC	SNEU	NGHISMN
QNGIMP	NGMISC	SNFEU	NGHISMN
QOF_AL	NGHISAN	SNGCOAL	NGMISC
QOF_ALFD	NGHISAN	SNGCOAL	NGHISAN
QOF_ALST	NGHISAN	SNGLIQ	NGHISAN
QOF_CA	NGHISAN	SNG_EM	NGHISAN
QOF_GM	NGHISAN	SNG_OG	NGHISAN
QOF_LA	NGHISAN	SNIEU	NGHISMN
QOF_LAFD	NGHISAN	SNODE_2ARC	NGMAP
QOF_LAST	NGHISAN	SNUM_ID	NGHISAN
QOF_MS	NGHISAN	SPCM	NGHISAN
QOF_TX	NGHISAN	SPEU	NGHISAN
QSUP_DELTA	NGUSER	SPEX	NGHISAN
QSUP_SMALL	NGUSER	SPIM	NGHISAN
QSUP_WT	NGUSER	SPIN	NGHISAN
RCURCAP	NGMISC	SPLANPCAP	NGCAP
RETAIL_COST	NGDTAR	SPRS	NGHISAN
REV	NGHISMN	SPTR	NGHISAN

Variable	File	Variable	File
SPWH	NGHISAN	STRATIO	NGPTAR
SQCM	NGHISAN	STR_FACTOR	NGPTAR
SQEU	NGHISAN	STSCAL_DISCR	NGUSER
SQIN	NGHISAN	STSCAL_FPR	NGUSER
SQLP	NGHISAN	STSCAL_IPR	NGUSER
SQPF	NGHISAN	STSCAL_LPLT	NGUSER
SQRS	NGHISAN	STSCAL_NETSTR	NGUSER
SQTR	NGHISAN	STSCAL_PFUCEL	NGUSER
SRATE	NGPTAR	STSCAL_SUPLM	NGUSER
SRVYR	NGMISC	STSCAL_WPR	NGUSER
SSTEP	NGMISC	STTOM_C	NGPTAR
SSUPLM	NGHISAN	STTOM_RHO	NGPTAR
STADIT_ADIT	NGPTAR	STTOM_WORKCAP	NGPTAR
STADIT_C	NGPTAR	STTOM_YR	NGPTAR
STADIT_NEWCAP	NGPTAR	SUPCRV	NGUSER
STCCOST_BETAREG	NGPTAR	SUPSUB_NG	NGMAP
STCCOST_CREG	NGPTAR	SUPSUB_OG	NGMAP
STCSTFAC	NGPTAR	SUTZ	NGCAP
STCWC_CREG	NGPTAR	SYR	NGMISC
STCWC_RHO	NGPTAR	TCF_COEFF	NGDTAR
STCWC_TOTCAP	NGPTAR	TECHEFF	NGDTAR
STDDA_CREG	NGPTAR	TFD1	NGDTAR
STDDA_NEWCAP	NGPTAR	TFD2	NGDTAR
STDDA_NPIS	NGPTAR	TFD2YR	NGDTAR
STDISCR	NGUSER	TGD	NGHISAN
STENDCON	NGUSER	TMPGDP	NGMISC
STEOYRS	NGUSER	TOM_C	NGPTAR
STEPLQ	NGMISC	TOM_CARR	NGPTAR
STEPPR	NGMISC	TOM_DEPSHR	NGPTAR
STEPRG	NGMISC	TOM_GPIS	NGPTAR
STEPSH	NGMISC	TOM_NEWCAP	NGPTAR
STOGPRSUP	NGUSER	TOM_RHO	NGPTAR
STOGWPRNG	NGUSER	TOM_YR	NGPTAR
STPHAS_YR	NGUSER	TRN_DECL	NGDTAR
STPNGCM	NGUSER	TST1,TST2	NGDTAR
STPNGEL	NGUSER	TST2YR	NGDTAR
STPNGRS	NGUSER	TTRNCAN	NGCAN
STQGPTR	NGUSER	TYP	NGMISC
STQLPIN	NGUSER	WHP_LHIS	NGHISMN
STR_2NODE	NGMAP	WPR4CAST_FLG	NGUSER
STR_EFF	NGPTAR	WT_DEBT	NGDTAR

Appendix F

Derived Data

Table F1

Data: Parameter estimates for the Alaskan natural gas consumption equations for the residential, commercial, and industrial sectors and the Alaskan natural gas wellhead price

Author: Chetha Phang, EIA, June 4, 2002

Source: *Natural Gas Annual*, DOE/EIA-0131.

Derivation: An autoregressive procedure (PROC AUTOREG) was used to estimate the parameters of the Alaskan natural gas consumption equation for each sector (except for electric generation) and natural gas wellhead price. These equations are estimated based on the historical time series data of Alaska natural gas consumption, 1969-2000, and are defined as follows:

Residential Natural Gas Consumption

$$\ln YR_t = \alpha_r + \beta_r * \ln RN_t$$

N = 32, R-Squared = 0.76,
rho = 0.266 (t-1.5), Durbin-Watson = 1.44

Parameters:	α_r	β_r
Estimated Value:	0.1436	0.5799
t-statistic	(0.6)	(9.9)

Evidence of serial correlation exists between the disturbance terms. After correcting the model using the first-order autocorrelation coefficient (rho), the equation parameters become:

Parameters:	α_r	β_r
Estimated Value:	0.1054	0.5894
t-statistic	(0.4)	(7.8)

R-Squared = 0.78
Durbin-Watson = 1.80
Autoregressive parameter, $\rho = -0.26624$ (1.49)

The forecast equation becomes:

$$\ln YR_t = \alpha + \beta * \ln RN_t - \rho * (\ln YR_{t-1} - (\alpha + \beta * \ln RN_{t-1}))$$

Thus,

$$YR_t = e^{AK_C(1)} * YR_{t-1}^{AK_C(2)} * RN_t^{AK_C(3)} * RN_{t-1}^{AK_C(4)}$$

Variables:	AK_C(1)	AK_C(2)	AK_C(3)	AK_C(4)
Estimated Value:	0.0773	0.2662	0.5894	-0.1569

Commercial Natural Gas Consumption

$$\ln YC_t = \alpha_c + \beta_c * \ln CN_t$$

N = 32, R-Squared = 0.776,
rho = 0.5454 (t-3.5), Durbin-Watson = 0.767

Variables:	α_c	β_c
Estimated Value:	2.041	0.444
t-statistic	(22.3)	(10.2)

Strong serial correlation exists between the disturbance terms. After correcting the model twice using the autoregressive parameters, the equation parameters become:

Parameters:	α_c	β_c
Estimated Value:	0.20151	0.4552
t-statistic	(18.9)	(8.97)

R-Squared = 0.88

Durbin-Watson = 1.72

Autoregressive parameters, $\rho_1 = -0.76653$ (t= 4.44), $\rho_2 = 0.40521$ (t= 2.35)

The forecast equation becomes:

$$\ln YC_t = \alpha_c + \beta_c * \ln CN_t - \rho_1 * (\ln YC_{t-1} - (\alpha_c + \beta_c * \ln CN_{t-1})) - \rho_2 * (\ln YC_{t-2} - (\alpha_c + \beta_c * \ln CN_{t-2}))$$

Thus,

$$YC_t = e^{AK_D(1)} * YC_{t-1}^{AK_D(2)} * CN_t^{AK_D(3)} * CN_{t-1}^{AK_D(4)} * YC_{t-2}^{AK_D(5)} * CN_{t-2}^{AK_D(6)}$$

Variables:	AK_D(1)	AK_D(2)	AK_D(3)	AK_D(4)
Estimated Value:	1.28698	0.76653	0.4552	-0.34893
	AK_D(5)	AK_D(6)		
	-0.40521	0.18445		

Industrial Natural Gas Consumption

$$\ln YI_t = \alpha_i + \beta_i * \ln T \quad (T=1 \text{ when year is } 1969)$$

N = 32, R-Squared = 0.75

rho = 0.72 (t=5.6), Durbin-Watson = 0.47

Variables:	α_i	β_i
Estimated Value:	8.9982	0.7005
t-statistic:	(45)	(9.5)

Strong serial correlation exists between the disturbance terms. After correcting the model twice using the autoregressive parameters, the equation parameters become:

Parameters:	α_i	β_i
Estimated Value:	9.2684	0.5986
t-statistic	(32.6)	(5.64)

R-Squared = 0.91

Durbin-Watson = 1.77

Autoregressive parameters, $\rho_1 = -0.90962$ (t= 4.99), $\rho_2 = 0.26259$ (t= 1.44)

The forecast equation becomes:

$$\ln YI_t = \alpha_i + \beta_i * \ln T - \rho_1 * (\ln YI_{t-1} - (\alpha_i + \beta_i * \ln (T-1))) - \rho_2 * (\ln YI_{t-2} - (\alpha_i + \beta_i * \ln (T-2)))$$

Thus,

$$YI_t = e^{AK_E(1)} * YI_{t-1}^{AK_E(2)} * T^{AK_E(3)} * (T-1)^{AK_E(4)} * YI_{t-2}^{AK_E(5)} * (T-2)^{AK_E(6)}$$

Variables:	AK_E(1)	AK_E(2)	AK_E(3)	AK_E(4)
Estimated Value:	3.27165	0.90962	0.5986	-0.5445
	AK_E(5)	AK_E(6)		
	-0.26259	0.15719		

Natural Gas Wellhead Price

$$AK_WPRC_t = AK_F_1 + (AK_F_2 * T2)$$

Variables:	AK_F(1)	AK_F(2)
Estimated Value:	0.4540	0.0279
t-statistic:	(7.08)	(7.97)
R Squared:	0.69	
rho = 0.4466	(t-2.64), Durbin-Watson = 1.07	

Strong serial correlation exists between the disturbance terms. After correcting the model using the first-order autocorrelation coefficient (rho), the equation parameters become:

Parameters:	AK_F(1)	AK_F(2)
Estimated Value:	0.4746	0.0268
t-statistic	(4.82)	(5.06)

R-Squared = 0.75
 Durbin-Watson = 1.77
 Autoregressive parameter, $\rho = -0.44665$ (t= 2.64)

The forecast equation becomes:

$$AK_WPRC_t = AK_F_1 + (AK_F_2 * T2) - \rho * (AK_WPRC_{t-1} - (AK_F_1 + (AK_F_2 * (T2-1))))$$

where,

- ln = natural logarithm operator
- t = year index
- N = number of observations
- RN_t = residential consumers (thousands) at current year. (AK_RN), See Table F2
- CN_t = commercial consumers (thousands) at current year. (AK_CN), See Table F2
- YR_t = residential Alaskan natural gas consumption (Bcf) (QALK_NONU_F(1))
- YC_t = commercial Alaskan natural gas consumption (Bcf) (QALK_NONU_F(2))
- YI_t = industrial Alaskan natural gas consumption (MMcf) (QALK_NONU_F(3))
- T = time trend variable having value 1, 2, 3,..., 32 starting from 1969 to 2000. In 2025, the T variable will take on the value of 57.
- T2 = time trend variable having value 1, 2, 3,..., 32 starting from 1970 to 2001. In 2025, the T variable will take on the value of 56.
- AK_WPC_t = average natural gas wellhead price (1987\$/Mcf) in current year.
- TC_t = Total Alaskan natural gas consumption (MMcf) (AK_CONS_S + AK_CONS_N)

Notes: (1) Variables displayed in parentheses are used in the source code.
 (2) Industrial Alaskan natural gas consumption was read in Bcf, but was converted in Mmcf for performing a regression estimate. The forecast values from the above equation are in Mmcf.

- Variables:** AK_C Parameters for Alaskan residential natural gas consumption (Appendix E).
 AK_D Parameters for Alaskan commercial natural gas consumption (Appendix E).
 AK_E Parameters for Alaskan industrial natural gas consumption (Appendix E).
 AK_F Parameters for Alaskan natural gas wellhead price (Appendix E).

Data used in estimating parameters in Tables F1 and F2
 (Bcf, 87\$/mcf)

YEAR	YR	YC	YI	YE	PD	RN	CN	WP	GDP
1969	4.573	11.018	13.653	6.618	50.864	14.000	4.000	--	--
1970	6.211	12.519	14.744	8.198	111.576	15.000	4.000	0.667	0.2906
1971	6.893	14.256	10.628	10.260	121.618	18.000	3.000	0.610	0.3052
1972	8.394	16.011	12.328	13.085	125.596	21.000	3.000	0.366	0.3182
1973	5.024	12.277	14.985	15.400	130.007	23.000	3.000	0.346	0.3360
1974	4.163	13.106	13.976	17.117	128.935	22.000	4.000	0.360	0.3662
1975	10.393	14.415	22.388	19.619	160.270	25.000	4.000	0.581	0.4003
1976	10.917	14.191	26.687	22.204	166.072	28.000	4.000	0.715	0.4230
1977	11.282	14.564	49.302	23.534	187.889	30.000	5.000	0.689	0.4502
1978	12.166	15.208	77.138	24.431	203.088	33.000	5.000	0.836	0.4823
1979	7.313	15.862	92.733	28.295	220.754	36.000	6.000	0.772	0.5225
1980	7.917	16.513	69.773	28.763	230.588	37.000	6.000	0.993	0.5704
1981	7.904	16.650	53.083	29.071	242.564	40.000	6.000	0.771	0.6237
1982	10.554	24.232	77.621	30.988	264.364	48.000	7.000	0.738	0.6625
1983	10.434	24.693	74.641	31.348	276.691	55.000	8.000	0.822	0.6888
1984	11.833	24.654	72.465	31.582	286.280	63.000	10.000	0.793	0.7144
1985	13.256	20.344	75.676	34.194	314.643	65.000	10.000	0.779	0.7369
1986	12.091	20.874	60.439	34.409	300.635	66.000	11.000	0.515	0.7531
1987	12.256	20.224	67.467	30.530	340.247	68.000	11.000	0.940	0.7758
1988	12.529	20.842	67.805	30.841	355.398	68.612	11.649	1.228	0.8021
1989	13.589	21.738	59.341	32.746	373.797	69.540	11.806	1.267	0.8327
1990	14.165	21.622	76.849	34.366	381.431	70.808	11.921	1.238	0.8651
1991	13.562	20.897	75.637	31.330	409.381	72.565	12.071	1.281	0.8966
1992	14.350	21.299	80.938	28.953	411.593	74.268	12.204	1.191	0.9184
1993	13.858	20.003	75.795	28.025	398.093	75.842	12.359	1.171	0.9405
1994	14.895	20.698	61.404	29.048	524.457	77.670	12.475	1.026	0.9601
1995	15.231	24.979	64.977	29.809	434.498	79.474	12.584	1.297	0.9810
1996	16.179	27.315	75.616	31.767	442.375	81.348	12.732	1.249	1.0000
1997	15.146	26.908	73.599	33.511	426.776	83.596	12.945	1.385	1.0195
1998	15.617	27.079	75.947	28.784	426.528	86.243	13.176	0.992	1.0322
1999	17.634	27.667	74.224	30.554	424.555	88.924	13.409	1.014	1.0477
2000	15.979	26.424	72.694	35.570	419.671	91.249	13.644	1.277	1.0692
2001	--	--	--	--	--	--	--	--	--

Table F2

Data: Exogenous forecast of the number of residential and commercial customers in Alaska

Author: Chetha Phang, EIA, June 4, 2002.

Source: *Natural Gas Annual* (1985-2000), DOE/EIA-0131.

Derivation: The number of residential consumers represents the number of residential households. In the last 28 years this number has been steadily increasing, mirroring the population growth in Alaska. Since the current year population is highly dependent on the previous year population, the number of residential consumers was estimated based on its lag value. The forecast equation is estimated below using the AUTOREG procedure to correct for the first-order autocorrelation coefficient:

$$\begin{aligned} \log(RN_t) &= 0.2755 + 0.9437 * \log(RN_{t-1}) \\ t &= (3.9) \quad (51.9) \\ R^2 &= 0.99 \\ DW &= 1.85 \\ \rho &= 0.222 (t=1.2) \end{aligned}$$

This translates into the following forecast equation:

$$RN_t = 1.3172 * RN_{t-1}^{0.9437}$$

The number of commercial consumers, based on billing units, showed also a strong relationship to its lag value. The forecast equation is determined using the Ordinary Least Squares (OLS) procedure as follows:

$$\begin{aligned} \log(CN_t) &= 0.0861 + 0.9769 * \log(CN_{t-1}) \\ t &= (1.18) \quad (27.9) \\ R^2 &= 0.96 \\ DW &= 1.95 (\rho=0.018, \text{ which is not statistically significant}) \end{aligned}$$

This translates into the following forecast equation:

$$CN_t = 1.0899 * CN_{t-1}^{0.9769}$$

Units: Thousands of customers.

Variables: AK_RN Number of residential natural gas customers (thousands) in Alaska (Appendix E)
AK_CN Number of commercial natural gas customers (thousands) in Alaska (Appendix E)

Table F3

Data: Coefficients for the following Pipeline Tariff Submodule forecasting equations for pipeline and storage: total cash working capital for the combined existing and new capacity; depreciation, depletion, and amortization expenses for existing capacity; accumulated deferred income taxes for the combined existing and new capacity; and total operating and maintenance expense for the combined existing and new capacity.

Author: Science Applications International Corporation (SAIC)

Source: Foster Pipeline Financial Data, 1991-2000
Foster Storage Financial Data, 1990-1998

Variables:

For Transportation:

R_CWC = total pipeline transmission cash working capital for existing and new capacity (1996 real dollars)
DDA_E = annual depreciation, depletion, and amortization costs for existing capacity in dollars
NPIS_E = net plant in service for existing capacity in dollars
NEWCAP_E = change in existing gross plant in service (dollars) between t and t-1 (set to zero during the forecast year phase since $GPIS_{E_{a,t}} = GPIS_{E_{a,t+1}}$ for year $t \geq 2001$)
ADIT = accumulated deferred income taxes in dollars
NEWCAP = change in gross plant in service between t and t-1 (in dollars)
R_TOM = total operating and maintenance cost for existing and new capacity (1996 real dollars)
GPIS = capital cost of plant in service for existing and new capacity in dollars (not deflated)
NEWCAP = amount of gross plant in service (dollars) added to arc a during year t
DEPSHR = ratio of accumulated DDA to GPIS measured at the beginning of year t
CARRIAGE_C = (also CARRIAGE_T) fraction of pipeline throughput accounted for by the third party transportation (this variable is included to account for the effect of open access on the cost efficiency of the pipelines. It is set to 1 in the code to fully account for the effect of open access.)
a = arc
t = forecast year

For Storage:

R_STCWC = total cash working capital at the beginning of year t for existing and new capacity (1996 real dollars)
DSTTCAP = total gas storage capacity (bcf)
STDDA_E = annual depreciation, depletion, and amortization costs for existing capacity in dollars
STNPIS_E = net plant in service for existing capacity (dollars)
STNEWCAP = change in gross plant in service for existing capacity (dollars)
STADIT = accumulated deferred income taxes in dollars
NEWCAP = change in gross plant in service for the combined existing and new capacity between years t and t-1 (in dollars)
R_STTOM = total operating and maintenance cost for existing and new capacity (1996 real dollars)
DSTWCAP = level of gas working capacity for region r during year t (bcf)
r = NGTDM region
t = forecast year

Units:

- R_CWC = 1996 real dollar (ultimately, converted to nominal dollar)
- DDA = nominal dollar
- NPIS_E = nominal dollar
- NEWCAP_E = nominal dollar
- ADIT = nominal dollar
- NEWCAP = nominal dollar
- R_TOM = 1996 real dollar (ultimately, converted to nominal dollar)
- GPIS = nominal dollar
- NEWCAP = nominal dollar
- DEPSHR = fraction
- CARRIAGE_C = fraction
- CARRIAGE_T = fraction
- R_STCWC = 1996 real dollars (ultimately, converted to nominal dollar)
- DSTTCAP = bcf
- STDDA_E = nominal dollars
- STNPIS_E = nominal dollars
- STNEWCAP = nominal dollars
- STADIT = nominal dollars
- NEWCAP = nominal dollars
- R_STTOM = 1996 real dollars
- DSTWCAP = bcf

References: For transportation: "Memorandum describing the estimated and forecast equations for TOM, DDA, CWC, and ADIT for the new PTM," by SAIC, August 13, 2002.

For storage: "Memorandum describing the estimated and forecast equations for TOM, DDA, CWC, and ADIT for the new PTM," by SAIC, May 31, 2000.

Derivation: Estimations were done by using an accounting algorithm in combination with estimation software. Forecasts are based on a series of Fortran-based econometric equations which have been estimated using the Time Series Package (TSP) software. Equations were estimated by arc for pipelines and by NGTDM region for storage, as follows: total cash working capital for the combined existing and new capacity; depreciation, depletion, and amortization expenses for existing capacity; accumulated deferred income taxes for the combined existing and new capacity; and total operating and maintenance expense for the combined existing and new capacity. These equations are defined as follows:

(1) *Total Cash Working Capital for the Combined Existing and New Capacity*

For Transportation:

$$R_CWC_{a,t} = e^{(\beta_{0,a} * (1-\rho))} * GPIS_{a,t}^{\beta_1} * e^{(\beta_2 * CARRIAGE_C)} * R_CWC_{a,t-1}^{\rho} * GPIS_{a,t-1}^{-\rho} * \beta_1 * e^{(-\rho * \beta_2 * CARRIAGE_C_{t-1})}$$

where,

- $\beta_{0,a}$ = constant term estimated by arc (see Table F3.1, $\beta_{0,a} = ARC_{xx,yy}$)
- = CWC_C (Appendix E)
- β_1, β_2 = (0.917716, -2.55792)
- = CWC_GPIS, CWC_CARR (Appendix E)
- t-statistic = (55.7) (16.6)
- ρ = 0.457977
- = CWC_RHO (Appendix E)
- t-statistic = (62.4)

DW = 1.76
R-Squared = 0.98

For Storage:

$$R_STCWC_{r,t} = e^{(\beta_{0,r} * (1-\rho))} * DSTTCAP_{r,t-1}^{\beta_1} * R_STCWC_{r,t-1}^{\rho} * DSTTCAP_{r,t-2}^{-\rho} * \beta_1$$

where,

$\beta_{0,a}$ = constant term estimated by region (see Table F3.2, $\beta_{0,r} = REG_r$)
= STCWC_CREG (Appendix E)
 β_1 = 1.07386
= STCWC_TOTCAP (Appendix E)
t-statistic = (2.8)
 ρ = 0.668332
= STCWC_RHO (Appendix E)
t-statistic = (6.8)
DW = 1.53
R-Squared = 0.99

(2) Total Depreciation, Depletion, and Amortization for Existing Capacity

(a) existing capacity (as of 2000 for pipeline and 1998 for storage)

For Transportation:

$$DDA_E_{a,t} = \beta_{0,a} * (1-\rho) + \beta_1 * NPIS_E_{a,t-1} + \beta_2 * NEWCAP_{a,t-1} + \rho * DDA_E_{a,t-1} - \rho * (\beta_1 * NPIS_E_{a,t-2} + \beta_2 * NEWCAP_{a,t-2})$$

where,

$\beta_{0,a}$ = constant term estimated by arc (see Table F3.3, $\beta_{0,a} = ARC_{xx,yy}$)
= DDA_C (Appendix E)
 β_1, β_2 = (0.04579, 0.025175)
= DDA_NPIS, DDA_NEWCAP (Appendix E)
t-statistic = (78.4) (39.4)
 ρ = 0.540670
= DDA_RHO (Appendix E)
t-statistic = (22.2)
DW = 2.0
R-Squared = 0.86

For Storage:

$$STDDA_E_{r,t} = \beta_{0,r} + \beta_1 * STNPIS_E_{r,t-1} + \beta_2 * STNEWCAP_{r,t}$$

where,

$\beta_{0,a}$ = constant term estimated by region (see Table F3.4, $\beta_{0,r} = REG_r$)
= STDDA_CREG (Appendix E)
 β_1, β_2 = (0.032004, 0.028197)
= STDDA_NPIS, STDDA_NEWCAP (Appendix E)
t-statistic = (10.3) (16.9)
DW = 1.62
R-Squared = 0.97

(b) new capacity (generic pipelines and storage)

A regression equation is not used for the new capacity; instead, an accounting algorithm is used (presented in Chapter 6).

(3) *Accumulated Deferred Income Taxes for the Combined Existing and New Capacity*

For Transportation:

$$ADIT_{a,t} = \beta_{0,a} + \beta_1 * ADIT_{a,t-1} + \beta_2 * NEWCAP_{a,t}$$

where,

$$\begin{aligned} \beta_{0,a} &= \text{constant term estimated by arc (see Table F3.5, } \beta_{0,a} = \text{ARC}_{xx,yy}) \\ &= ADIT_C \text{ (Appendix E)} \\ \beta_1, \beta_2 &= (1.0000, 0.038448) \\ &= ADIT_ADIT, ADIT_NEWCAP \text{ (Appendix E)} \\ \text{t-statistic} &= (\text{NA}) \quad (15.1) \\ \text{DW} &= 2.09 \\ \text{R-Squared} &= 0.26 \end{aligned}$$

For Storage:

$$STADIT_{r,t} = \beta_0 + \beta_1 * STADIT_{r,t-1} + \beta_2 * NEWCAP_{r,t}$$

where,

$$\begin{aligned} \beta_0 &= -212.535 \\ &= STADIT_C \text{ (Appendix E)} \\ \beta_1, \beta_2 &= (0.921962, 0.212610) \\ &= STADIT_ADIT, STADIT_NEWCAP \text{ (Appendix E)} \\ \text{t-statistic} &= (58.8) \quad (8.4) \\ \text{DW} &= 1.69 \\ \text{R-Squared} &= 0.98 \end{aligned}$$

(4) *Total Operating and Maintenance Expense for the Combined Existing and New Capacity*

For Transportation:

$$\begin{aligned} R_TOM_{a,t} &= e^{(\beta_{0,a} * (1-\rho))} * GPIS_{a,t}^{\beta_1} * e^{(\beta_2 * NEWCAP_{a,t})} * e^{(\beta_3 * DEPSHR_{a,t-1})} * \\ &e^{(\beta_4 * CARRIAGE_{T_{a,t}})} * R_TOM_{a,t-1}^{\rho} * GPIS_{a,t-1}^{-\rho * \beta_1} * \\ &e^{(-\rho * \beta_2 * NEWCAP_{a,t-1})} * e^{(-\rho * \beta_3 * DEPSHR_{a,t-2})} * \\ &e^{(-\rho * \beta_4 * CARRIAGE_{T_{a,t-1}})} \end{aligned}$$

where,

$$\begin{aligned} \beta_{0,a} &= \text{constant term estimated by arc (see Table F3.6, } \beta_{0,a} = \text{ARC}_{xx,yy}) \\ &= TOM_C \text{ (Appendix E)} \\ \beta_1, \beta_2, \beta_3, \beta_4 &= (0.956374, 0.939119E-06, 0.926418, -1.56502) \\ &= TOM_GPIS, TOM_NEWCAP, TOM_DEPSHR, TOM_CARR \text{ (Appendix E)} \\ \text{t-statistic} &= (113) \quad (11.7) \quad (11.0) \quad (12.6) \\ \rho &= 0.72519 \\ &= TOM_RHO \text{ (Appendix E)} \\ \text{t-statistic} &= (37.7) \\ \text{DW} &= 2.03 \\ \text{R-Squared} &= 0.99 \end{aligned}$$

For Storage:

$$\begin{aligned} R_STTOM_{r,t} = & e^{(\beta_0 * (1-\rho))} * DSTWCAP_{r,t-1}^{\beta_1} * \\ & * R_STTOM_{r,t-1}^{\rho} * DSTWCAP_{r,t-2}^{-\rho * \beta_1} \end{aligned}$$

where,

β_0	= -6.6702
	= STTOM_C (Appendix E)
β_1	= 1.44442
	= STTOM_WORCAP (Appendix E)
t-statistic	= (33.6)
ρ	= 0.761238
	= STTOM_RHO (Appendix E)
t-statistic	= (10.2)
DW	= 1.39
R-Squared	= 0.99

Table F3.1 Summary Statistics for Pipeline Total Cash Working Capital Equations with Dummy Variables

Variable	Coefficient	Standard-Error	t-statistic
GPISI	.917716	.016461	55.7523
CARRIAGE	-2.55792	.154144	-16.5944
ARC01_01	-.641280	.538508	-1.19085
ARC02_01	-.195607	.560943	-.348711
ARC02_02	-.431981	.221553	-1.94979
ARC02_03	-.242314	.248553	-.974899
ARC02_05	-.861015	.253211	-3.40038
ARC03_02	.192249	.322516	.596092
ARC03_03	-.709776	.207208	-3.42543
ARC03_04	-.973120	.287294	-3.38719
ARC03_05	-.673644	.280010	-2.40579
ARC03_15	-.447618	.272403	-1.64322
ARC04_03	-.623242	.255290	-2.44131
ARC04_04	-.708192	.215652	-3.28396
ARC04_07	-.520209	.243809	-2.13368
ARC04_08	-.582234	.315082	-1.84788
ARC05_02	-.354784	.254978	-1.39143
ARC05_03	-.313973	.238896	-1.31427
ARC05_05	-.451966	.226452	-1.99586
ARC05_06	-.147708	.334005	-.442233
ARC06_03	-.291997	.229488	-1.27238
ARC06_05	.030612	.300576	.101844
ARC06_06	-.602697	.197661	-3.04914
ARC06_07	.233343	.685617	.340340
ARC06_10	-.585718	.456198	-1.28391
ARC07_04	-.472611	.238003	-1.98574
ARC07_06	-.249635	.238141	-1.04827
ARC07_07	-.427454	.206653	-2.06847
ARC07_11	-.648011	.293966	-2.20437
ARC08_04	-.711530	.316864	-2.24554

Variable	Coefficient	Standard-Error	t-statistic
ARC08_07	-.437261	.259868	-1.68262
ARC08_08	-.627179	.202406	-3.09861
ARC08_09	-.825680	.230721	-3.57869
ARC08_11	-.138029	.525528	-.262647
ARC09_08	-.700004	.260761	-2.68447
ARC09_09	-.813013	.232176	-3.50171
ARC09_12	-.692531	.290817	-2.38133
ARC10_10	-1.42444	.480833	-2.96245
ARC11_07	-.799188	.265349	-3.01183
ARC11_08	-.192143	.451121	-.425923
ARC11_11	-.810266	.322890	-2.50942
ARC11_12	-.076802	.533013	-.144091
ARC14_02	.282693	.242126	1.16754
ARC16_04	-1.15875	.277500	-4.17566
ARC17_04	-1.92384	.463976	-4.14642
ARC18_09	-.661017	.294344	-2.24573
ARC19_09	-.591245	.273883	-2.15875
ARC20_07	-.907570	.252296	-3.59724
RHO	.863521	.013829	62.4428

Table F3.2. Summary Statistics for Storage Total Cash Working Capital Equation with Dummy Variables

Variable	Coefficient	St-Error	t-statistic
REG2	-2.30334	5.25413	-.438386
REG3	-1.51115	5.33882	-.283049
REG4	-2.11195	5.19899	-.406224
REG5	-2.07950	5.06766	-.410346
REG6	-1.24091	4.97239	-.249559
REG7	-1.63716	5.27950	-.310097
REG8	-2.48339	4.68793	-.529740
REG9	-3.23625	4.09158	-.790954
REG11	-2.15877	4.33364	-.498143

Table F3.3. Summary Statistics for Pipeline Depreciation, Depletion, and Amortization Equation with Dummy Variables

Variables	Coefficient	Standard-Error	t-statistic
NPISI	.045790	.584091E-03	78.3961
NEWCAP	.025175	.639224E-03	39.3841
ARC01_01	6.53454	4.34575	1.50366
ARC02_01	1374.00	948.532	1.44855
ARC02_02	437.573	75.7545	5.77619
ARC02_03	638.393	332.687	1.91890
ARC02_05	108.940	50.3543	2.16347
ARC03_02	493.628	1090.29	.452749
ARC03_03	79.4849	29.0801	2.73330
ARC03_04	376.478	195.096	1.92971
ARC03_05	1990.93	2656.76	.749381
ARC03_15	-247.515	237.963	-1.04014
ARC04_03	416.386	289.931	1.43616
ARC04_04	-1.82281	269.715	-.675830E-02
ARC04_07	202.489	70.7892	2.86046
ARC04_08	-1234.55	1663.51	-.742133
ARC05_02	1655.88	1029.58	1.60831
ARC05_03	103.404	79.9551	1.29327
ARC05_05	24.1683	14.4891	1.66804
ARC05_06	123.700	76.3967	1.61919
ARC06_03	1714.87	266.858	6.42616
ARC06_05	4098.57	1376.66	2.97719
ARC06_06	68.0096	81.7357	.832068
ARC06_07	-544.465	45.3172	-12.0145
ARC06_10	1446.01	711.577	2.03212
ARC07_04	744.777	280.935	2.65106
ARC07_06	4398.12	566.629	7.76189
ARC07_07	182.809	44.1316	4.14236
ARC07_11	-610.670	142.234	-4.29343

Variables	Coefficient	Standard-Error	t-statistic
ARC08_04	-776.506	532.078	-1.45938
ARC08_07	156.274	53.3097	2.93144
ARC08_08	62.9567	103.531	.608094
ARC08_09	-84.9817	147.530	-.576029
ARC08_11	-1040.84	388.391	-2.67987
ARC09_08	929.607	644.087	1.44330
ARC09_09	-107.999	163.156	-.661935
ARC09_12	-2339.38	944.593	-2.47661
ARC10_10	9.15594	1.90971	4.79442
ARC11_07	690.131	342.327	2.01600
ARC11_08	-100.232	142.807	-.701865
ARC11_11	-1237.57	236.138	-5.24087
ARC11_12	-1978.24	411.096	-4.81211
ARC14_02	187.696	149.693	1.25387
ARC16_04	-335.707	655.504	-.512136
ARC17_04	-2210.39	937.797	-2.35700
ARC18_09	-3395.66	1339.58	-2.53487
ARC19_09	3402.02	2514.25	1.35309
ARC20_07	117.493	151.257	.776776
RHO	.540670	.024321	22.2301

Table F3.4. Summary Statistics for Storage Depreciation, Depletion, and Amortization Equation with Dummy Variables

Variable	Coefficient	St-Error	t-statistic
REG2	4485.56	1204.28	3.72467
REG3	6267.52	1806.17	3.47006
REG4	3552.55	728.230	4.87833
REG5	2075.31	646.561	3.20976
REG6	1560.07	383.150	4.07169
REG7	4522.42	1268.87	3.56412
REG8	1102.49	622.420	1.77129
REG9	65.2731	10.1903	6.40542
REG11	134.692	494.392	.272439

Table F3.5. Summary Statistics for Pipeline Accumulated Deferred Income Tax Equation with Dummy Variables

Variable	Coefficient	Standard-Error	t-statistic
NEWCAP	.038448	.254650E-02	15.0985
ARC01_01	10.5971	3.30538	3.20601
ARC02_01	2131.98	528.424	4.03461
ARC02_02	124.356	52.4170	2.37244
ARC02_03	492.116	598.688	.821991
ARC02_05	133.717	94.3545	1.41718
ARC03_02	149.336	271.866	.549299
ARC03_03	-3.01031	11.6465	-.258474
ARC03_04	-162.936	176.814	-.921510
ARC03_05	3558.96	831.201	4.28171
ARC03_15	-165.416	209.775	-.788538
ARC04_03	378.690	306.426	1.23583
ARC04_04	-24.9724	105.401	-.236927
ARC04_07	33.7803	67.1921	.502742
ARC04_08	-29.3991	385.835	-.076196
ARC05_02	489.871	356.186	1.37533
ARC05_03	-7.87457	89.2867	-.088194
ARC05_05	.845435	6.74440	.125354
ARC05_06	5.12738	21.4960	.238527
ARC06_03	130.515	138.634	.941440
ARC06_05	120.689	167.129	.722133
ARC06_06	-4.73495	34.2230	-.138356
ARC06_07	-195.582	333.994	-.585586
ARC06_10	87.5360	483.298	.181122
ARC07_04	-110.659	128.618	-.860367
ARC07_06	444.193	399.180	1.11276
ARC07_07	-12.5610	34.3260	-.365934
ARC07_11	-1.46159	201.775	-.724370E-02
ARC08_04	32.5006	55.4684	.585930

Variable	Coefficient	Standard-Error	t-statistic
ARC08_07	131.392	189.217	.694396
ARC08_08	16.8100	127.698	.131639
ARC08_09	293.737	168.320	1.74510
ARC08_11	1161.38	623.485	1.86272
ARC09_08	-231.363	766.115	-.301995
ARC09_09	398.695	166.132	2.39986
ARC09_12	4538.25	1478.38	3.06974
ARC10_10	4.88612	4.50934	1.08356
ARC11_07	69.3147	223.327	.310372
ARC11_08	-82.9582	282.321	-.293843
ARC11_11	34.9691	150.515	.232330
ARC11_12	846.447	624.698	1.35497
ARC14_02	147.408	38.5351	3.82531
ARC16_04	3457.99	857.321	4.03349
ARC17_04	-2642.76	829.873	-3.18454
ARC18_09	6829.26	2110.26	3.23622
ARC19_09	171.237	2617.55	.065419
ARC20_07	182.795	41.9119	4.36142

Table F3.6. Summary Statistics for Pipeline Total Operating and Maintenance Expense Equation with Dummy Variables

Variable	Coefficient	Standard-Error	t-statistic
GPISI	.956374	.844279E-02	113.277
NEWCAP	.939119E-06	.803847E-07	11.6828
DEPSHR	.926418	.084278	10.9924
CARRIAGE	-1.56502	.124186	-12.6022
ARC01_01	-1.47693	.162694	-9.07796
ARC02_01	-1.28706	.178885	-7.19490
ARC02_02	-1.18683	.176264	-6.73324
ARC02_03	-.679867	.176879	-3.84369
ARC02_05	-1.40022	.178553	-7.84204
ARC03_02	-1.15150	.215187	-5.35116
ARC03_03	-1.36677	.161850	-8.44465
ARC03_04	-1.49083	.270901	-5.50324
ARC03_05	-1.32767	.187161	-7.09374
ARC03_15	-.967062	.234007	-4.13262
ARC04_03	-1.32782	.172355	-7.70396
ARC04_04	-1.39357	.171272	-8.13660
ARC04_07	-1.01665	.183225	-5.54868
ARC04_08	-1.12915	.258520	-4.36773
ARC05_02	-1.03553	.195750	-5.29009
ARC05_03	-.775011	.168126	-4.60971
ARC05_05	-1.19259	.191103	-6.24054
ARC05_06	-1.01157	.239391	-4.22558
ARC06_03	-1.33138	.173538	-7.67200
ARC06_05	-1.32479	.187705	-7.05782
ARC06_06	-1.48448	.157370	-9.43306
ARC06_07	-1.56767	.282304	-5.55311
ARC06_10	-1.41087	.190109	-7.42137
ARC07_04	-1.34155	.166929	-8.03666
ARC07_06	-1.36176	.172467	-7.89580

Variable	Coefficient	Standard-Error	t-statistic
ARC07_07	-1.31864	.162098	-8.13488
ARC07_11	-1.17207	.176921	-6.62480
ARC08_04	-1.25120	.263828	-4.74249
ARC08_07	-.961530	.249642	-3.85163
ARC08_08	-1.10837	.159281	-6.95856
ARC08_09	-1.43903	.207102	-6.94841
ARC08_11	-.879476	.219716	-4.00278
ARC09_08	-1.16729	.218935	-5.33169
ARC09_09	-1.44477	.215745	-6.69665
ARC09_12	-1.55960	.191581	-8.14067
ARC10_10	-1.68441	.205099	-8.21263
ARC11_07	-1.22412	.164076	-7.46065
ARC11_08	-1.04422	.229707	-4.54587
ARC11_11	-1.16453	.185935	-6.26308
ARC11_12	-.925343	.221085	-4.18545
ARC14_02	-1.52336	.203786	-7.47531
ARC16_04	-2.08311	.188062	-11.0767
ARC17_04	-2.46248	.176426	-13.9576
ARC18_09	-1.55383	.193260	-8.04013
ARC19_09	-1.12161	.223701	-5.01386
ARC20_07	-1.43671	.175417	-8.19026
RHO	.725199	.019217	37.7381

Data used in estimating parameters in Table F4

YEA R	T	MC_RMPUAANS	NG_REALRMGBLUS	MC_PGDP	AVG_COSTCAP
1974	--	9.04	--	0.463	--
1975	--	9.44	--	0.508	--
1976	--	8.92	--	0.537	--
1977	--	8.43	--	0.572	--
1978	--	9.10	2.17	0.613	--
1979	--	10.22	2.28	0.665	--
1980	1	12.99	2.66	0.727	--
1981	2	15.29	4.32	0.795	51.48
1982	3	14.78	4.13	0.845	44.15
1983	4	12.83	4.59	0.881	38.82
1984	5	13.67	8.25	0.913	41.03
1985	6	12.07	7.81	0.946	35.06
1986	7	9.31	5.33	0.970	28.23
1987	8	9.77	5.98	1.000	28.90
1988	9	10.26	6.29	1.036	31.15
1989	10	9.55	5.28	1.079	31.51
1990	11	9.66	4.92	1.127	30.23
1991	12	9.10	3.93	1.171	26.97
1992	13	8.55	3.62	1.203	23.72
1993	14	7.43	3.21	1.235	21.64

Table F5

Data: Historical industrial sector natural gas prices by type of service, NGTDM region.

Derivation: The historical industrial natural gas prices published in the *Natural Gas Annual* only reflect gas purchased through local distribution companies. In order to approximate the average price to all industrial customers by service type and NGTDM region (HPGFINGR, HPGIINGR), data available at the Census Region from 1988, 1991, and 1994 Manufacturing Energy Consumption Surveys (MECS) were used. The procedure outlined below is used in the NGTDM to fill in the intermediate years and expand the regional detail. Through a special request the Census Bureau generated the MECS data used in the NGTDM by service type (core versus noncore) based on an assumption of which industrial classifications are more likely to consume most of their purchased natural gas in boilers.

Notes:

supply price = average of wellhead and import prices
markup = end-use price minus supply price
type = core or noncore

- 1) Calculate markups based on MECS data by Census Region, by type, in MECS years.
- 2) Linear interpolate to get intervening years data for MECS based markups and industrial consumption by Census Region and type.
- 3) For years beyond the last MECS year, set MECS based markups to the value from the last MECS year and set MECS industrial consumption by applying growth rates (equal to observed growth in NEMS consumption levels) to the consumption in the last MECS year, by Census region and type.
- 4) Set end-use industrial MECS based prices for all historical years equal to the supply price plus markup, by Census Region and type.
- 5) Scale the prices in step #4 by a factor that will insure that the resulting prices, when averaged (across types in each Census Region) based on NEMS consumption level weights will equal the prices from step #4 averaged based on MECS consumption level weights.
- 6) Calculate markups equal to the supply price minus the prices calculated in step 5 by Census Region and type.
- 7) Add these markups to the average supply price in each NGTDM region, within the associated Census Region, to derive industrial natural gas prices by NGTDM region and type.
- 8) Scale the prices in step #7 by a factor that will insure that the resulting prices, when averaged (across types and across NGTDM regions in each Census Region) based on NEMS consumption level weights will equal the prices from step #4 averaged based on MECS consumption level weights, to arrive at HPIN_F and HPIN_I.
- 9) Scale peak and offpeak industrial prices from the Natural Gas Monthly to equal the annual weighted average of the HPIN_F and HPIN_I to arrive at HPGFINGR and HPGIINGR, respectively

Variables: MPIN_CRG Industrial core and noncore natural gas price from MECS by Census Region, in MECS survey years (Appendix E, \$1987/Mcf)
MQIN_CRG Industrial core and noncore natural gas consumption from MECS by Census Region, in MECS survey years (Appendix E, Bcf)
PW_CRG Average natural gas wellhead price by Census Region, in MECS survey years (Appendix E, \$1987/Mcf)
HPIN_F Resulting industrial core natural gas price by NGTDM region (1987\$/Mcf)
HPIN_I Resulting industrial noncore natural gas price by NGTDM region (1987\$/Mcf)
HPGFINGR Resulting industrial core natural gas price by period and NGTDM Division (1987\$/Mcf)
HPGIINGR Resulting industrial noncore natural gas price by period and NGTDM Division (1987\$/Mcf)

Table F6

Data: Parameter estimates for setting base prices in establishing regional supply curves

Author: Dana Van Wagener, EI-83

Sources: World oil price from the *Annual Energy Review*, DOE/EIA-0384. Regional natural gas prices generated in NEMS by applying production quantity-weights from state level prices from the *Natural Gas Annual* and offshore prices from the Mineral Management Service. Onshore/offshore and substate production splits are based on production data from *U.S. Crude Oil, Natural Gas, and Natural Gas Liquids Reserves*, DOE/EIA-0216. Reserves data were also taken from this publication.

Derivation: The value GASPRC (XPBASE in the code) gives the expected regional average wellhead price of natural gas (in 1987 dollars per thousand cubic feet) based on the historical relationship between the price of natural gas, the price of natural gas in the previous year (GASPRC(-1) or ZWPRLAG in the code), the difference in beginning-of-year reserves from the previous year (RES_DIFF or ZOGRESNG - ZOGRESNGLAG in the code) and the world oil price (OILPRC, in 1987 dollars per barrel, or oIT_WOP in the code). The value of GASPRC is estimated at the regional level using historical price data from 1990 to 2000 (see table on following page). The estimated relationship and associated statistics follow:

$$\text{GASPRC} = \text{REGION} + (\beta_1 * \text{GASPRC}(-1)) + (\beta_2 * \text{RES_DIFF}) + (\beta_3 * \text{OILPRC})$$

Method: NONLINEAR TWO STAGE LEAST SQUARES

Dependent Variable: GASPRC

Number of observations = 126

Mean of dep. var. = 7.11689	Std. error of regression = 1.16866
Std. dev. of dep. var. = 3.04882	R-squared = .877355
Sum of squared residuals = 143.406	Adjusted R-squared = .853994
Variance of residuals = 1.36577	Durbin-Watson = 1.90217 [<.986]

Parameter	Std Estimate	Error	t-statistic	P-value
REGION2	-.919993	.366459	-2.51049	[.012]
REGION3	-1.17130	.299201	-3.91477	[.000]
REGION4	-1.35380	.267313	-5.06448	[.000]
REGION5	-1.05907	.305298	-3.46898	[.001]
REGION6	-.972046	.360701	-2.69488	[.007]
REGION7	-1.13827	.321783	-3.53738	[.000]
REGION8	-1.17931	.298773	-3.94719	[.000]
REGION9	-.851280	.300906	-2.82905	[.005]
REGION10	-1.12954	.292459	-3.86223	[.000]
REGION11	-1.07734	.302080	-3.56640	[.000]
REGION12	-.875007	.302126	-2.89617	[.004]
REGION13	-1.19130	.349296	-3.41059	[.001]
REGION15	-1.19202	.270107	-4.41313	[.000]
REGION16	-1.32142	.283230	-4.66553	[.000]
REGION17	-1.05425	.339415	-3.10608	[.002]
REGION19	-1.23751	.306441	-4.03833	[.000]
REGION20	-1.08889	.336654	-3.23444	[.001]
REGION21	-1.68569	.282588	-5.96520	[.000]
GASPRC(-1)	.718337	.136086	5.27856	[.000]
RES_DIFF	-.270792E-03	.877770E-04	-3.08500	[.002]
OILPRC	.121739	.857941E-02	14.1896	[.000]

Standard Errors computed from quadratic form of analytic first derivatives (Gauss)

Data used in estimating parameters in Table F6

REGION	YEAR	GASPRC	BOY RES	OILPRC
2	1990	2.090	1987	19.497
2	1991	1.898	2051	16.175
2	1992	1.684	1940	15.375
2	1993	2.200	1847	13.306
2	1994	2.182	1973	12.547
2	1995	2.185	2031	13.553
2	1996	2.360	1641	15.985
2	1997	2.371	1878	14.081
2	1998	2.130	1983	9.077
2	1999	2.236	1978	12.754
2	2000	3.279	1888	20.099
3	1990	2.487	1646	19.497
3	1991	2.257	1713	16.175
3	1992	2.156	1732	15.375
3	1993	1.990	1679	13.306
3	1994	1.728	1616	12.547
3	1995	1.505	1763	13.553
3	1996	1.823	1685	15.985
3	1997	1.775	2448	14.081
3	1998	1.594	2523	9.077
3	1999	1.451	2662	12.754
3	2000	2.082	2818	20.099
4	1990	1.400	9996	19.497
4	1991	1.186	9505	16.175
4	1992	1.301	9251	15.375
4	1993	1.485	9600	13.306
4	1994	1.293	9276	12.547
4	1995	1.075	9099	13.553
4	1996	1.488	8518	15.985
4	1997	1.559	7627	14.081
4	1998	1.277	6944	9.077
4	1999	1.332	6352	12.754
4	2000	2.326	5708	20.099
5	1990	1.601	285	19.497
5	1991	1.436	289	16.175
5	1992	1.660	263	15.375
5	1993	1.523	279	13.306
5	1994	1.681	289	12.547
5	1995	1.380	268	13.553
5	1996	1.899	233	15.985
5	1997	1.642	239	14.081
5	1998	1.616	249	9.077
5	1999	1.713	218	12.754
5	2000	2.847	199	20.099
6	1990	2.796	2326	19.497
6	1991	2.500	2263	16.175
6	1992	2.419	2602	15.375
6	1993	2.696	3070	13.306
6	1994	2.031	3579	12.547
6	1995	1.669	4269	13.553
6	1996	2.189	4263	15.985
6	1997	2.258	4564	14.081
6	1998	1.964	4721	9.077

REGION	YEAR	GASPRC	BOY RES	OILPRC
6	1999	2.087	4799	12.754
6	2000	3.152	4867	20.099
7	1990	1.994	970	19.497
7	1991	1.750	1008	16.175
7	1992	1.619	1145	15.375
7	1993	1.886	1076	13.306
7	1994	1.808	997	12.547
7	1995	1.295	925	13.553
7	1996	1.978	1018	15.985
7	1997	2.022	960	14.081
7	1998	1.793	1339	9.077
7	1999	1.535	1203	12.754
7	2000	2.301	1408	20.099
8	1990	1.986	1798	19.497
8	1991	1.718	2583	16.175
8	1992	1.739	3151	15.375
8	1993	1.837	3325	13.306
8	1994	1.607	2478	12.547
8	1995	1.276	2089	13.553
8	1996	1.760	2032	15.985
8	1997	1.767	2072	14.081
8	1998	1.442	2049	9.077
8	1999	1.532	2018	12.754
8	2000	2.734	1956	20.099
9	1990	1.412	27768	19.497
9	1991	1.379	27482	16.175
9	1992	1.479	25485	15.375
9	1993	1.697	24150	13.306
9	1994	1.532	24453	12.547
9	1995	1.255	26100	13.553
9	1996	1.767	26563	15.985
9	1997	1.681	27835	14.081
9	1998	1.292	28460	9.077
9	1999	1.738	28681	12.754
9	2000	3.056	29823	20.099
10	1990	1.421	20284	19.497
10	1991	1.311	20291	16.175
10	1992	1.483	19248	15.375
10	1993	1.636	18192	13.306
10	1994	1.455	17093	12.547
10	1995	1.265	17753	13.553
10	1996	1.849	17953	15.985
10	1997	1.907	17660	14.081
10	1998	1.502	17799	9.077
10	1999	1.686	17874	12.754
10	2000	2.789	17083	20.099
11	1990	1.332	7123	19.497
11	1991	1.356	7420	16.175
11	1992	1.529	6932	15.375
11	1993	1.707	6750	13.306
11	1994	1.499	6577	12.547
11	1995	1.283	6478	13.553
11	1996	1.791	6137	15.985
11	1997	1.873	6629	14.081
11	1998	1.502	6287	9.077

REGION	YEAR	GASPRC	BOY RES	OILPRC
11	1999	1.743	5744	12.754
11	2000	2.972	6474	20.099
12	1990	1.193	16153	19.497
12	1991	1.053	15382	16.175
12	1992	1.068	16550	15.375
12	1993	1.500	18038	13.306
12	1994	1.399	18445	12.547
12	1995	1.084	18185	13.553
12	1996	1.461	19604	15.985
12	1997	1.701	20345	14.081
12	1998	1.359	21346	9.077
12	1999	1.504	22957	12.754
12	2000	2.488	25460	20.099
13	1990	1.246	17	19.497
13	1991	1.229	21	16.175
13	1992	1.090	32	15.375
13	1993	1.402	39	13.306
13	1994	1.665	47	12.547
13	1995	0.735	27	13.553
13	1996	1.753	16	15.985
13	1997	1.666	13	14.081
13	1998	1.789	4	9.077
13	1999	1.866	6	12.754
13	2000	1.951	4	20.099
15	1990	1.515	1967	19.497
15	1991	1.185	2106	16.175
15	1992	1.351	1915	15.375
15	1993	1.476	1784	13.306
15	1994	1.277	1691	12.547
15	1995	0.996	1622	13.553
15	1996	1.295	1473	15.985
15	1997	1.339	1407	14.081
15	1998	1.323	1488	9.077
15	1999	1.562	1501	12.754
15	2000	2.487	1696	20.099
16	1990	1.513	12202	19.497
16	1991	1.186	13847	16.175
16	1992	1.352	15199	15.375
16	1993	1.476	15760	13.306
16	1994	1.277	15490	12.547
16	1995	0.996	14121	13.553
16	1996	1.295	14515	15.985
16	1997	1.339	13598	14.081
16	1998	1.323	12773	9.077
16	1999	1.562	12205	12.754
16	2000	2.487	12328	20.099
17	1990	2.050	937	19.497
17	1991	2.064	869	16.175
17	1992	1.909	864	15.375
17	1993	1.897	763	13.306
17	1994	1.050	780	12.547
17	1995	1.368	770	13.553
17	1996	1.412	697	15.985
17	1997	1.826	577	14.081
17	1998	1.435	540	9.077

REGION	YEAR	GASPRC	BOY RES	OILPRC
17	1999	1.710	431	12.754
17	2000	3.566	320	20.099
19	1990	1.665	27359	19.497
19	1991	1.506	28251	16.175
19	1992	1.480	27379	15.375
19	1993	1.804	25617	13.306
19	1994	1.691	25447	12.547
19	1995	1.273	25966	13.553
19	1996	1.825	26144	15.985
19	1997	1.988	26018	14.081
19	1998	1.758	24949	9.077
19	1999	1.614	23473	12.754
19	2000	2.456	22881	20.099
20	1990	2.498	291	19.497
20	1991	2.486	243	16.175
20	1992	2.295	182	15.375
20	1993	2.275	151	13.306
20	1994	1.940	146	12.547
20	1995	1.367	112	13.553
20	1996	1.412	95	15.985
20	1997	1.871	115	14.081
20	1998	1.720	59	9.077
20	1999	1.939	56	12.754
20	2000	3.090	67	20.099
21	1990	1.183	67028	19.497
21	1991	1.033	66815	16.175
21	1992	0.950	66364	15.375
21	1993	1.059	65045	13.306
21	1994	1.110	63946	12.547
21	1995	0.797	62884	13.553
21	1996	0.915	63983	15.985
21	1997	1.066	61001	14.081
21	1998	0.971	57568	9.077
21	1999	1.252	55542	12.754
21	2000	2.246	54302	20.099

Table F7

Data: Costs associated with producing natural gas for liquefaction at foreign facilities (SCRV_PPR)

Author: Chetha Phang, EI-83

Sources: Gas Technology Institute, “Liquefied Natural Gas (LNG) Methodology Enhancements in NEMS,” report submitted to Energy Information Administration, March 31, 2003. Analyst judgement.

Derivation: Average natural gas supply costs to liquefaction plants are about \$0.55/Mcf (in 2002\$) depending on location. Upstream investment costs, the amount of liquids produced in association with the gas, and host government fiscal policies are major factors in determining the gas supply costs. For example, in Qatar, revenues from condensate produced in association with the gas more than offset the upstream capital and operating costs, so the actual cost of the gas supplied to the LNG plant is effectively zero. However, the Qatari government charges the country’s two LNG plants \$0.55/Mcf for gas supply. For Algeria, the gas production and liquefaction facilities are 100 percent owned by Sonatrach, so there is no cost information available on separate facilities. The gas supply infrastructure is well established and a cost of \$0.55/Mcf is assumed to be a reasonable estimate for supply to the existing LNG plants. Supply to a new LNG train (4.0 mmtpa), which is under consideration, would require the development of new gas production facilities. In this case, a higher cost of \$0.88/Mcf accounts for infrastructure development. For Trinidad, gas supply comes from a number of license areas, each with its own production costs. BP/Repsol’s offshore acreage to the east of Trinidad is the main supply source and has the lowest costs, estimated to be \$0.44/Mcf. Other supplies to the plant from reserves north of Trinidad have higher associated costs and the cost for this gas supply is estimated as \$0.83/Mcf. Therefore, given that the predominant share of gas is from the BP/Repsol acreage, an average cost of \$0.55/Mcf is considered realistic. For Nigeria, an increasing share of the supply to the country’s LNG plants is from gas produced in association with oil, which would otherwise be flared. The Nigerian government is in the process of phasing out flaring. Consequently, the gas has to be gathered and piped to the LNG plant. A gas supply cost of \$0.33/Mcf including the cost of gathering and transporting the gas, is estimated. For, Oman, the Omani government owns the gas and charges the liquefaction plant \$0.83/Mcf. For Australia, the existing Northwest Shelf project is fully integrated. The gas is produced from two large offshore fields that have relatively high development costs. However, the gas has a significant liquids content, providing an additional revenue stream to offset the high costs, resulting in an estimated supply cost of \$0.55/Mcf. A number of new projects are planned based on gas reserves offshore northern and northwestern Australia. These projects will have higher gas supply costs, which are estimated at \$0.88/Mcf. For all other supply sources, different supply factors are estimated based on their existing and potential upstream projects and are applied to the average supply cost of \$0.55/Mcf.

LNG Gas Production Costs (2002 dollars per Mcf, assuming 1,100 Btu/cf)

Source	Production Cost		Source	Production Cost
Algeria	0.55		Indonesia	0.88
Nigeria	0.33		Malaysia	0.88
Norway	0.88		Sakhalin	0.94
Venezuela	0.83		Egypt	0.88
Trinidad	0.55		Bolivia	0.83
Qatar	0.55		Oman	0.83
Australia	0.55		Other	0.83

Table F8

Data: Costs associated with liquefying natural gas at foreign facilities (SCRV_PLQ)

Author: Chetha Phang, EI-83

Sources: Gas Technology Institute, “Liquefied Natural Gas (LNG) Methodology Enhancements in NEMS,” report submitted to Energy Information Administration, March 31, 2003. Analyst judgement.

Derivation: Today a liquefaction plant of one LNG train capable of producing 3.33 million metric tons per year (159 Bcf per year) of LNG costs an average of \$930 million. This cost is based on a per-unit development cost of \$250 per tonne¹¹¹ of LNG plus interest expenses during the 3-year construction period. The plant is to be amortized over a 20-year period with an 8.5 percent interest rate, a 17 percent rate of return on equity, a debt-to-equity ratio of 65/35 percent, and an 11.5 percent cost of capital. Interest during construction adds an additional \$97 million to the liquefaction plant costs, for a total plant cost of \$930 million.¹¹² A capital recovery method is used to calculate the annual return on capital, which is equal to \$120.4 million.

With a 159 Bcf liquefaction capacity, the return on capital is \$0.76/Mcf. Gas liquefaction is an energy-intensive process, with typically about 11 percent of the plant’s input consumed as plant fuel. Based on \$0.55/Mcf average supply cost, liquefaction plant fuel cost is \$0.06/Mcf. Average total taxes are assumed to be \$0.15/Mcf, and administrative and general costs are assumed to be \$0.20/Mcf. The total liquefaction plant cost per Mcf (2002 dollars) is computed by summing up the return on capital, fuel cost, taxes, and administrative and general expenditures, as follows:

Return on capital at 11.5 percent rate of return	\$0.76
Fuel cost at 11percent of supply cost	\$0.06
Taxes	\$0.15
Administrative and General	\$0.20
Total at 100 percent utilization	\$1.17
Utilization Rate	0.85
Total liquefaction plant cost	\$1.38

The liquefaction plant utilization rate is assumed to be 85 percent, so the total liquefaction plant cost from each supply location is \$1.38/Mcf (in 2002 dollars). For Algeria, the plant is assumed fully depreciated, and the liquefaction cost is assumed to be \$1.08/Mcf (i.e., \$1.38/Mcf minus \$0.30/Mcf depreciation). The costs are summarized in the table below.

¹¹¹A metric ton equivalent to 2,204.62 U.S. pounds.

¹¹²Assumed that debt is 65 percent of total capital.

**Gas Liquefaction Plant Costs
(Generic plant design)**

Assumptions:	
Train capacity	3.33 million metric tons per annum
Liquefaction plant capacity	435 mmcf/train
	159 bcf/train
Total plant cost/1	\$930 million/train
	(\$250/tonne + interest)
Depreciation life/2	Not applicable
Debt-to-equity ratio	65 percent
Interest rate	8.5 percent
Rate of return on equity	17 percent
Cost of capital	11.5 percent
Return on capital/3	\$120.4 million
Operating cost	\$65.2 million /year
Utilization rate	85 percent
Results (2002 dollars per Mcf):	
Generic per unit charge	\$1.38
Algerian per unit charge	\$1.08

/1 Includes interest expenses in 3 year construction period

/2 Excluding Algeria

/3 Capital recovery over 20-year period

Table F9

Data: Costs associated with shipping liquefied natural gas from foreign facilities (SCRV_PSH)

Author: Chetha Phang, EI-83

Sources: Gas Technology Institute, “Liquefied Natural Gas (LNG) Methodology Enhancements in NEMS,” report submitted to Energy Information Administration, March 31, 2003. Miscellaneous other sources. Transportation distances from www.dataloy.com. Analyst judgement.

Derivation: LNG shipment cost from a supply source to a receiving terminal is a function of the distance between these two locations, an average per unit-mile shipment cost, and a port cost. The per unit-mile shipment cost is computed as a function of the return on invested capital for the tanker, number of round trips per year, distance between a supply source and an LNG terminal, average tanker capacity, estimated fuel cost, and administrative and general expenses for the tanker serving that route. Taxes are embedded in the administrative and general expenses.

Costs were calculated using the shipment costs for ten selected routes based on distances, an assumed average capital cost for all the newly built tankers, an average rate of return on the invested capital, tanker fuel costs, administrative and general expenses, an assumed average tanker capacity per trip, and the assumed number of round trips per year for a tanker serving a particular route. The estimated shipment costs, in 2002\$/Mcf, were divided by the route distances, and then averaged. These calculations provide a result of \$0.000258/Mcf-mile in 2002\$ (i.e., roughly \$0.26/Mcf per 1,000 nautical miles), with the parameters used outlined below:

LNG Transportation Costs (based on a generic LNG tank design)

Assumptions:	
LNG cargo volume	3 bcf/tanker
Tanker construction cost/1	\$184 million
Debt-to-equity ratio	65 percent
Interest rate	8.5 percent
Rate of return on equity	17 percent
Cost of capital	11.5 percent
Return on capital (capital recovery over 20-year period)	\$23.9 million
Operating cost (excludes fuel cost)	\$6.0 million tanker
Boil off rate	0.15 percent per day
Number of tanker round trips per year	Updated distances
Port costs	\$0.05/Mcf
Utilization rate	90 percent
Results (2002 dollars per Mcf-Mile):	
Generic Cost	\$0.000258

/1 Based on \$165 million plus interest charges during 3-year construction period

This average per unit-mile cost was then applied to the various source/destination combinations, based on the distance of each combination, to calculate initial transportation costs for those terminals. Finally, an assumed \$0.05/Mcf port cost was added to each of these transportation costs to arrive at the final shipment costs. The computed matrix of shipment costs is provided below:

LNG Shipment Costs from Supply Region to Receiving Terminal
(2002 dollars per Mcf)

	Everett	Cove Point	Elba Island	Lake Chas.	New Engl.	Middle Atl.	South Atl.	Florida	MS/AL	LA/TX	WA/OR	Calif.
Algeria	0.89	1.00	1.07	1.33	0.89	0.93	1.04	1.22	1.33	1.35	2.29	1.99
Nigeria	1.34	1.40	1.43	1.63	1.34	1.37	1.42	1.52	1.63	1.65	2.47	2.16
Norway	0.93	1.04	1.11	1.39	0.93	0.97	1.09	1.27	1.39	1.40	2.42	2.11
Venezuela	0.56	0.51	0.45	0.55	0.56	0.52	0.47	0.46	0.55	0.56	1.32	1.02
Trinidad	0.57	0.53	0.49	0.62	0.57	0.55	0.50	0.51	0.62	0.64	1.40	1.10
Qatar	2.13	2.23	2.30	2.57	2.13	2.17	2.28	2.45	2.57	2.58	2.81	2.99
Australia	2.91	3.01	3.08	3.08	2.91	2.95	3.06	3.02	3.08	3.09	2.15	2.16
Malaysia	2.56	2.67	2.73	3.00	2.56	2.60	2.71	2.88	3.00	3.02	1.95	2.13
Indonesia	2.51	2.61	2.68	2.94	2.51	2.55	2.66	2.82	2.94	2.96	2.00	2.18
Sakhalin	2.49	2.42	2.34	2.32	2.49	2.44	2.37	2.25	2.32	2.33	1.01	1.21
Egypt	1.32	1.43	1.50	1.76	1.32	1.36	1.47	1.64	1.76	1.78	2.72	2.42
Bolivia	1.11	1.04	0.97	0.95	1.11	1.07	0.99	0.88	0.95	0.96	1.43	1.13
Oman	2.01	2.11	2.18	2.44	2.01	2.05	2.16	2.32	2.44	2.46	2.70	2.88
Other	2.44	2.55	2.62	2.83	2.44	2.48	2.59	2.72	2.83	2.84	2.34	2.48

Table F10

Data: Costs associated with shipping liquefied natural gas from foreign facilities (SCRV_PSH)

Author: Phyllis Martin, EI-83

Sources: Project Technical Liason, Inc., report submitted to EIA. Analyst judgement.

Derivation: Regasification plant costs were developed for a generic 1 Bcf per day and three storage tank LNG import terminal at a non-seismically active site with no requirement for dredging or piling. The generic costs were adjusted to account for region-specific costs associated with land purchase; labor; risk premiums; and site-specific permitting and special land and waterway preparation and/or acquisitions. Multipliers to account for these and other general construction and operating cost differences across the United States were developed and range from 1.0 to 1.50.

It was assumed that LNG facilities are developed with an initial design capacity along with a capability for future expansion. For existing terminals, original capital expenditures are considered sunk costs. Costs were additionally determined for expansion beyond documented expansion capability at existing facilities under the assumption that if prices reached sustained levels at which new facilities would be constructed, additional expansion at existing facilities would likely be considered. The costs of expansion at existing facilities within a region are in general lower than those for the construction of new facilities. The LNG regasification plant costs for a 1-bcf/d sendout capacity are summarized in the table below.

LNG Regasification Plant Costs

(Based on a generic LNG terminal design)

Sendout rate at the plant tailgate	1 bcf per day, 365 bcf per year
LNG tank storage	3 tanks of 140,000 cubic meters/tank at \$65 million each
Land requirements	100 acres
Marine facilities	300 foot trestle
Total plant costs	\$472 million (includes interest during 3 year construction)
Recovery period	20 years
Cost of capital	11.5 percent per year
Return on capital	\$61 million per year
Operating cost	\$29 million per year (not including fuel)
Fuel usage	1.5 percent of throughput
Regional adjustments	Based on regional variation in construction, land, and labor costs
Generic regasification cost	\$0.35 (2002 dollars per Mcf)

Appendix G

Variable Cross Reference Table

With the exception of the Pipeline Tariff Submodule (PTS) all of the equations in this model documentation report are the same as those used in the model Fortran code. Table G-1 presents cross references between model equation variables defined in this document and in the Fortran code for the PTS.

Table G-1. Cross Reference of PTM Variables Between Documentation and Code

Documentation	Code Variable	Equation #
$R_{i,f}$	Not represented	107
$R_{i,v}$	Not represented	108
ALL_r	AFX_ i, where i = PFEN, CMEN, LTDN, DDA, FSIT, DIT, OTTAX, TOM	107
ALL_v	AVA_ i, where i = PFEN, CMEN, LTDN, DDA, FSIT, DIT, OTTAX, TOM	108
R_i	PFEN, CMEN, LTDN, DDA, FSIT, DIT, OTTAX, TOM	107, 108
FC_a	Not represented	109
VC_a	Not represented	110
$R_{i,f,r}$	RFC_ i, where i = PFEN, CMEN, LTDN, DDA, FSIT, DIT, OTTAX, TOM	111
$R_{i,f,u}$	UFC_ i, where i = PFEN, CMEN, LTDN, DDA, FSIT, DIT, OTTAX, TOM	112
$R_{i,v,r}$	RVC_ i, where i = PFEN, CMEN, LTDN, DDA, FSIT, DIT, OTTAX, TOM	113
$R_{i,v,u}$	UVC_ i, where i = PFEN, CMEN, LTDN, DDA, FSIT, DIT, OTTAX, TOM	114
$ALL_{f,r}$	AFR_ i, where i = PFEN, CMEN, LTDN, DDA, FSIT, DIT, OTTAX, TOM	111
$ALL_{f,u}$	AFU_ i, where i = PFEN, CMEN, LTDN, DDA, FSIT, DIT, OTTAX, TOM	112
$ALL_{v,r}$	AVR_ i, where i = PFEN, CMEN, LTDN, DDA, FSIT, DIT, OTTAX, TOM	113
$ALL_{v,u}$	AVU_ i, where i = PFEN, CMEN, LTDN, DDA, FSIT, DIT, OTTAX, TOM	114
ξ_i	AFX_ i, where i = PFEN, CMEN, LTDN, DDA, FSIT, DIT, OTTAX, TOM	173
Item _{i,a,t}	PFEN, CMEN, LTDN, DDA, FSIT, DIT, OTTAX, TOM	173, 174, 176, 177, 178, 179
$FC_{a,r}$	Not represented	173

Documentation	Code Variable	Equation #
$VC_{a,t}$	Not represented	174
$TCOS_{a,t}$	Not represented	175, 180
$RFC_{a,t}$	RFC _i , where i = PFEN, CMEN, LTDN, DDA, FSIT, DIT, OTTAX, TOM	176
$UFC_{a,t}$	UFC _i , where i = PFEN, CMEN, LTDN, DDA, FSIT, DIT, OTTAX, TOM	177
$RVC_{a,t}$	RVC _i , where i = PFEN, CMEN, LTDN, DDA, FSIT, DIT, OTTAX, TOM	178
$UVC_{a,t}$	UVC _i , where i = PFEN, CMEN, LTDN, DDA, FSIT, DIT, OTTAX, TOM	179
λ_i	AFR _i , where i = PFEN, CMEN, LTDN, DDA, FSIT, DIT, OTTAX, TOM	178, 179
μ_i	AVR _i , where i = PFEN, CMEN, LTDN, DDA, FSIT, DIT, OTTAX, TOM	178, 179
a - arc, t - year, i - cost-of-service component index		