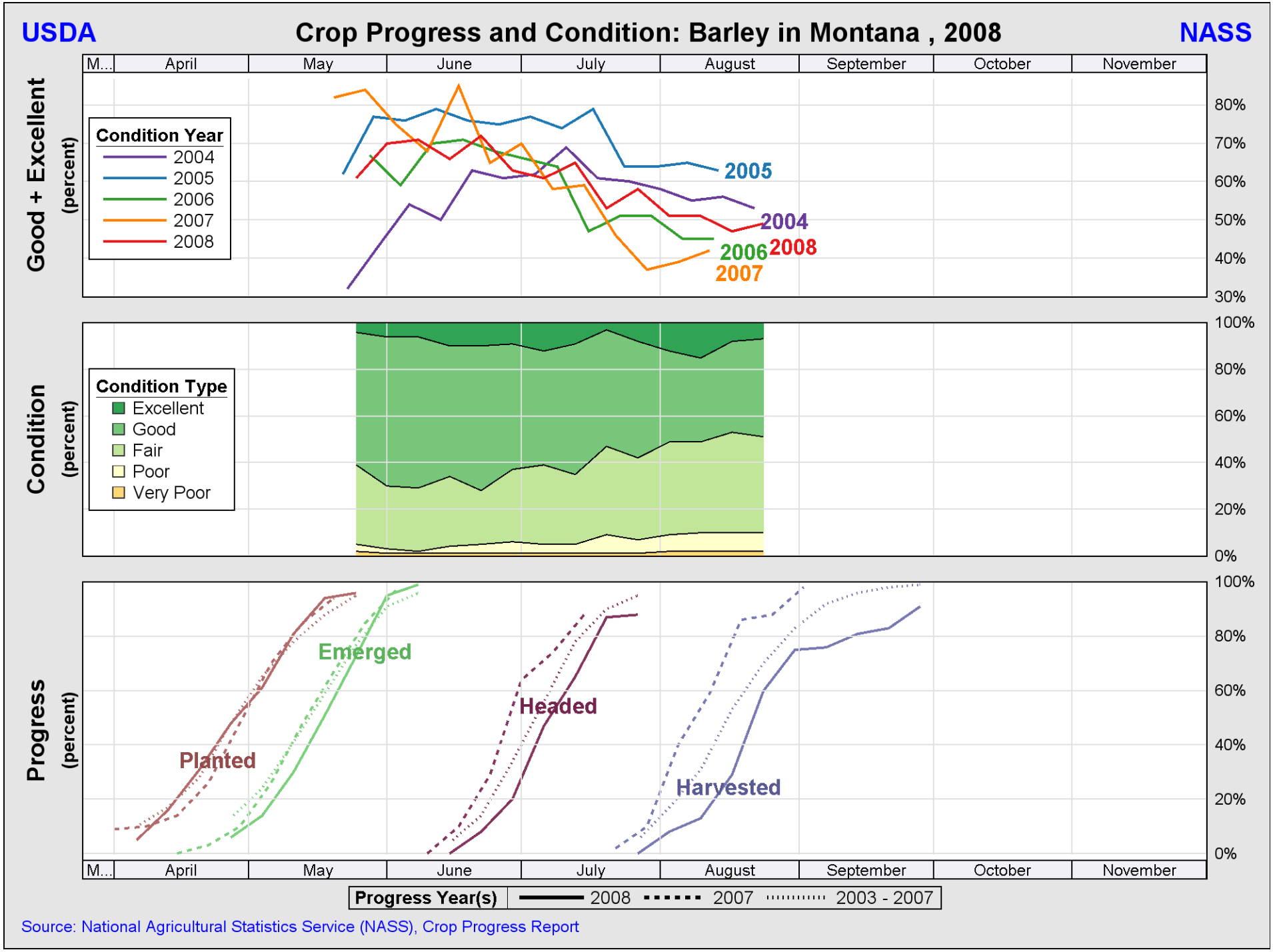
USDA
Crop Progress and Condition: Barley in Montana , 2008
NASS
Good + Excellent (percent)
Condition Year
2004
2005
2006
2007
2008
Condition (percent)
Condition Type
Excellent
Good
Fair
Poor
Very Poor
Progress (percent)
Planted
Emerged
Headed
Harvested
M...
April
May
June
July
August
September
October
November
Progress Year(s)
2008
2007
2003 - 2007
Source: National Agricultural Statistics Service (NASS), Crop Progress Report

USDA

Crop Progress and Condition: Pasture and range in Montana , 2008

NASS

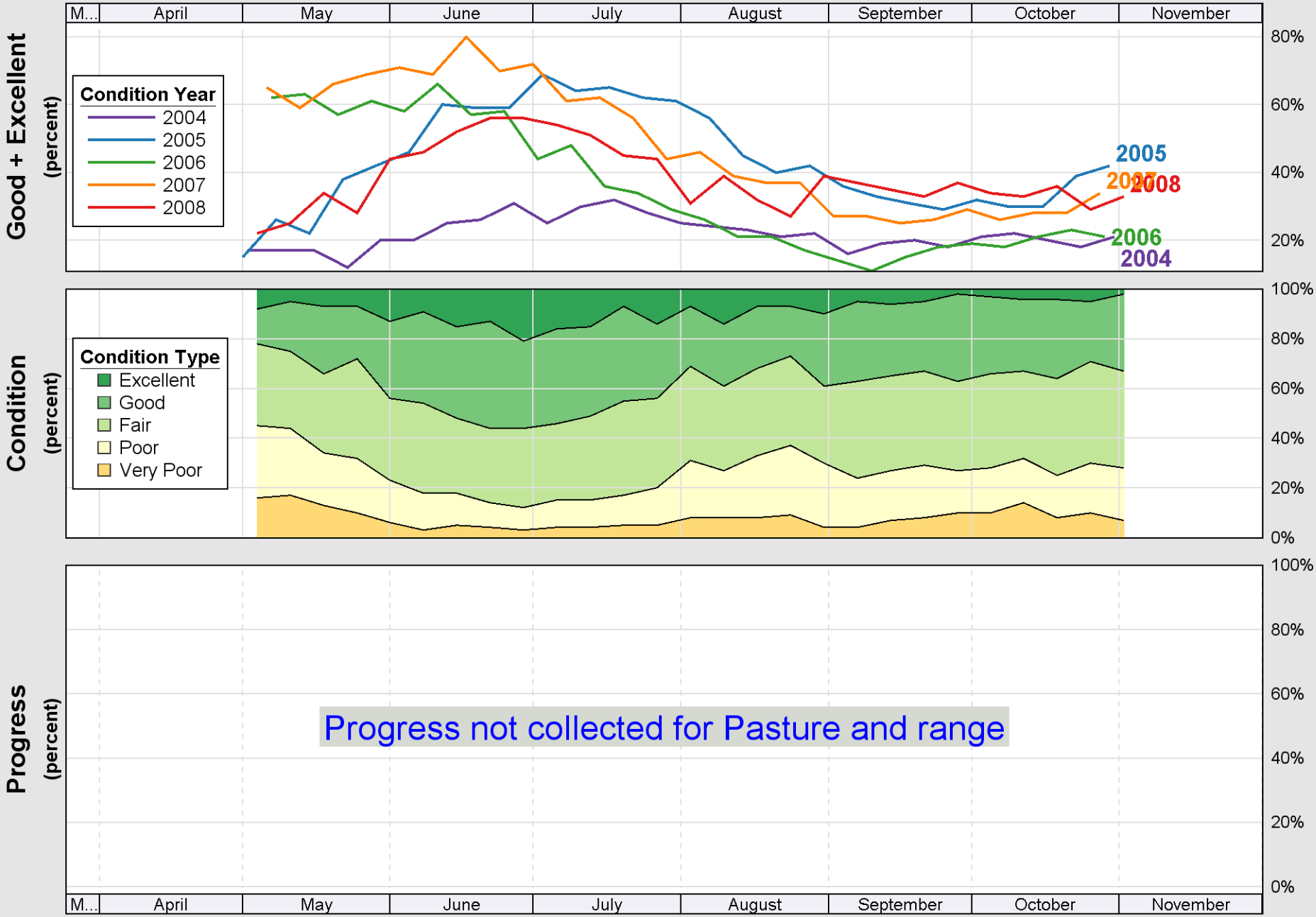

Source: National Agricultural Statistics Service (NASS), Crop Progress Report

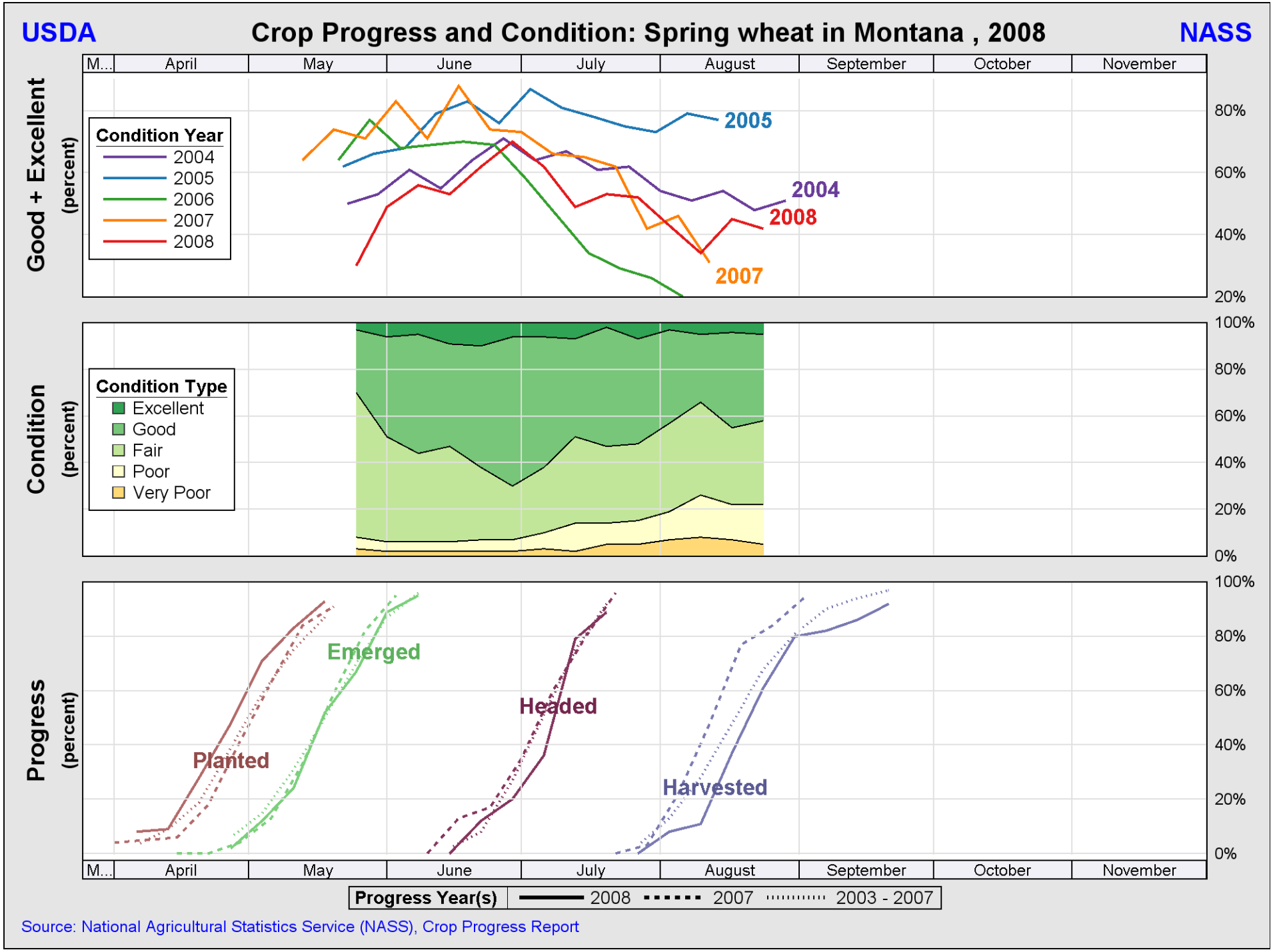

Source: National Agricultural Statistics Service (NASS), Crop Progress Report

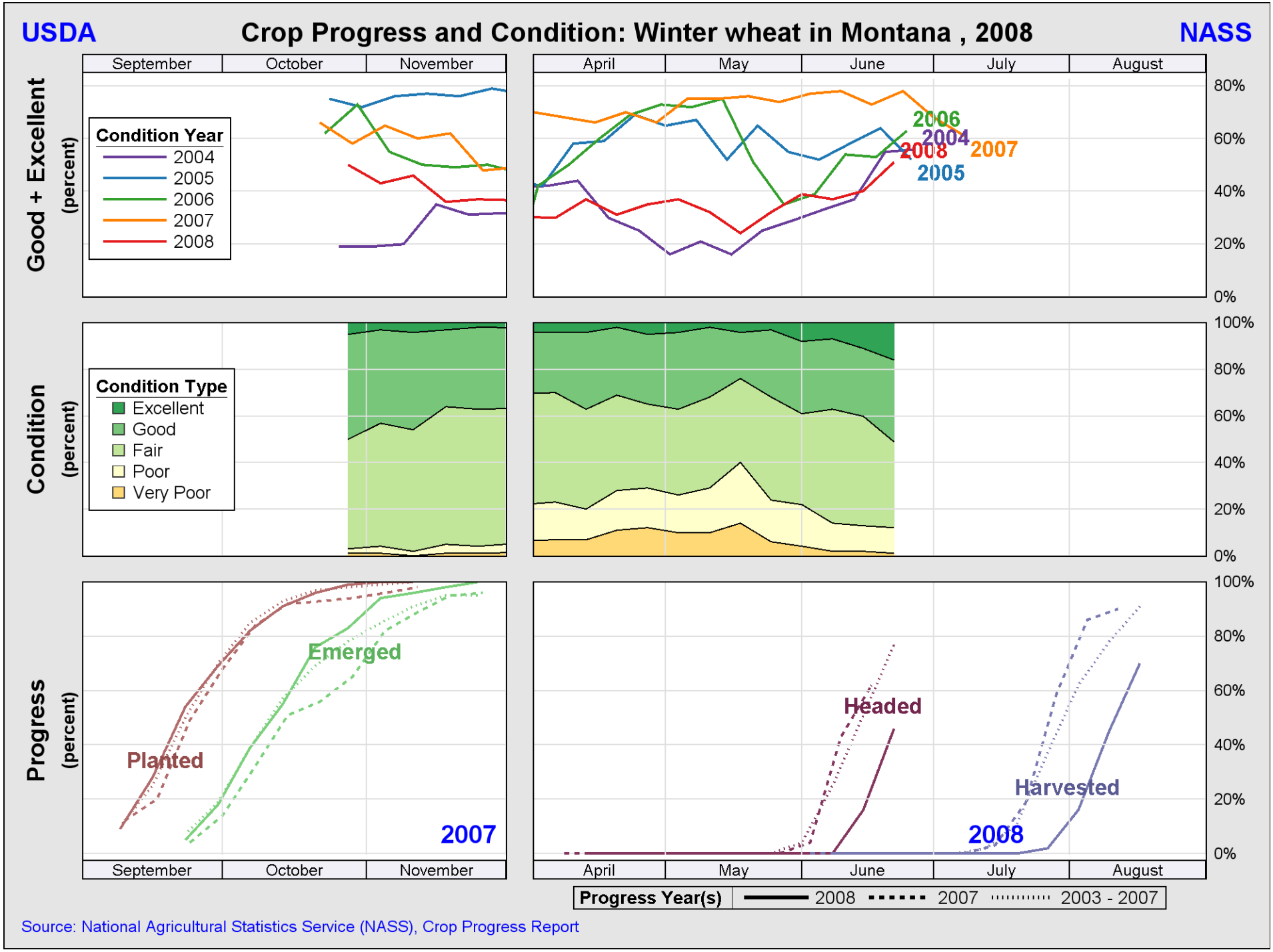

Source: National Agricultural Statistics Service (NASS), Crop Progress Report