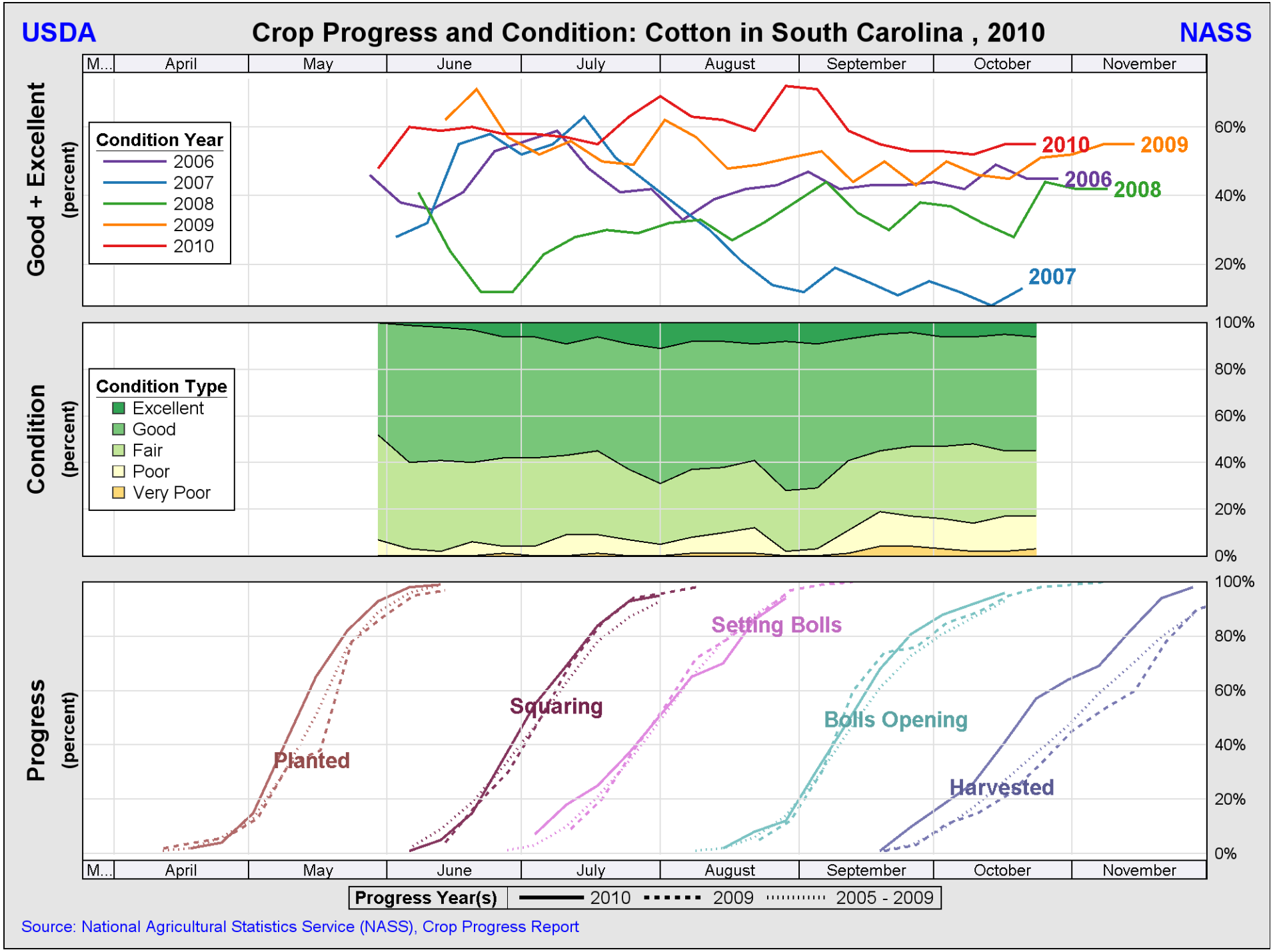
USDA
Crop Progress and Condition: Cotton in South Carolina , 2010
NASS
Good + Excellent (percent)
Condition Year
2006
2007
2008
2009
2010
Condition (percent)
Condition Type
Excellent
Good
Fair
Poor
Very Poor
Progress (percent)
Planted
Squaring
Setting Bolls
Bolls Opening
Harvested
M...
April
May
June
July
August
September
October
November
0%
20%
40%
60%
80%
100%
Progress Year(s)
2010
2009
2005 - 2009
Source: National Agricultural Statistics Service (NASS), Crop Progress Report

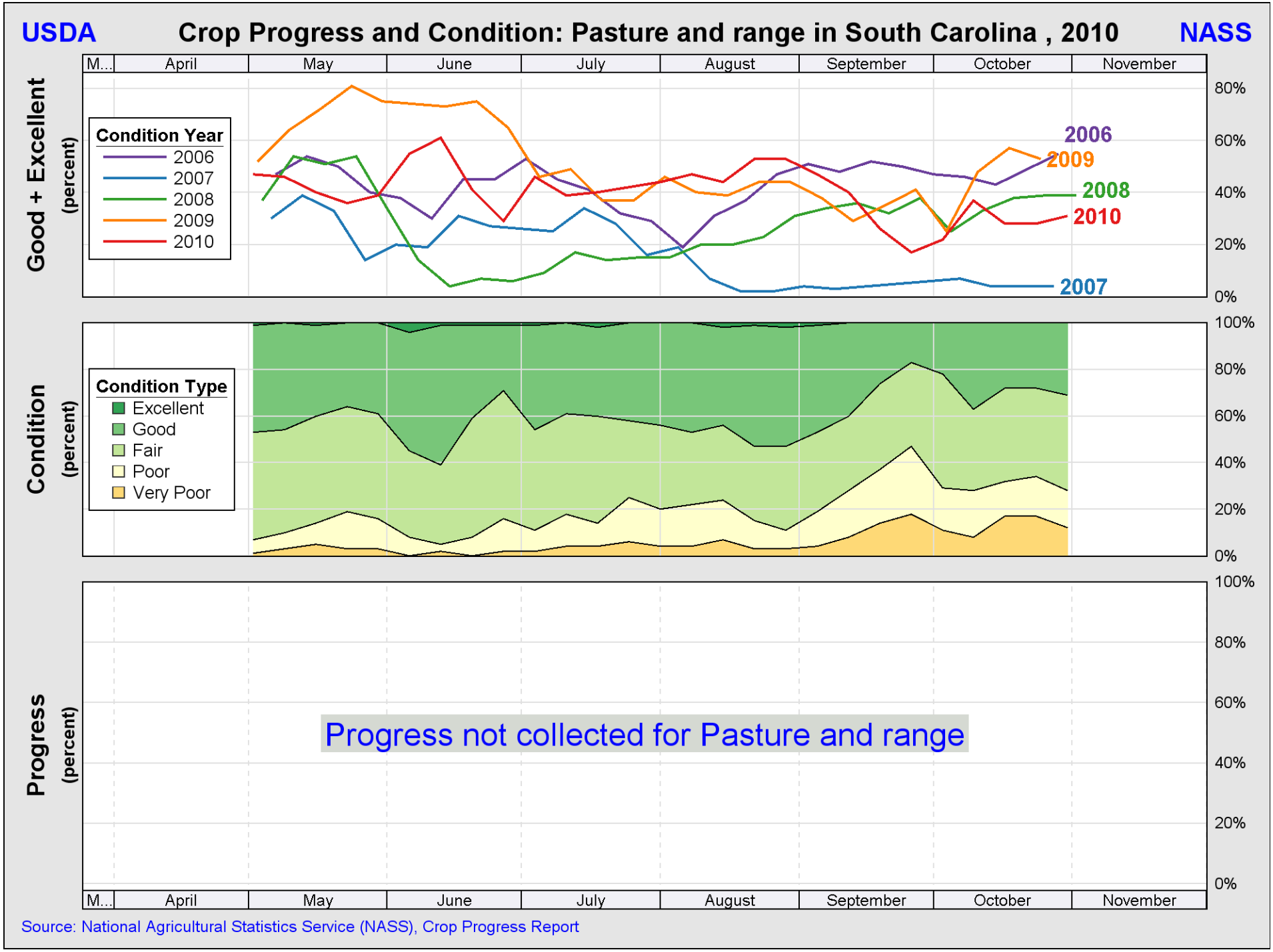

Source: National Agricultural Statistics Service (NASS), Crop Progress Report

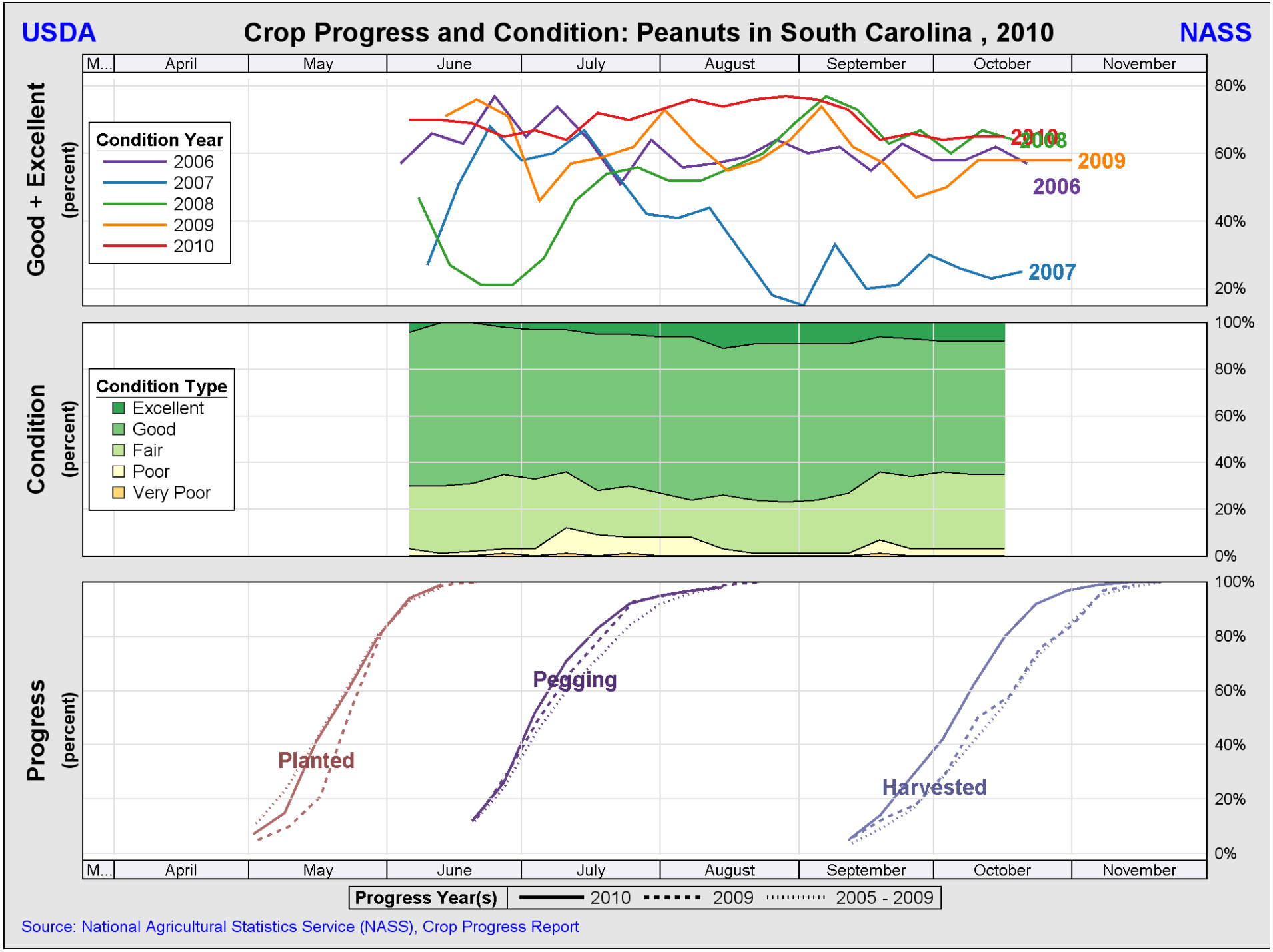
USDA
Crop Progress and Condition: Peanuts in South Carolina , 2010
NASS
Good + Excellent (percent)
Condition Year
2006
2007
2008
2009
2010
Condition (percent)
Condition Type
Excellent
Good
Fair
Poor
Very Poor
Progress (percent)
Planted
Pegging
Harvested
M...
April
May
June
July
August
September
October
November
80%
60%
40%
20%
100%
0%
Progress Year(s)
2010
2009
2005 - 2009
Source: National Agricultural Statistics Service (NASS), Crop Progress Report