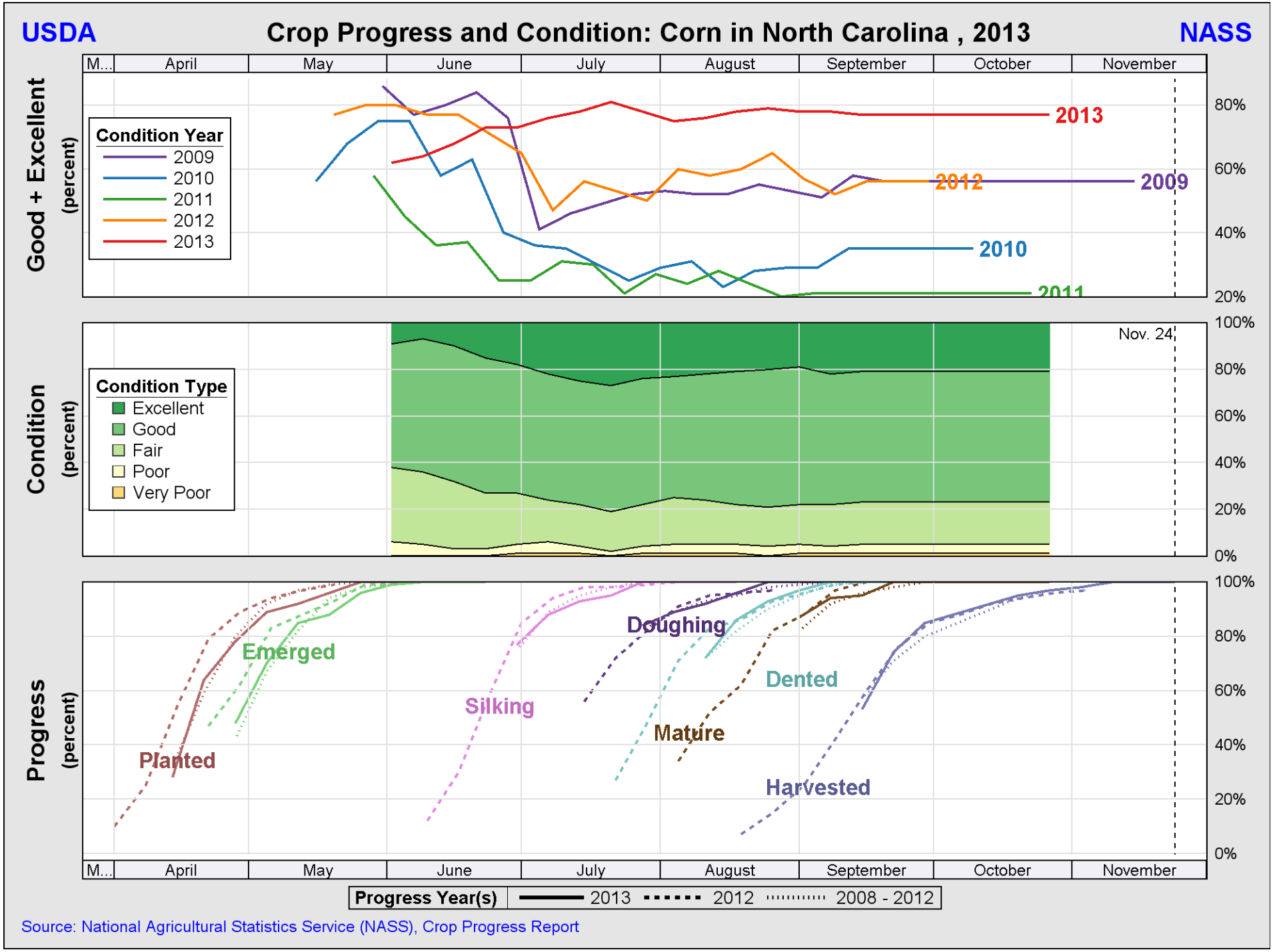
USDA
Crop Progress and Condition: Corn in North Carolina , 2013
NASS
Good + Excellent (percent)
Condition Year
2009
2010
2011
2012
2013
Condition (percent)
Condition Type
Excellent
Good
Fair
Poor
Very Poor
Nov. 24
Progress (percent)
Planted
Emerged
Silking
Doughing
Mature
Dented
Harvested
M...
April
May
June
July
August
September
October
November
80%
60%
40%
20%
100%
0%
Progress Year(s)
2013
2012
2008 - 2012
Source: National Agricultural Statistics Service (NASS), Crop Progress Report

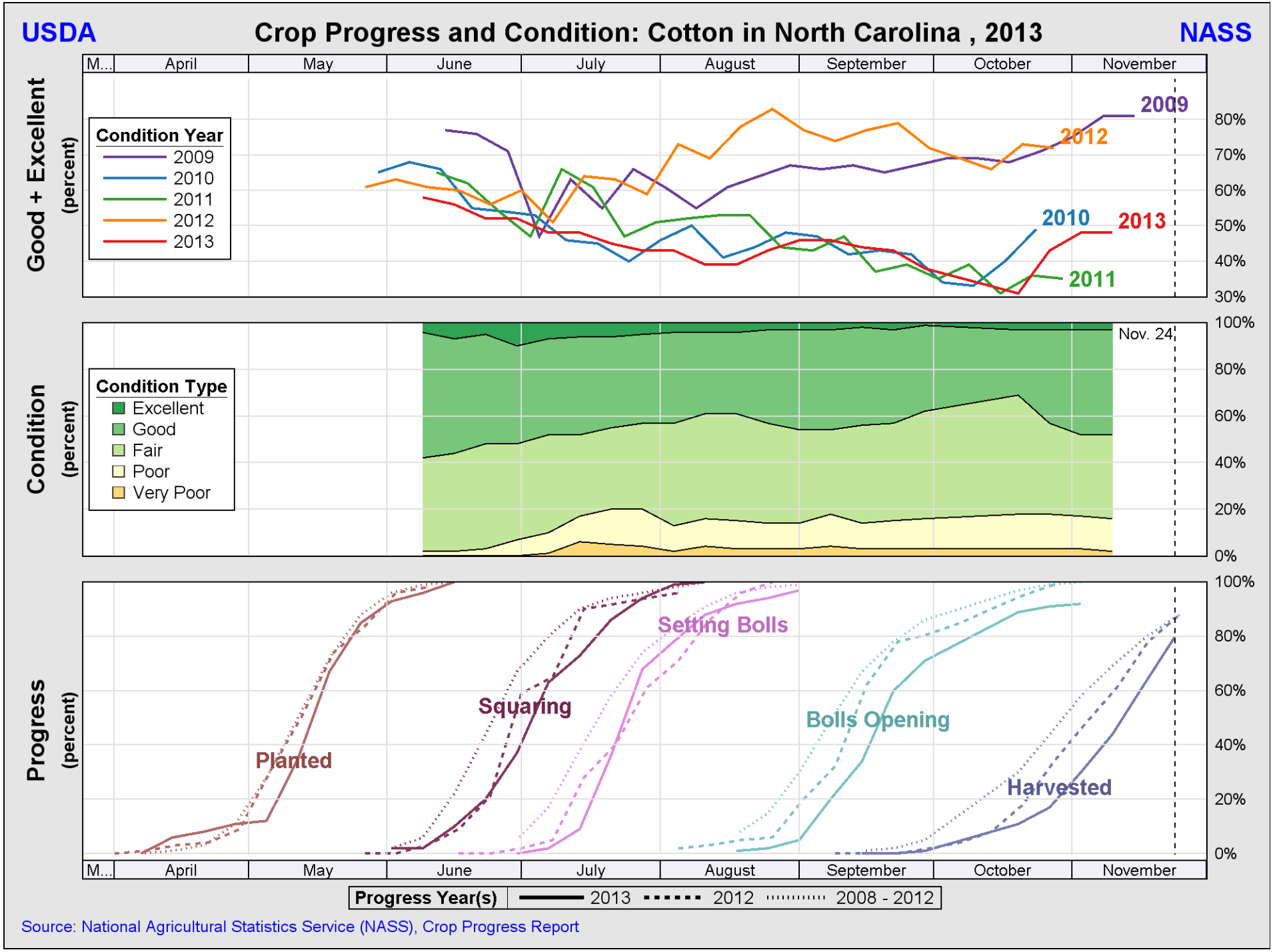

Source: National Agricultural Statistics Service (NASS), Crop Progress Report

USDA

Crop Progress and Condition: Pasture and range in North Carolina , 2013

NASS

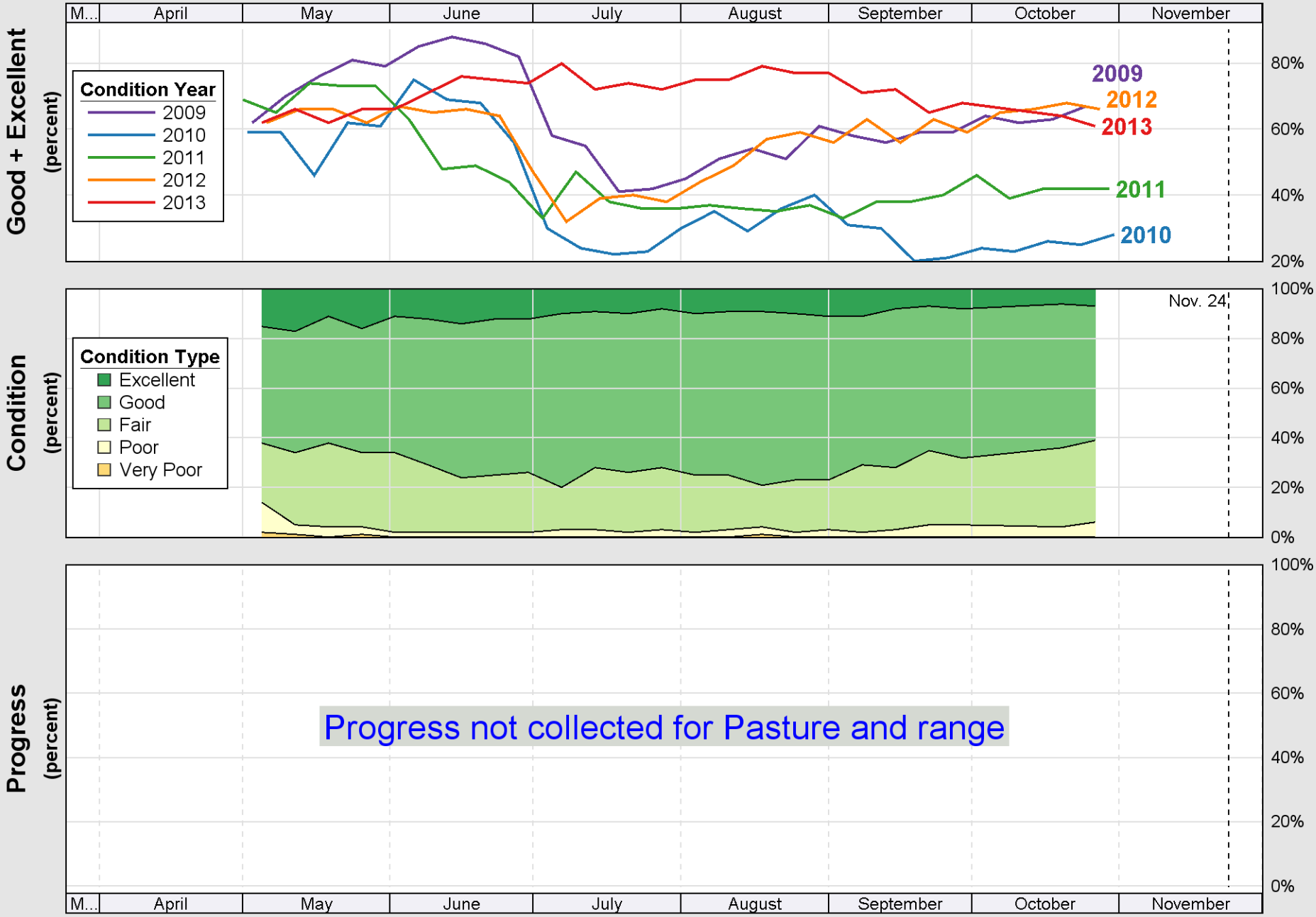

Source: National Agricultural Statistics Service (NASS), Crop Progress Report

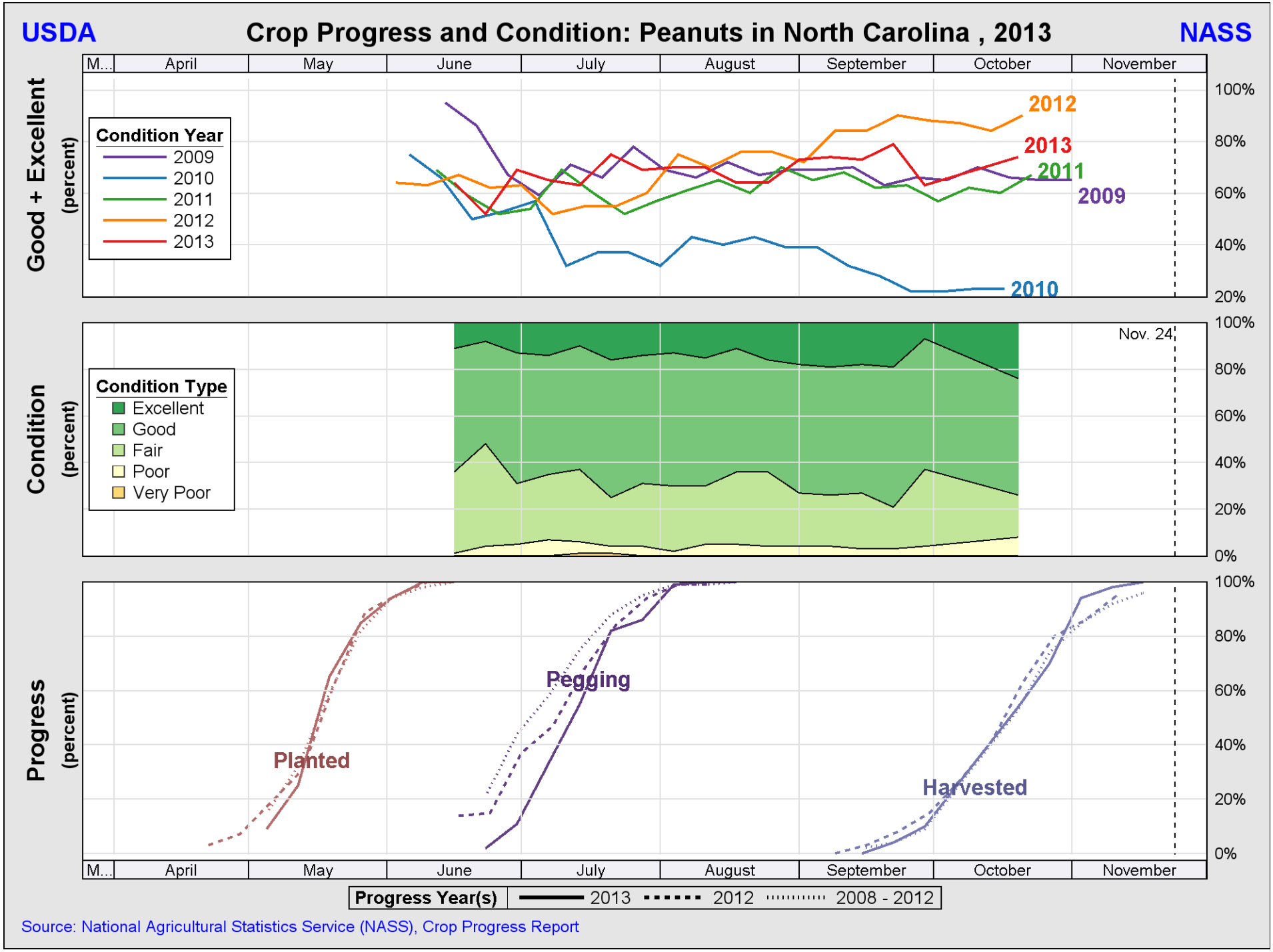
USDA
Crop Progress and Condition: Peanuts in North Carolina , 2013
NASS
Good + Excellent (percent)
Condition Year
2009
2010
2011
2012
2013
Condition (percent)
Condition Type
Excellent
Good
Fair
Poor
Very Poor
Nov. 24
Progress (percent)
Planted
Pegging
Harvested
M...
April
May
June
July
August
September
October
November
100%
80%
60%
40%
20%
0%
Progress Year(s)
2013
2012
2008 - 2012
Source: National Agricultural Statistics Service (NASS), Crop Progress Report

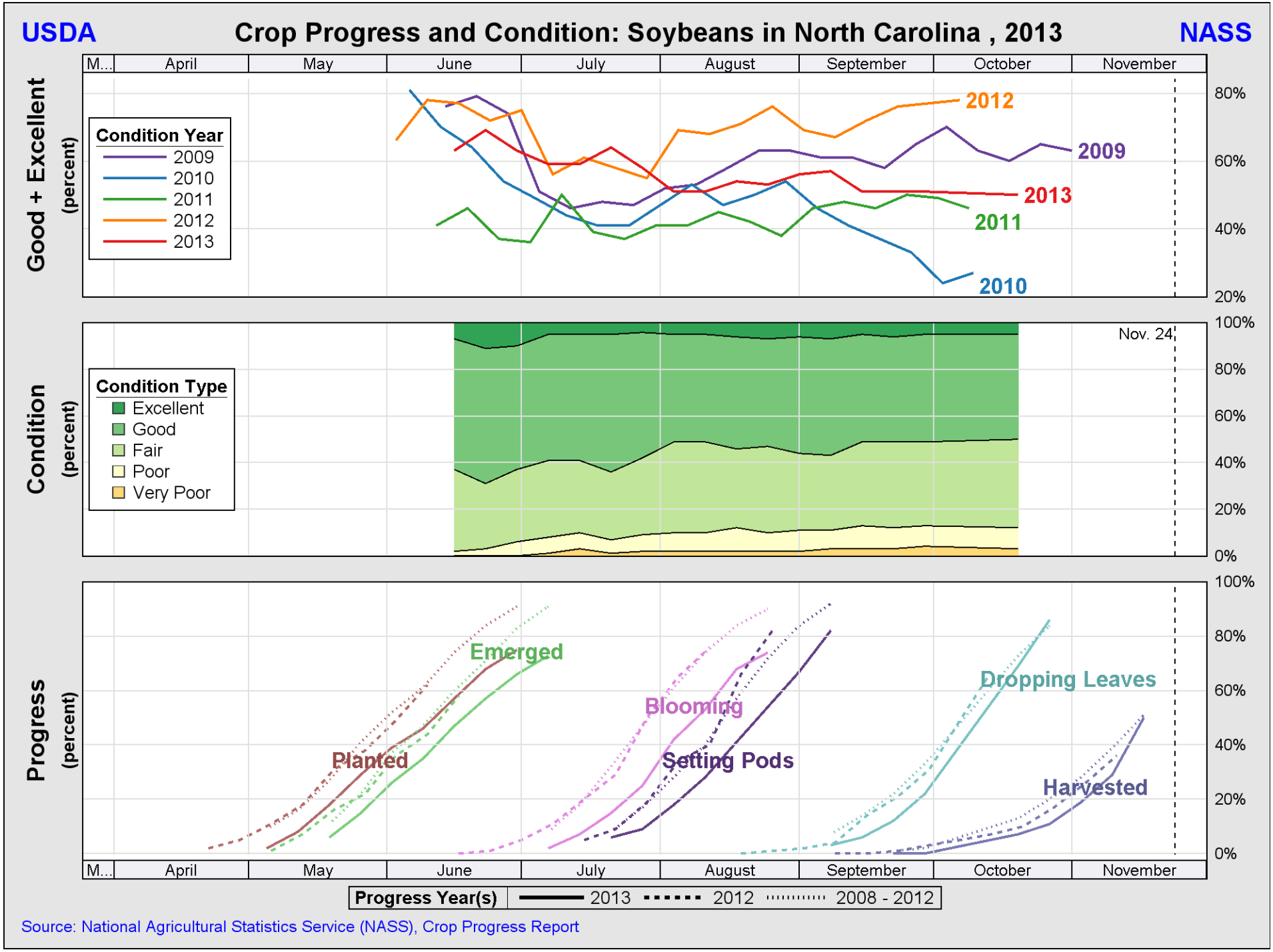
USDA
Crop Progress and Condition: Soybeans in North Carolina , 2013
NASS
Good + Excellent (percent)
Condition Year
2009
2010
2011
2012
2013
Condition (percent)
Condition Type
Excellent
Good
Fair
Poor
Very Poor
Nov. 24
Progress (percent)
Emerged
Planted
Blooming
Setting Pods
Dropping Leaves
Harvested
M...
April
May
June
July
August
September
October
November
80%
60%
40%
20%
100%
0%
Progress Year(s)
2013
2012
2008 - 2012
Source: National Agricultural Statistics Service (NASS), Crop Progress Report

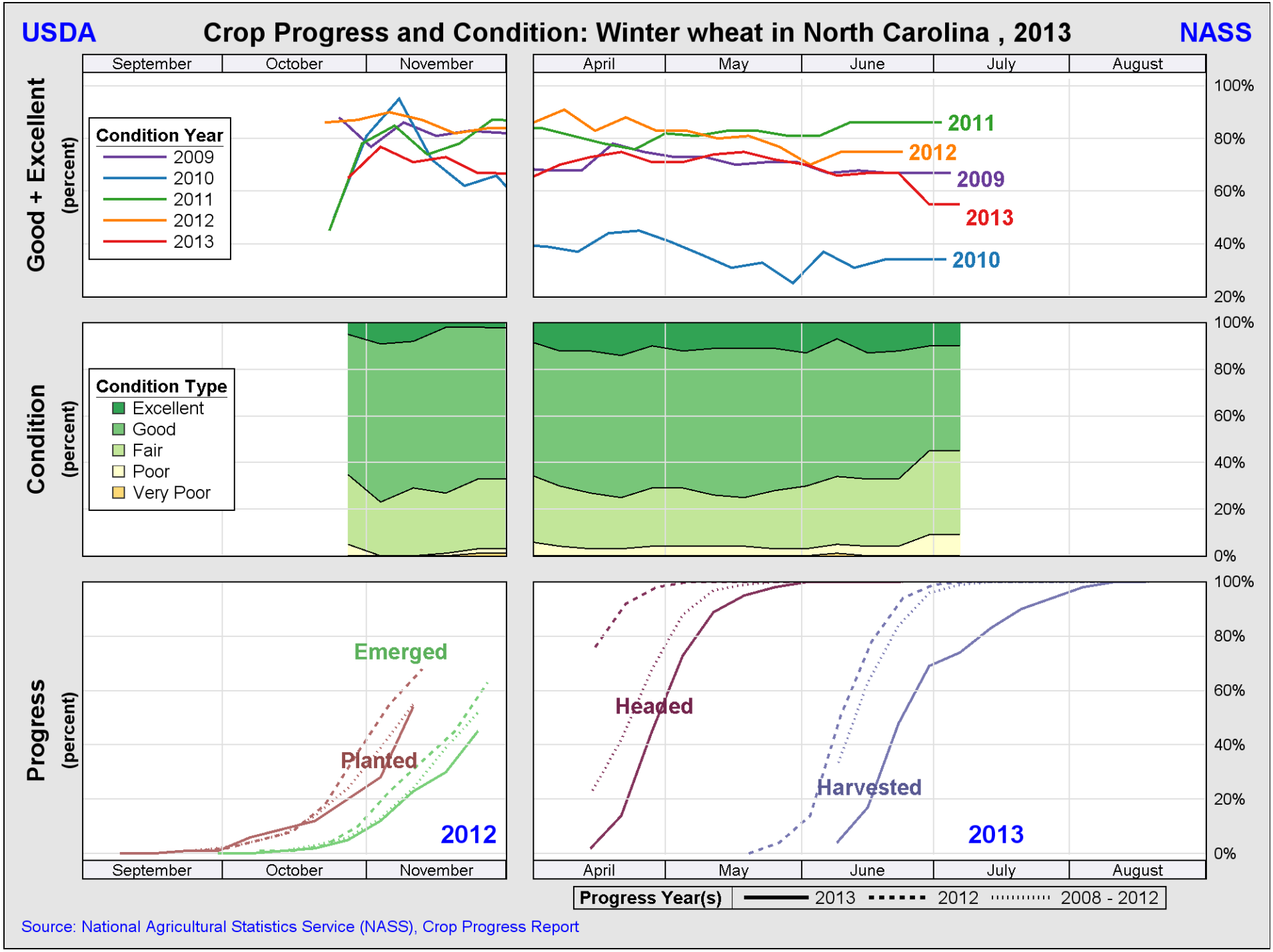

Source: National Agricultural Statistics Service (NASS), Crop Progress Report