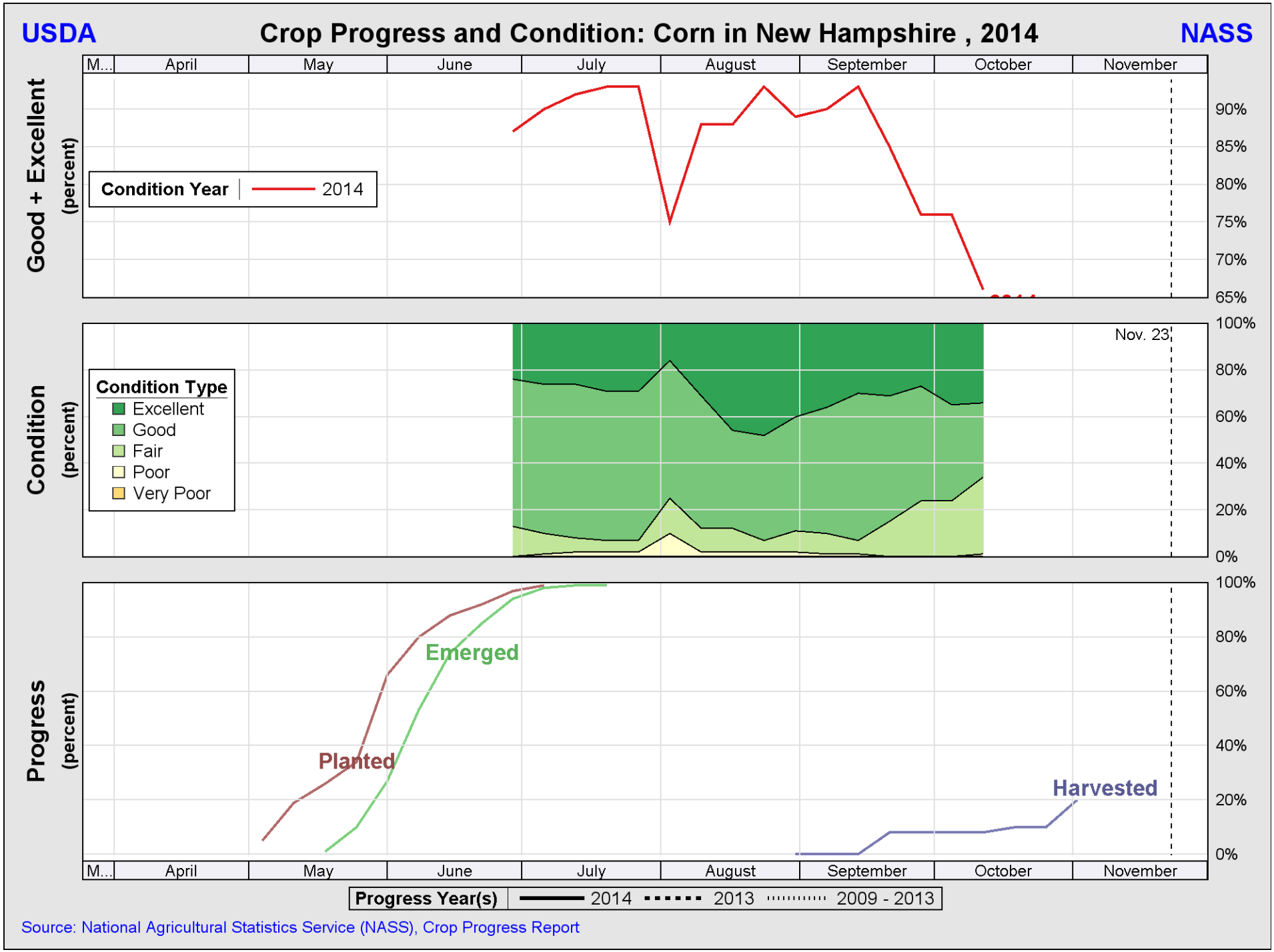

Source: National Agricultural Statistics Service (NASS), Crop Progress Report

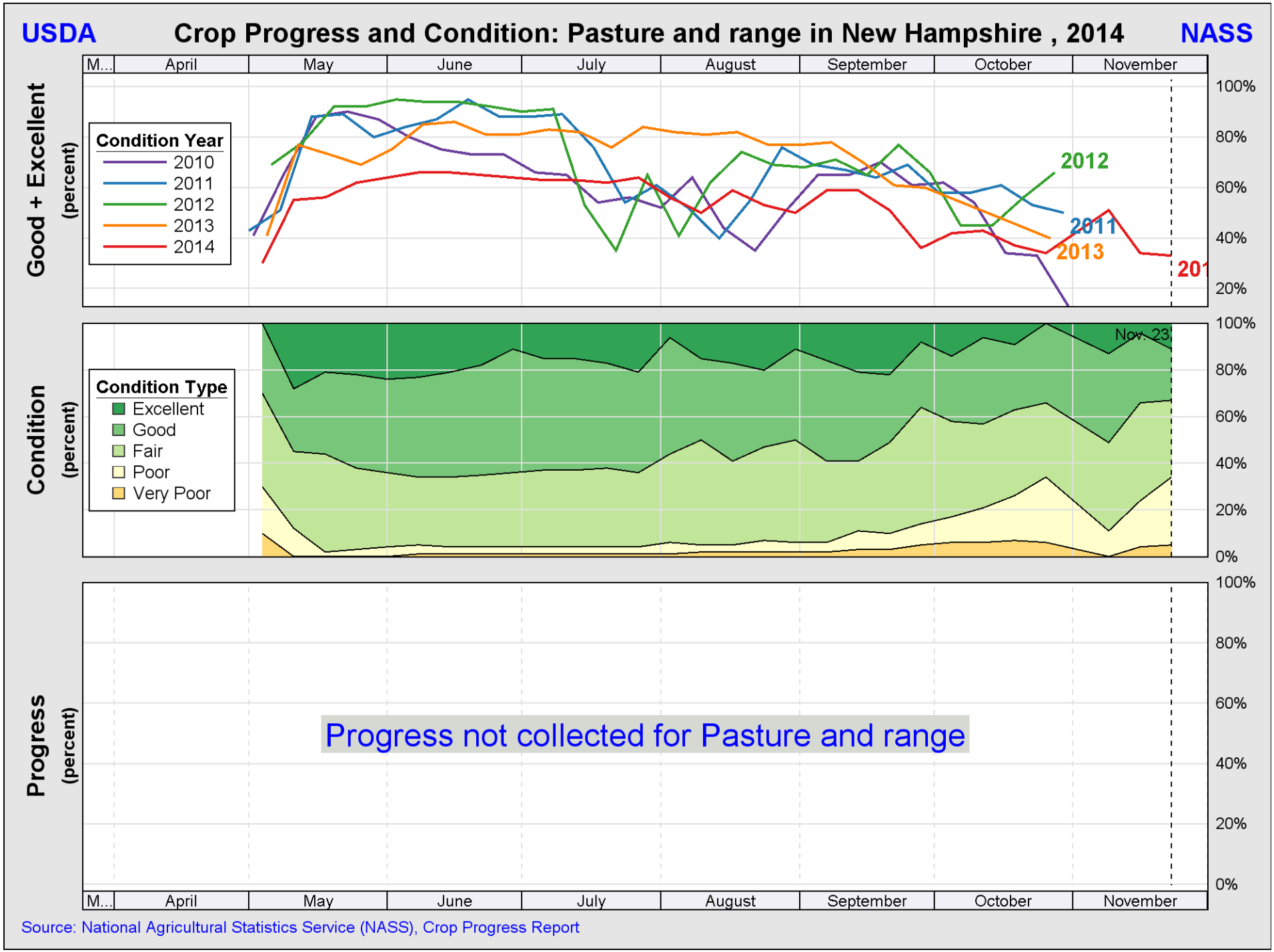
USDA
Crop Progress and Condition: Pasture and range in New Hampshire , 2014
NASS
Good + Excellent (percent)
M...
April
May
June
July
August
September
October
November
100%
80%
60%
40%
20%
Condition Year
2010
2011
2012
2013
2014
2012
2011
2013
Condition (percent)
Condition Type
Excellent
Good
Fair
Poor
Very Poor
Nov. 23
0%
Progress (percent)
Progress not collected for Pasture and range
Source: National Agricultural Statistics Service (NASS), Crop Progress Report