

USDA

Crop Progress and Condition: Corn in Texas , 2015

NASS

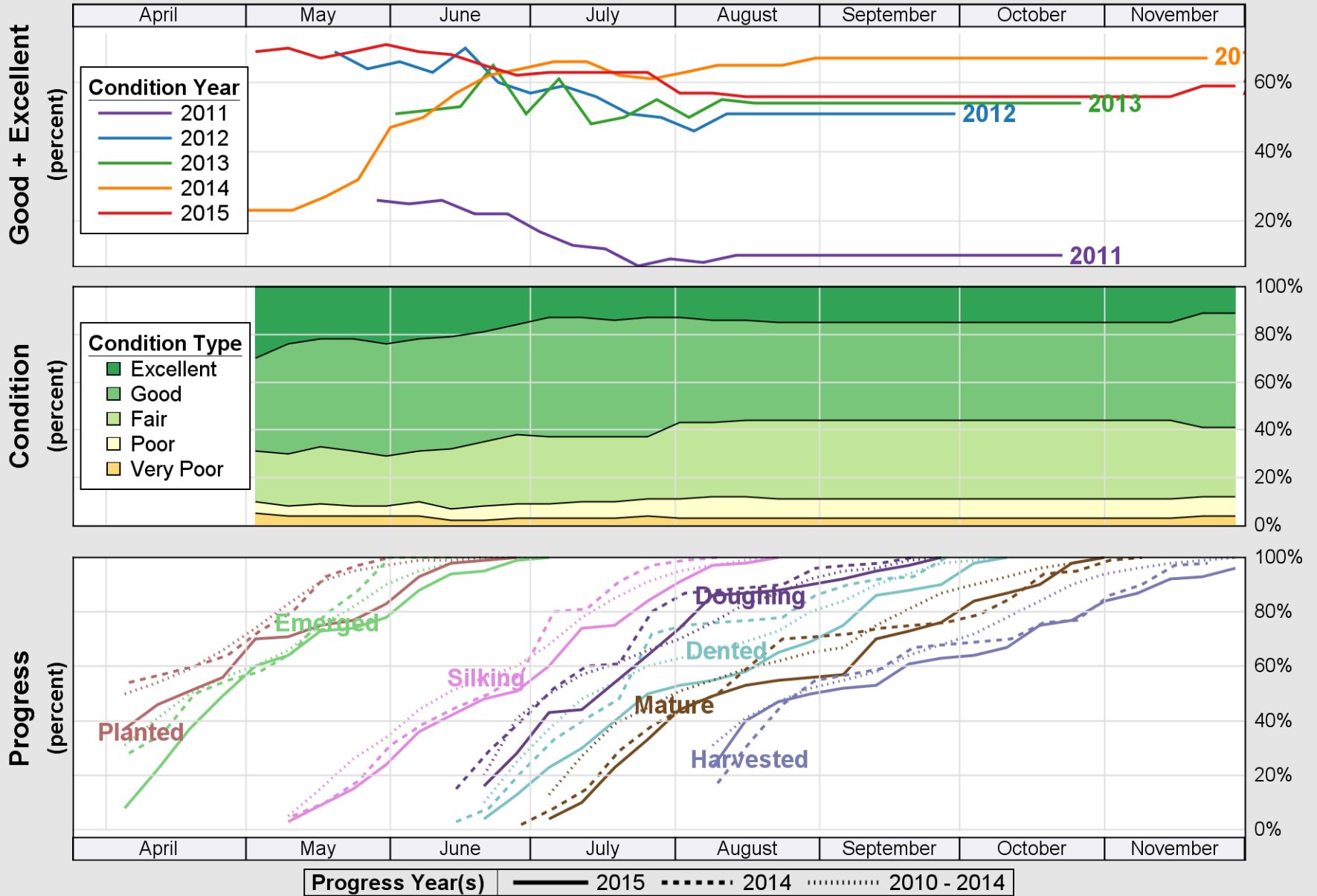

Source: National Agricultural Statistics Service (NASS), Crop Progress Report

USDA

Crop Progress and Condition: Cotton in Texas , 2015

NASS

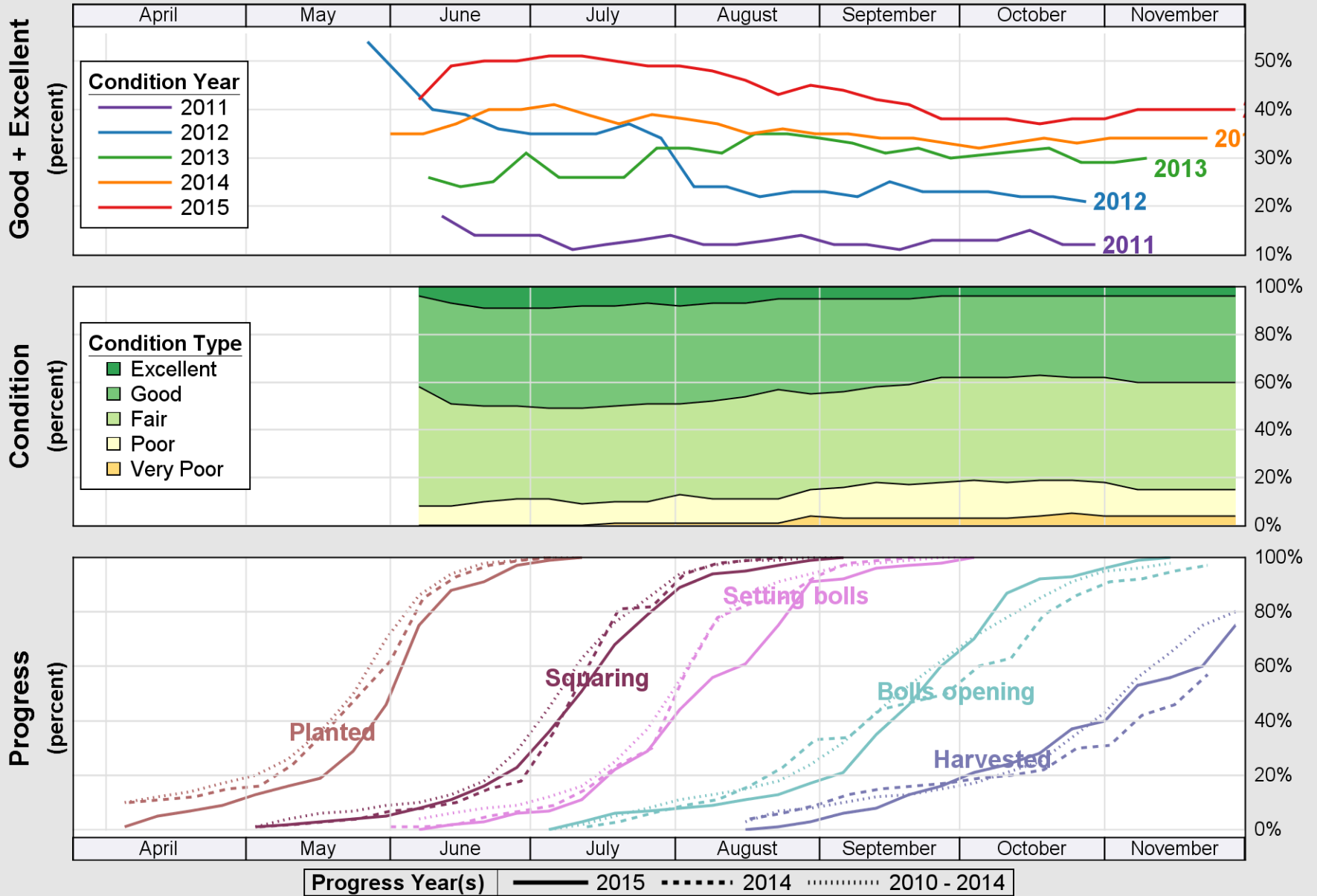

Source: National Agricultural Statistics Service (NASS), Crop Progress Report

USDA

Crop Progress and Condition: Pasture and Range in Texas , 2015

NASS

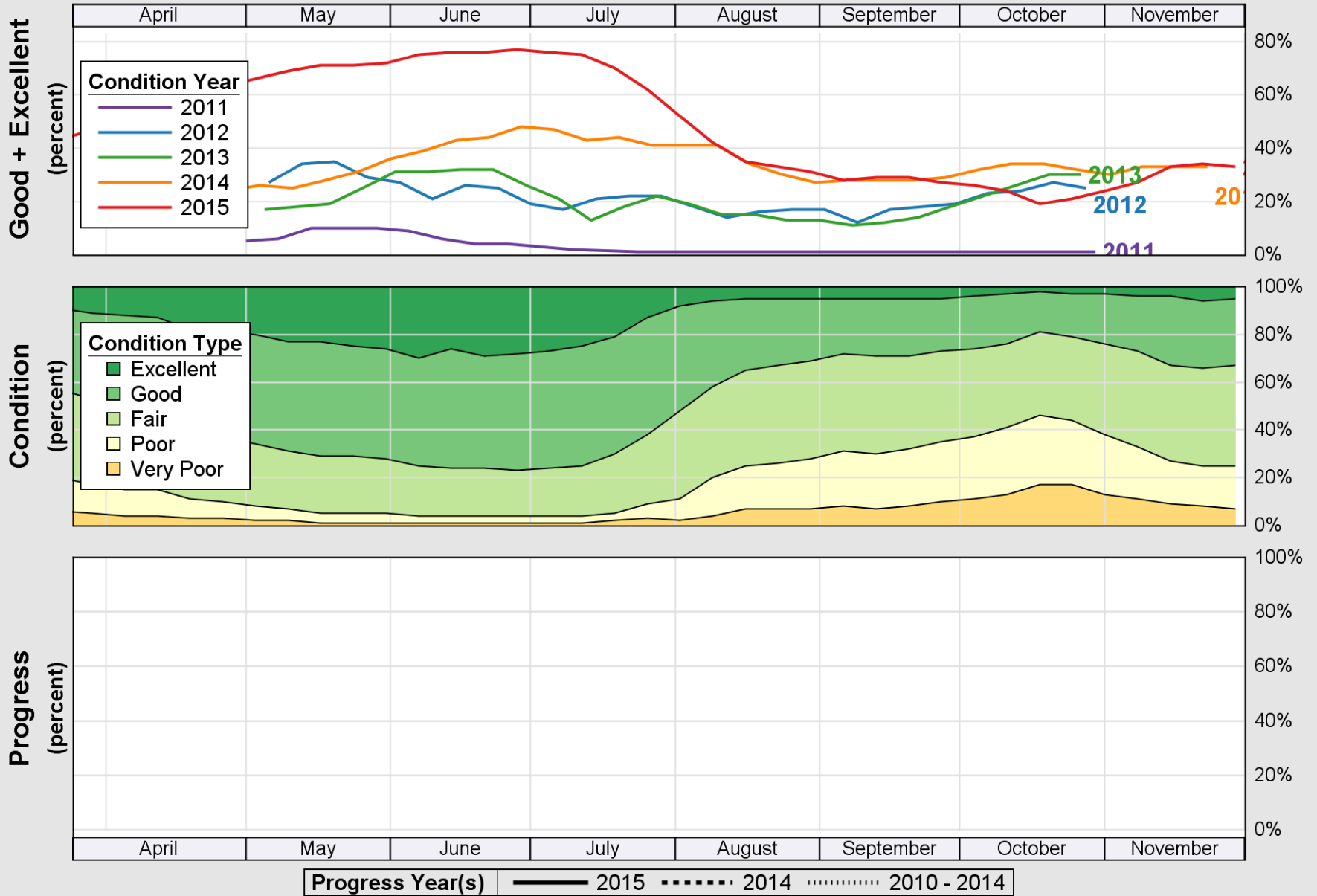

Source: National Agricultural Statistics Service (NASS), Crop Progress Report

USDA

Crop Progress and Condition: Peanuts in Texas , 2015

NASS

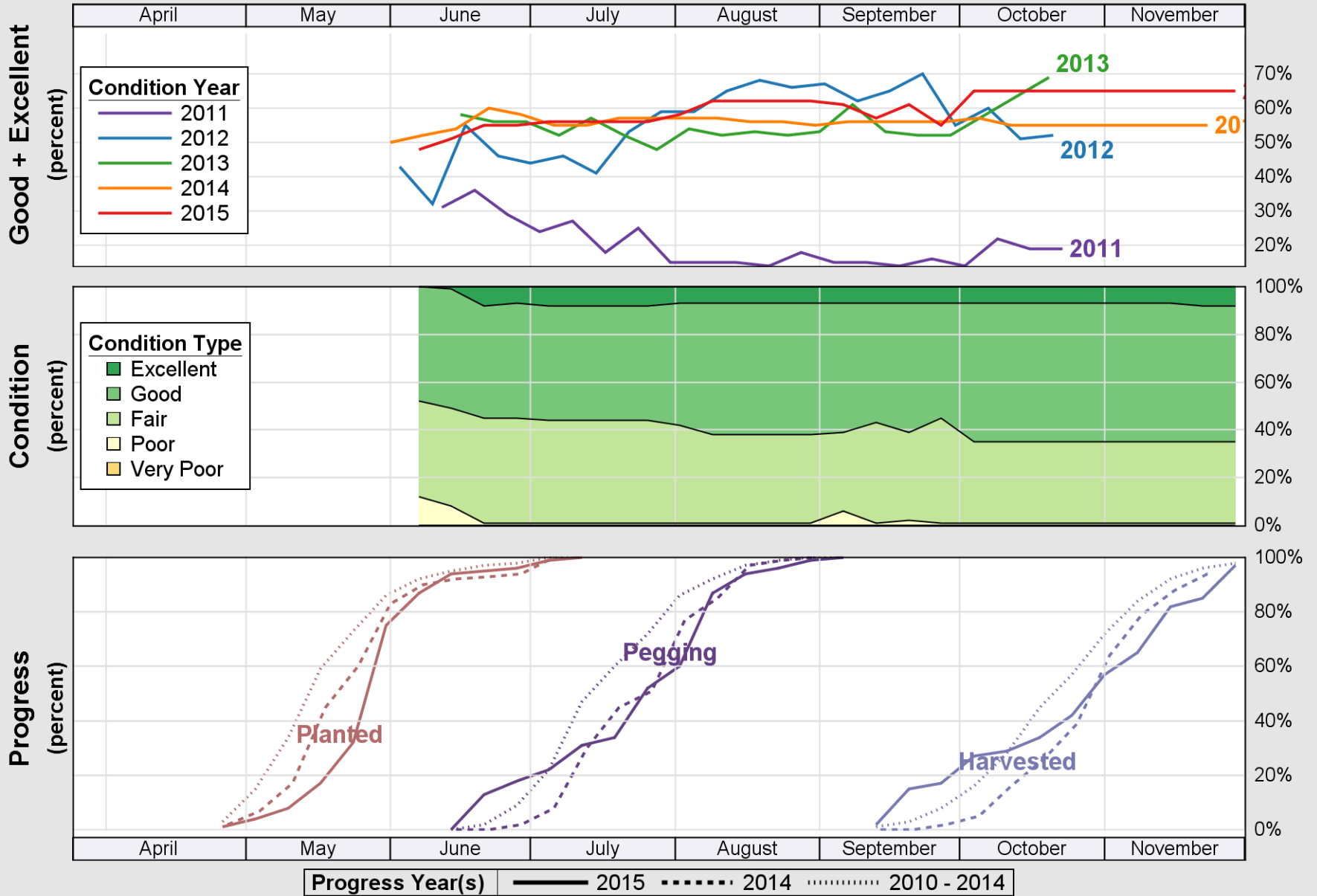

Source: National Agricultural Statistics Service (NASS), Crop Progress Report

USDA

Crop Progress and Condition: Rice in Texas , 2015

NASS

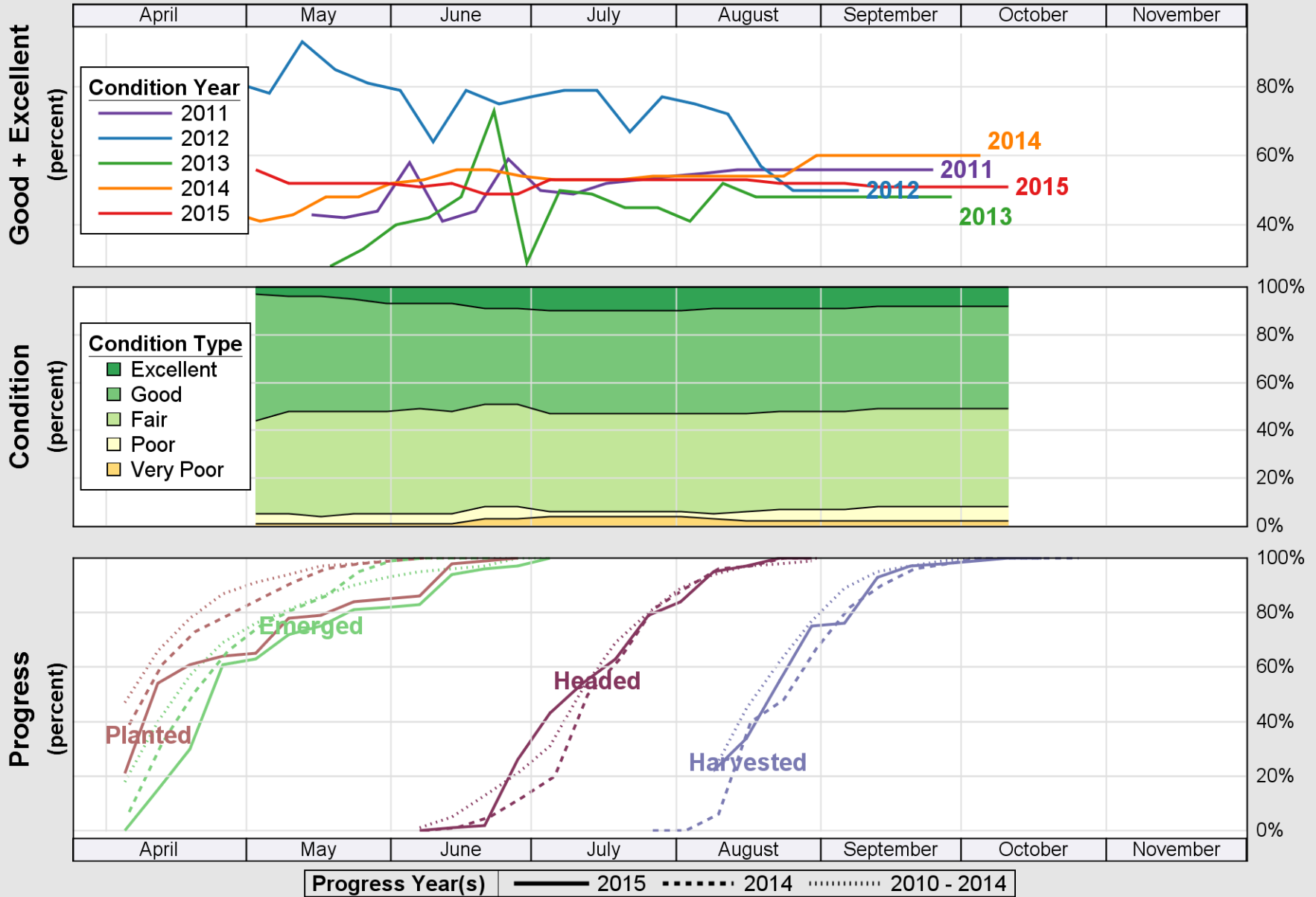

Source: National Agricultural Statistics Service (NASS), Crop Progress Report

USDA

Crop Progress and Condition: Sorghum in Texas , 2015

NASS

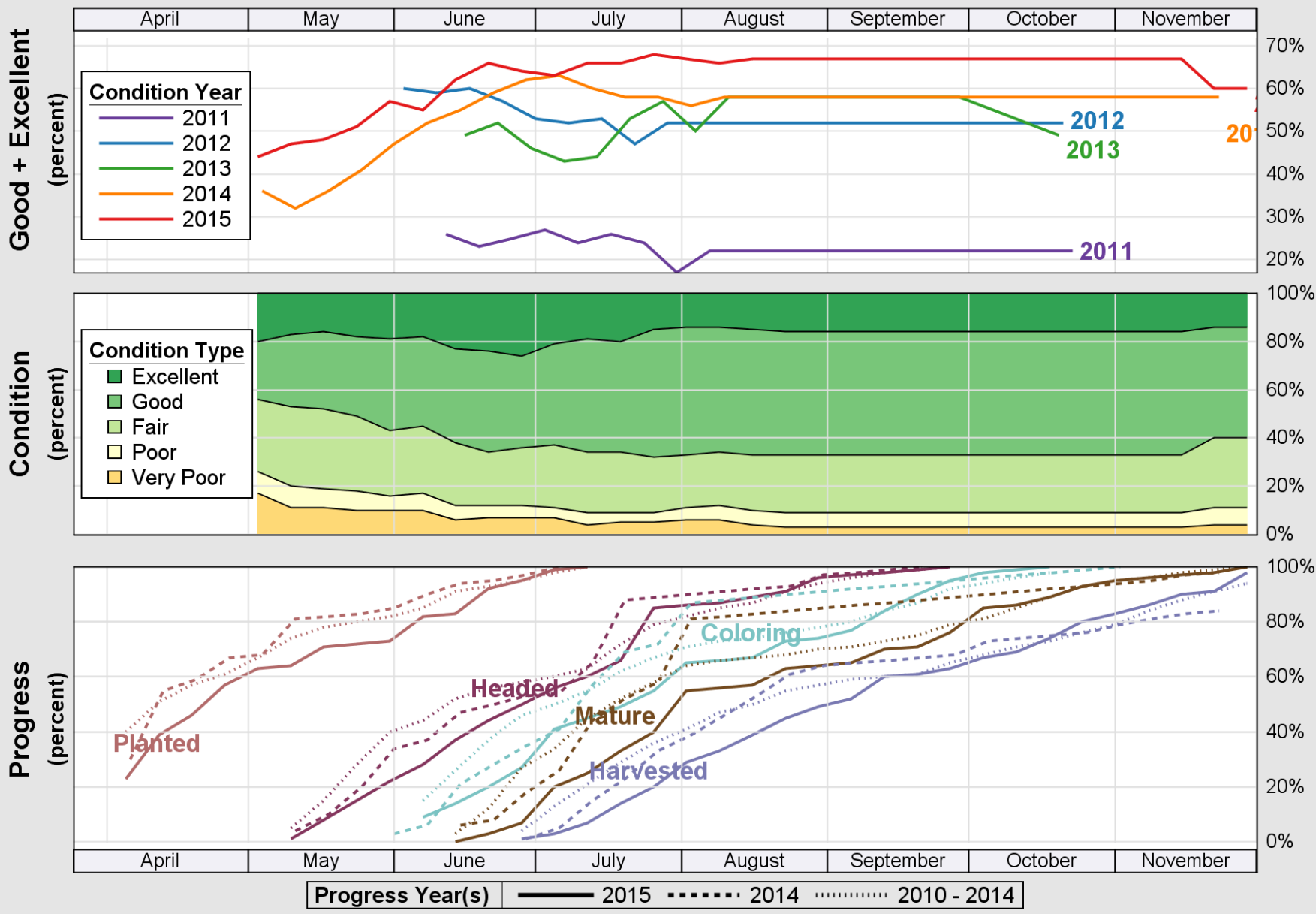

Source: National Agricultural Statistics Service (NASS), Crop Progress Report

USDA

Crop Progress and Condition: Soybeans in Texas , 2015

NASS

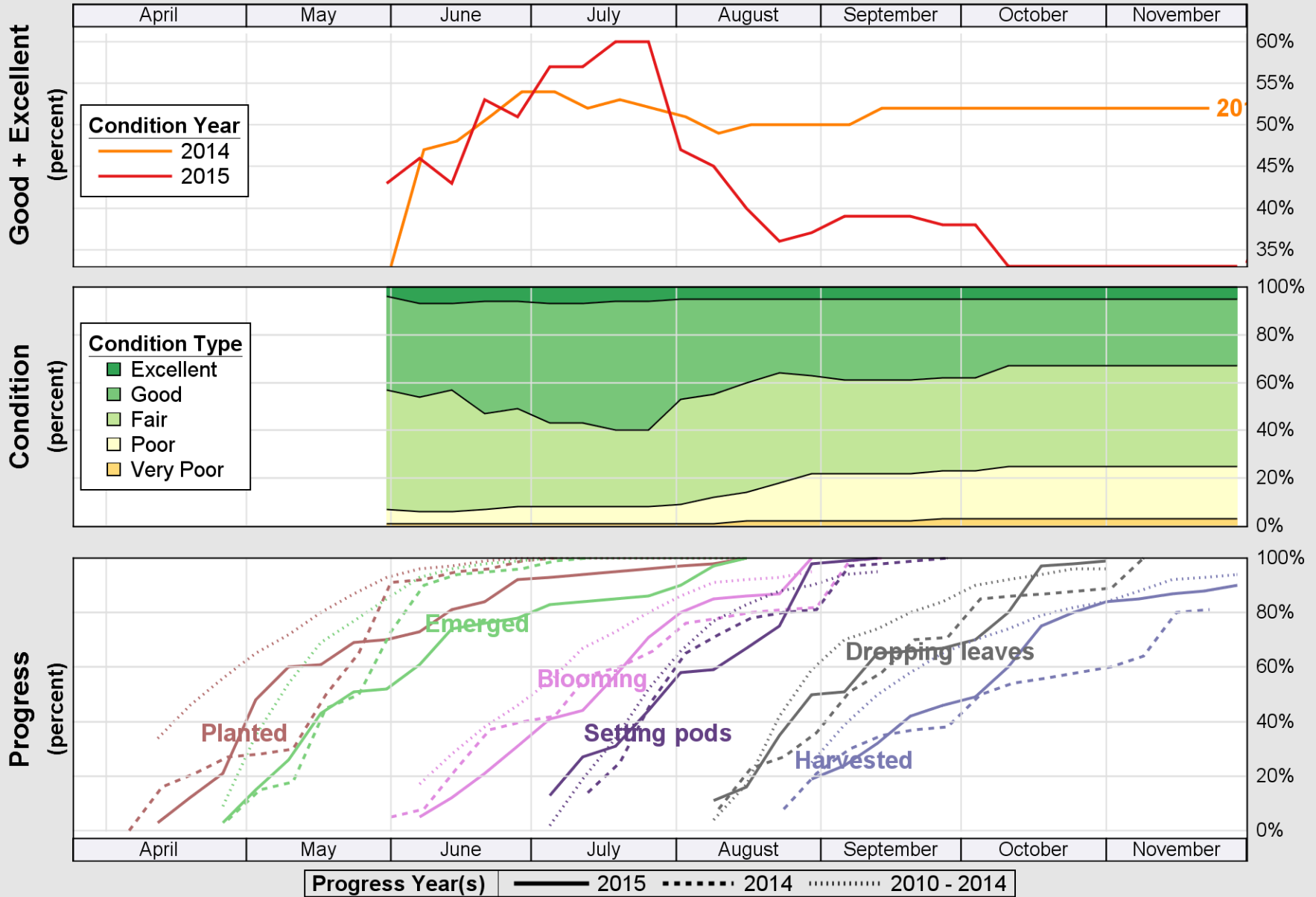

Source: National Agricultural Statistics Service (NASS), Crop Progress Report

USDA

Crop Progress and Condition: Sunflower in Texas , 2015

NASS

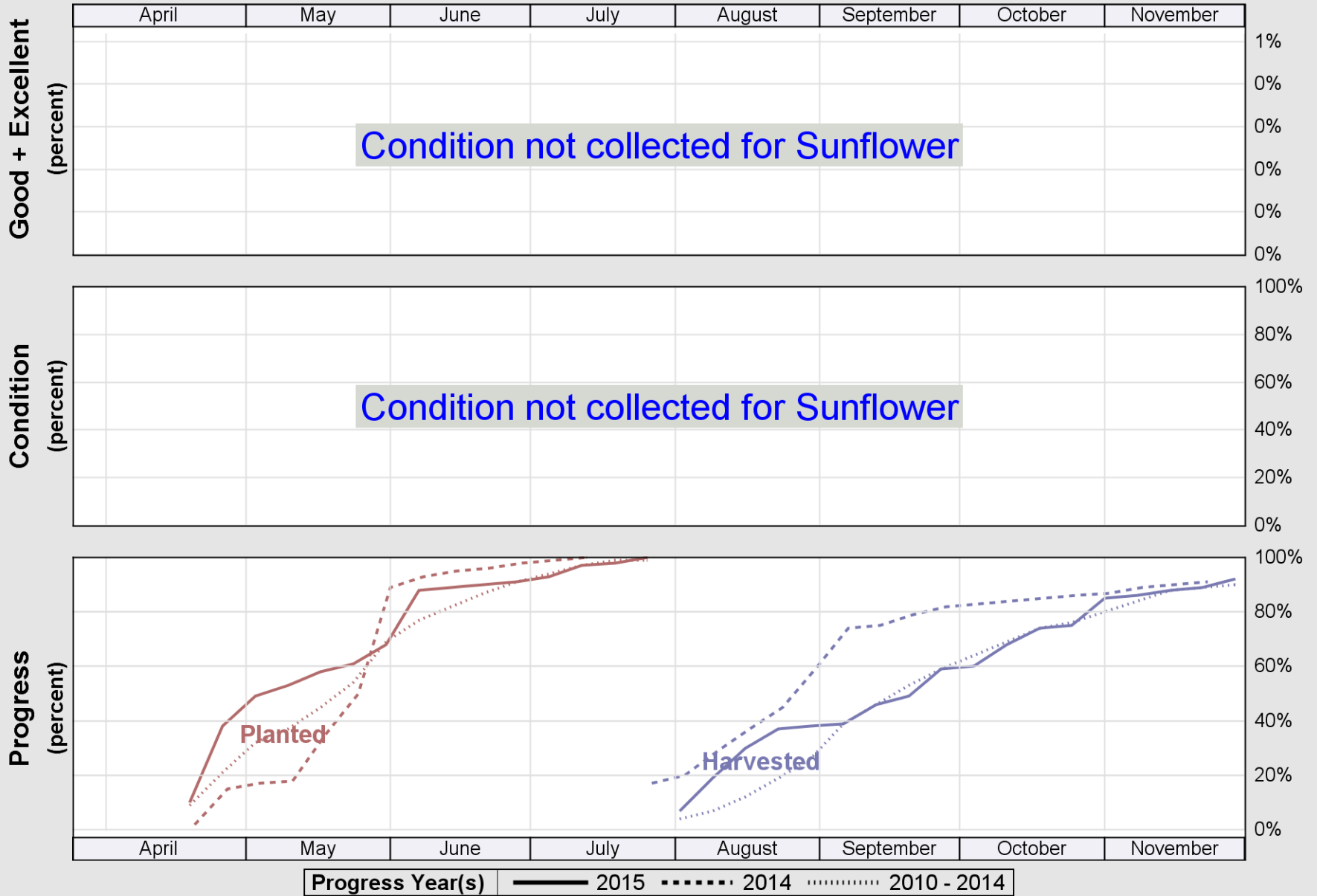

Source: National Agricultural Statistics Service (NASS), Crop Progress Report

USDA

Crop Progress and Condition: Winter Wheat in Texas , 2015

NASS

Good + Excellent
(percent)

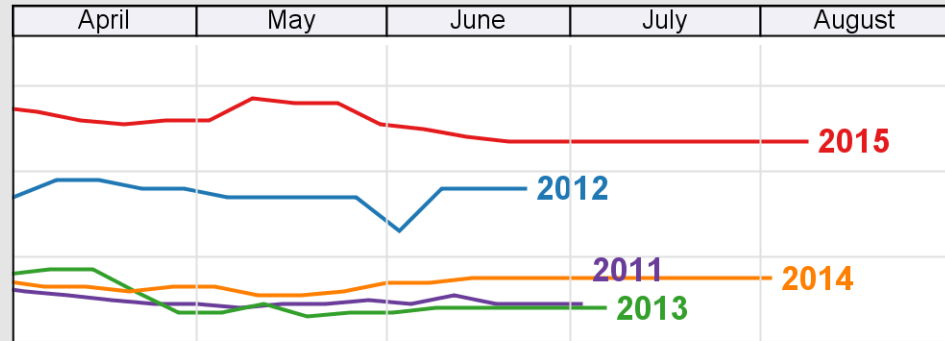
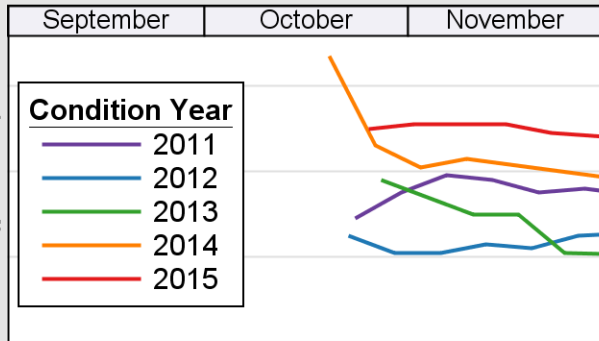

Condition
(percent)

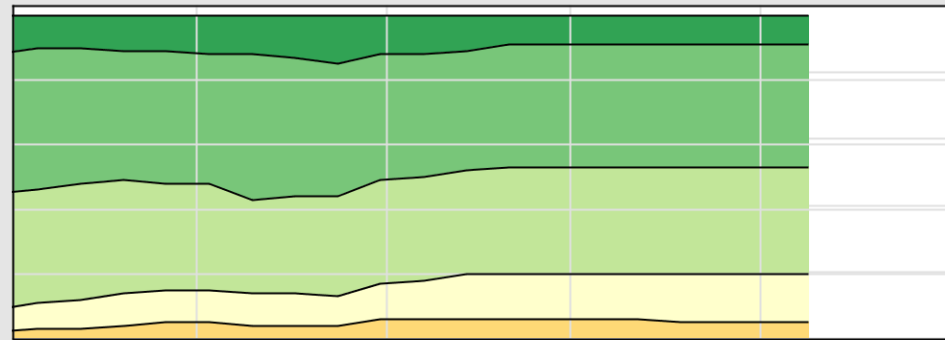
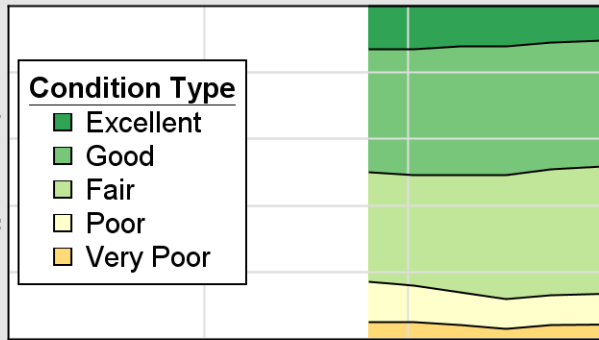

Progress
(percent)

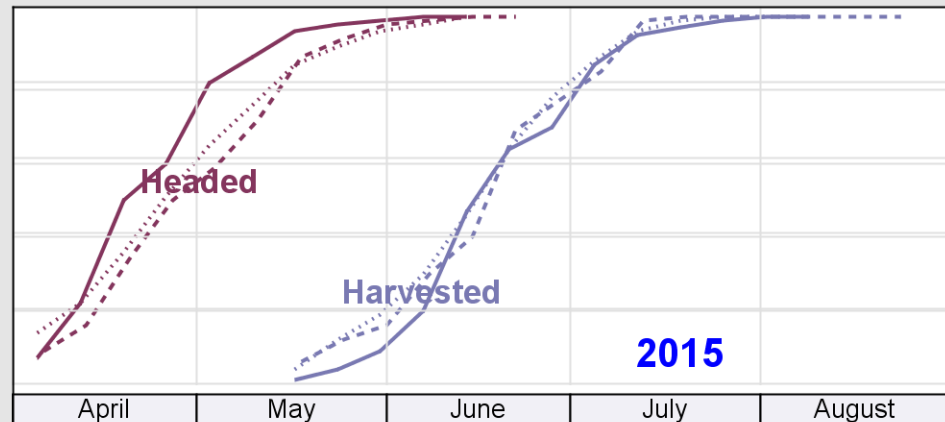
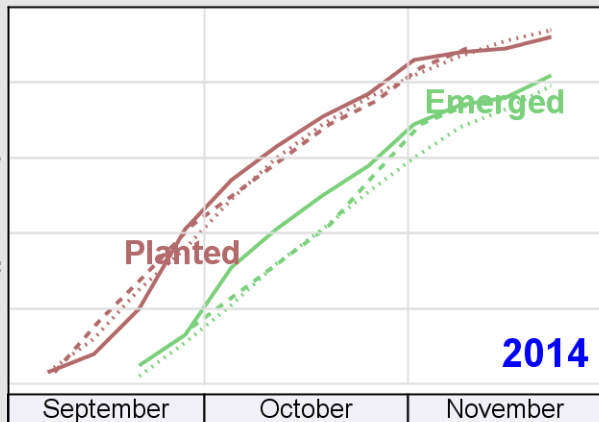

Progress Year(s) — 2015 2014 2010 - 2014

Source: National Agricultural Statistics Service (NASS), Crop Progress Report