

USDA

# Crop Progress and Condition: Corn in Ohio , 2020

NASS

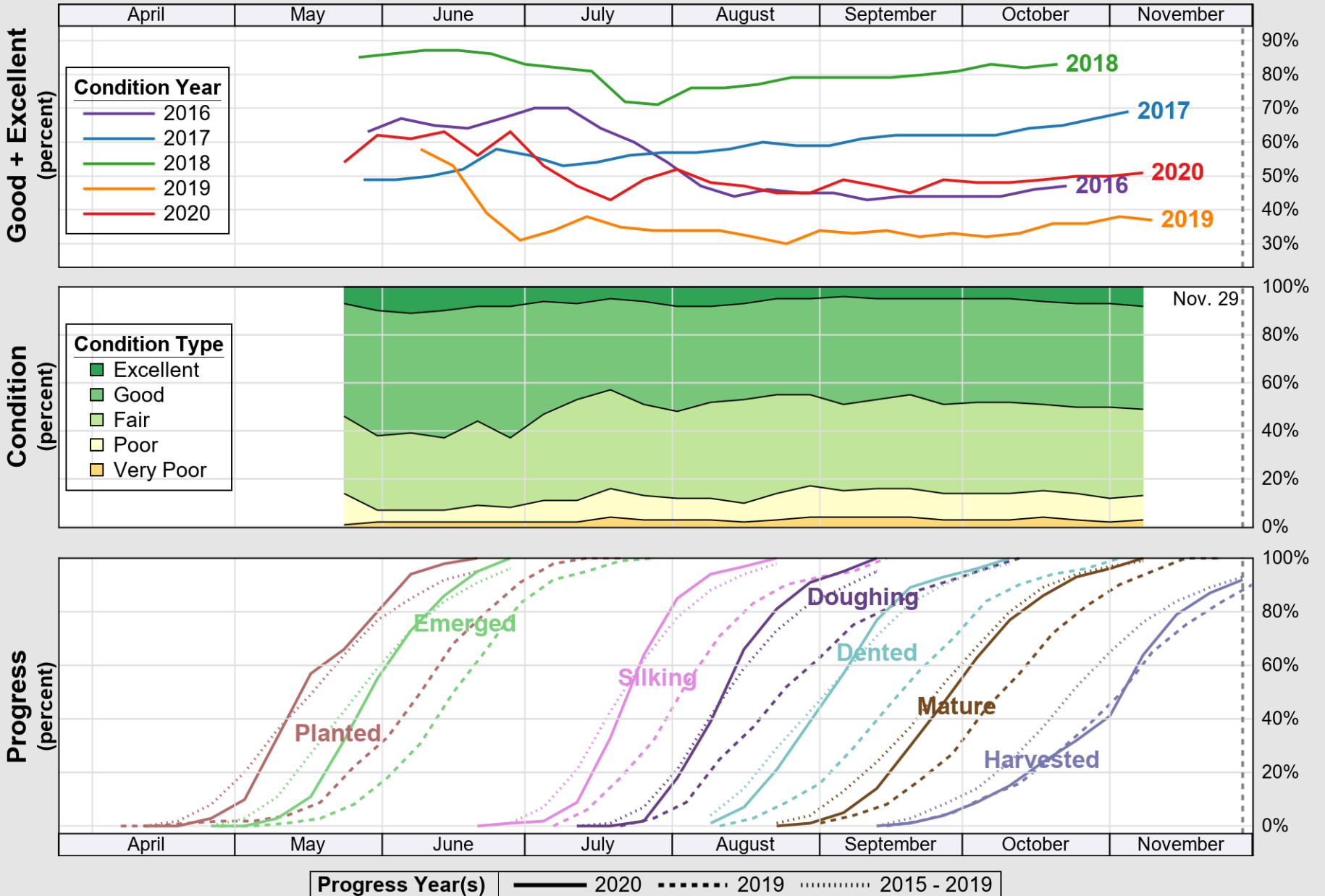

Source: National Agricultural Statistics Service (NASS), Crop Progress Report

USDA

### Crop Progress and Condition: Oats in Ohio , 2020

NASS

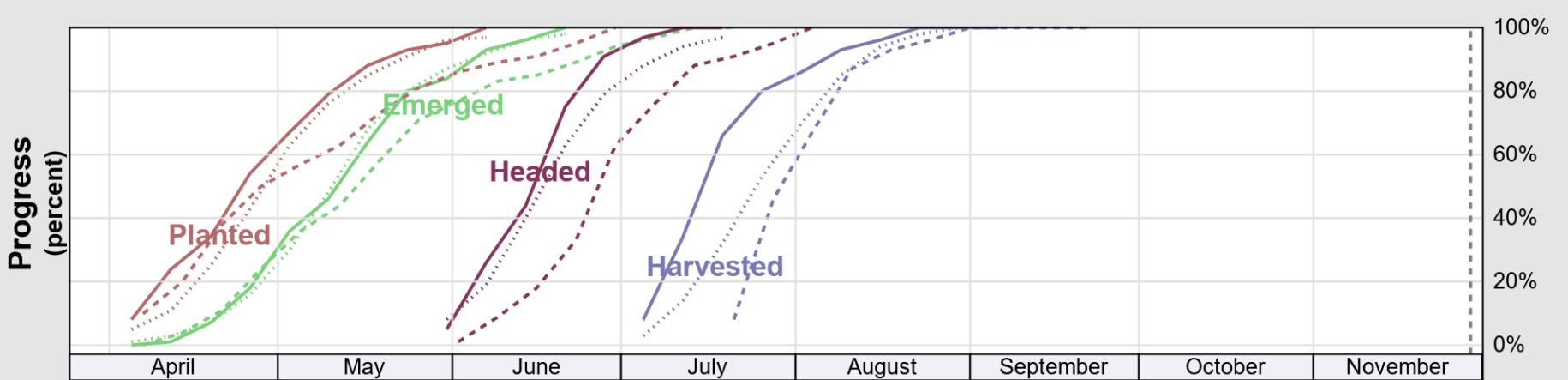
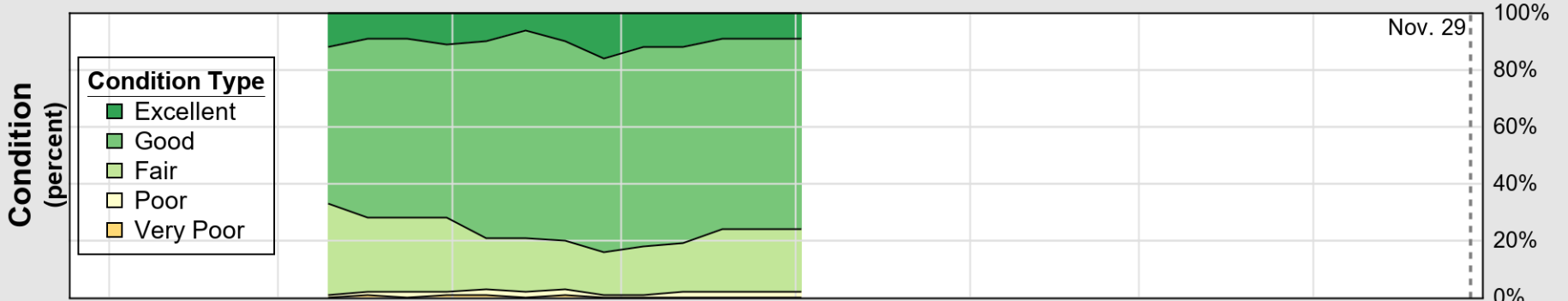
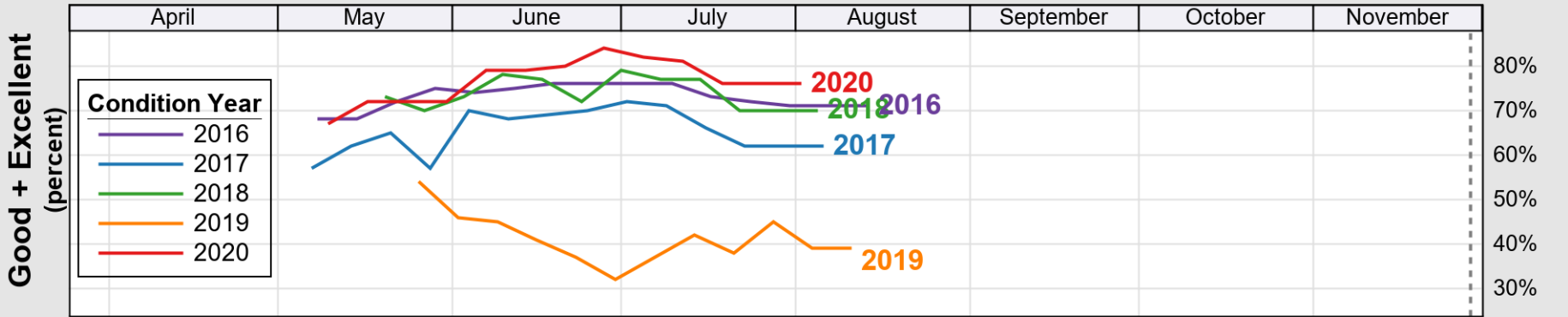

Progress Year(s) ——— 2020    ····· 2019    ······· 2015 - 2019

Source: National Agricultural Statistics Service (NASS), Crop Progress Report

USDA

# Crop Progress and Condition: Pasture and Range in Ohio , 2020

NASS

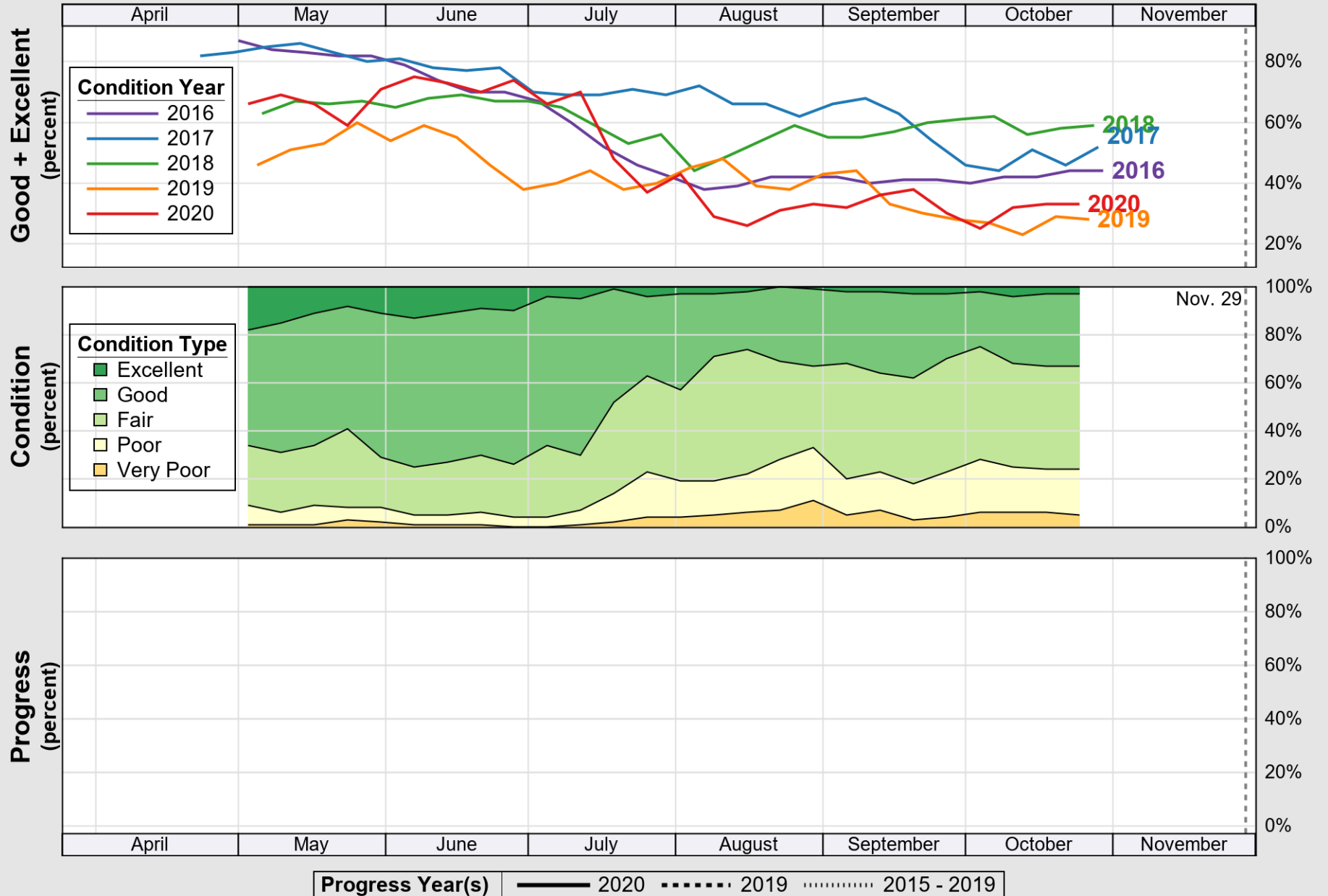

Source: National Agricultural Statistics Service (NASS), Crop Progress Report

USDA

# Crop Progress and Condition: Soybeans in Ohio , 2020

NASS

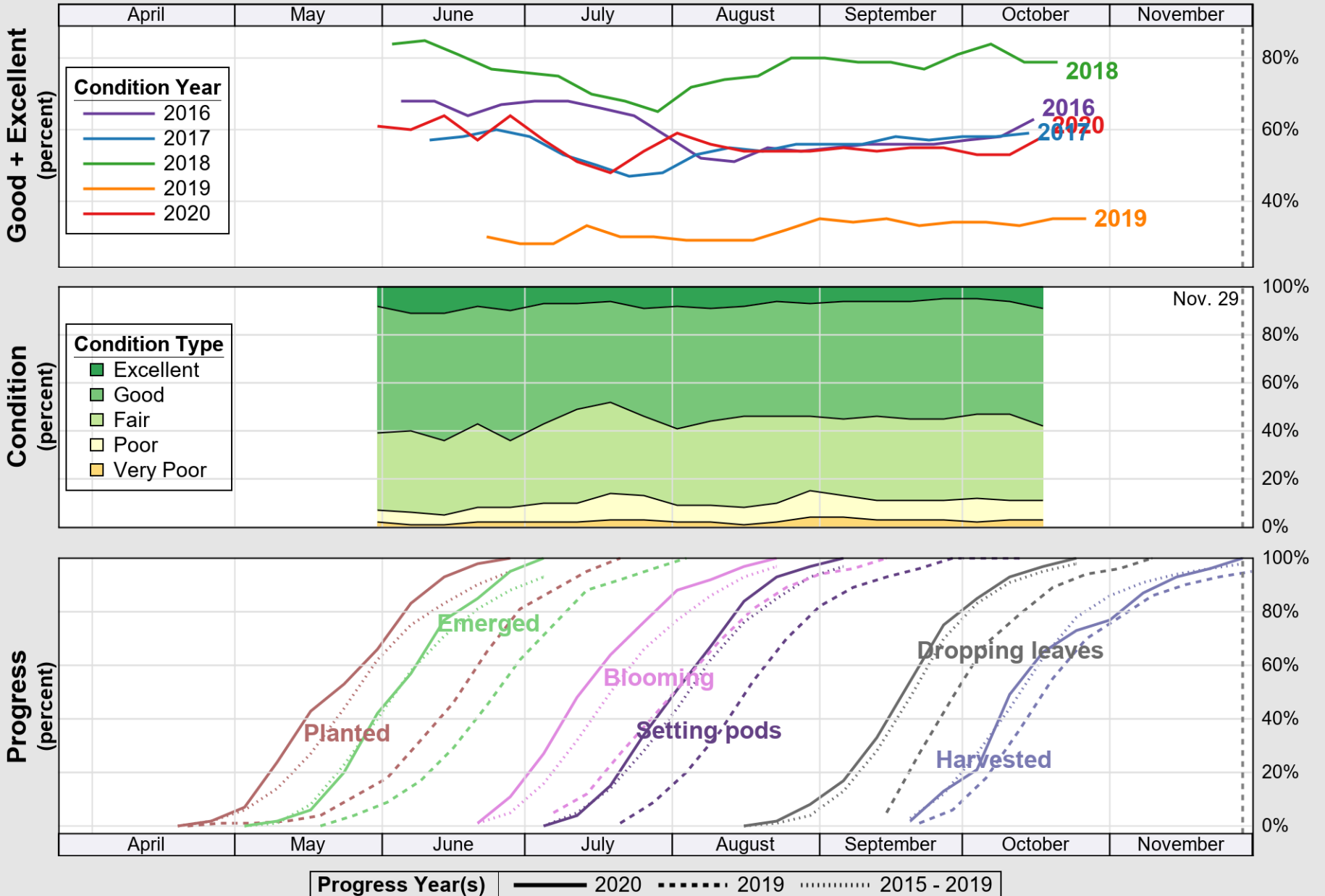

Source: National Agricultural Statistics Service (NASS), Crop Progress Report

USDA

# Crop Progress and Condition: Winter Wheat in Ohio , 2020

NASS

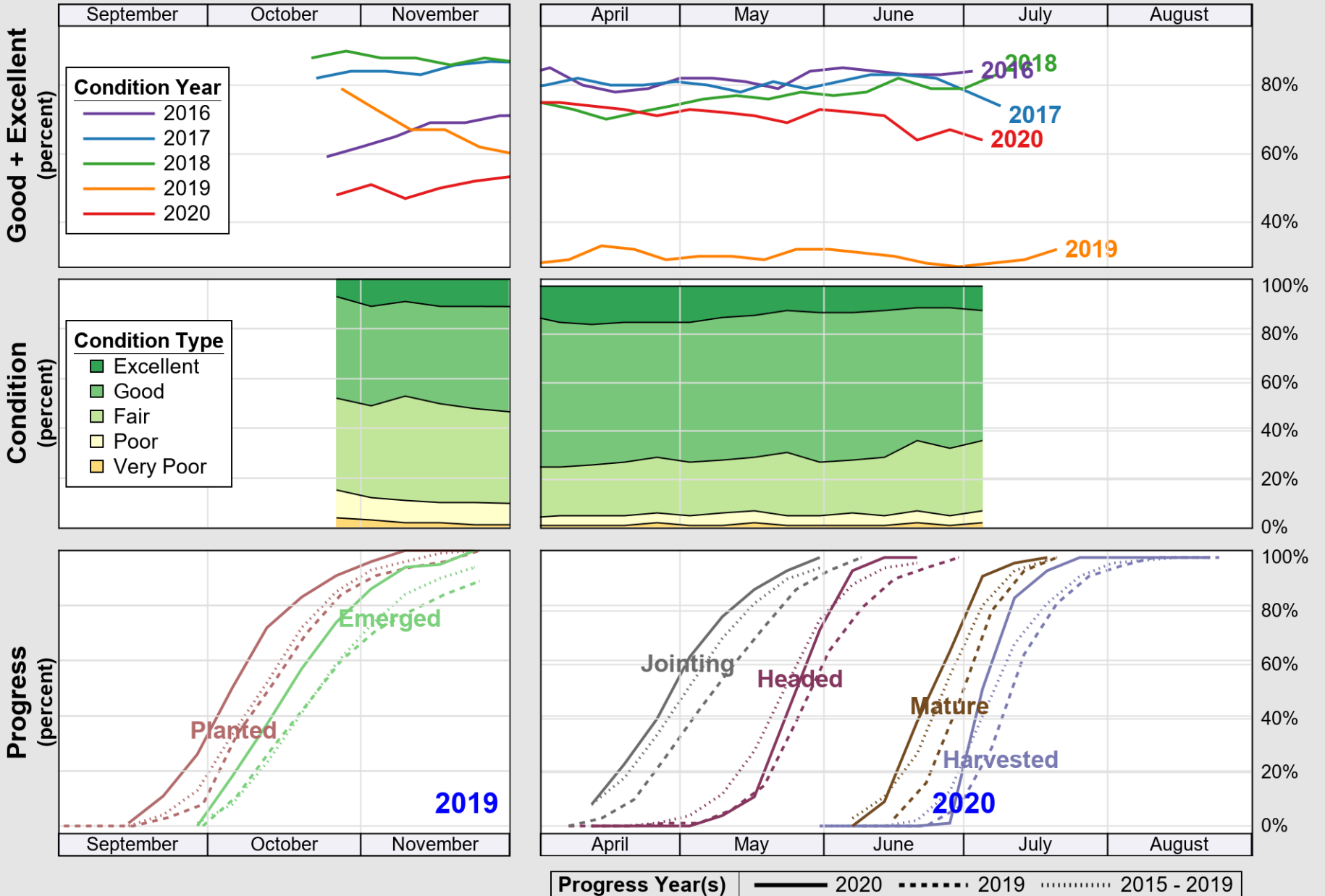

Source: National Agricultural Statistics Service (NASS), Crop Progress Report